

# Conservation Plan

Date: 10/30/2007

Customer(s): BRADLEY M GAVITT  
 District: LYCOMING COUNTY CONSERVATION DISTRICT  
 Approximate Acres: 40.9

Field Office: MOUNTOURSVILLE SERVICE CENTER  
 Agency:  
 Assisted By: Nancy R DiFiore  
 State and County: PA, UNION

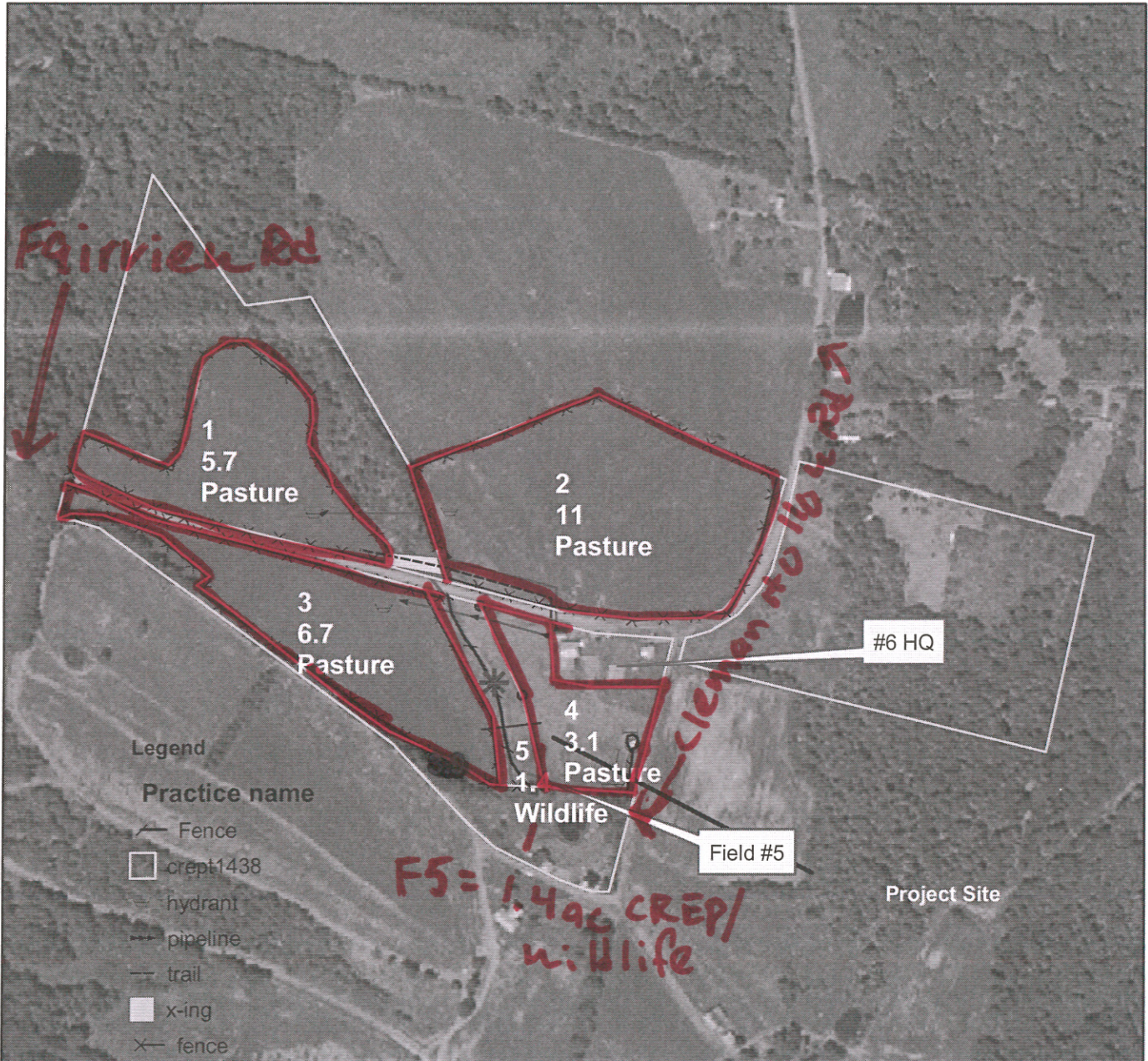

**Legend**

**Practice name**

- Fence
- crept1438
- hydrant
- pipeline
- trail
- x-ing
- fence

- buffer points
- Stream
- Trough
- Pipe
- Existing fence
- CREP fence
- Crossing/walkway

