

Farmline ID: FM-2573  
Gas Well  
Farmline Map: Amity  
Not Visually Located or Found on Deep Mine Mapping

Farmline ID: FM-2572  
Abandoned Gas Well From eMapPA  
Farmline Map: Amity  
Not Visually Located or Found on Deep Mine Mapping

Historic ID: 539  
Gas Well, No Record  
Map ID: WPA541  
Map Name: WPA Amity 9 Surface

Diversified Oil & Gas LLC  
Fitzwater 3 Gas Well  
Permit #125-22692

Farmline ID: FM-2227  
Gas Well From eMapPA  
Farmline Map: Amity  
Not Visually Located or Found on Deep Mine Mapping

Historic ID: 625  
Gas Well, No Record From eMapPA  
Map ID: WPA627  
Map Name: WPA Amity 9 Surface  
Not Visually Located nor Found on

Plugged Gas Well M-176  
446-B-WAS  
As Shown on  
Clyde Mine mapping

Plugged Gas Well M-142  
330-B-GRE (6-11-58)  
As Shown on Clyde Mine  
Survey Map Dated Sept. 1, 1957

Kriebel Wells Distribution Co. LLC  
J Kbsky Contacting 007 Gas Well  
Permit #125-23187

### DRAINAGE AREAS

Symbol	Description	Acres	
		Disturbed	Undisturbed
[Cross-hatched]	Disturbed Area		
[Pink]	Sediment Pond P-1	39.5	5.0
[Light Blue]	ST-1	0.13	
[Light Green]	ST-2	2.20	
[Light Orange]	ST-3	0.59	
[Light Purple]	ST-4	1.90	
[Light Red]	ST-5	1.28	
[Light Grey]	ST-6	1.58	
[Light Brown]	ST-7	0.16	
[Light Cyan]	ST-8	0.09	
[Light Green]	ST-9	3.76	
[Light Blue]	ST-10	0.70	
[Light Purple]	ST-11	1.80	
[Light Orange]	Diversion Ditch DD-1	0.0	4.7
[Light Yellow]	Diversion Ditch DD-2	0.0	0.7
[Light Brown]	Hawkins NPDES No. 003	8.8	0.0

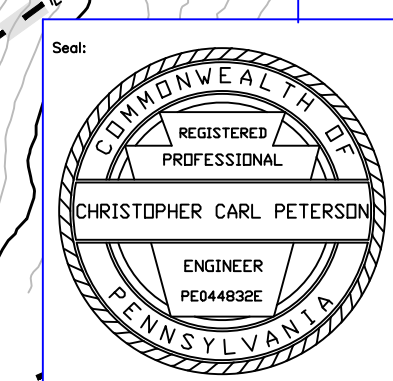

**Neiswonger Construction, Inc.**  
17592 Route 322, Strattanville, PA 16258  
Phone: (814) 764-3455

**Maggie Lynn Underground Mine**  
Permit No. 63192001  
Exhibit 12: Water Handling Plan

Deemston Borough      Morgan Township      Washington County

Date: December, 2021  
Revisions: June, 2023  
December, 2023

Prepared By: **GEI**  
Geotech Engineering, Inc.  
30 Beaver Drive, Suite 120-D  
Duffin, PA 15001  
Phone: (814) 371-4660  
Fax: (814) 371-4666

