



NARRATIVE REPORT FORM

Facility Name: Glenwood Drive and Walker Road:

Primary Facility ID: 881609 _____

Inspection Date: 12-22-25		Inspection Time: 9:18		Lat/Long:																																																																			
Program: ECB	<input type="checkbox"/> Storage Tanks	<input type="checkbox"/> HSCA	<input checked="" type="checkbox"/> LRP																																																																				
Owner Name: Energy Transfer		Inspection ID:		Site ID:																																																																			
Facility Location (911) Address: Glenwood Drive and Walker Road Washington Crossing, PA 18977				Municipality: Upper Makefield Twp.																																																																			
				County: Bucks																																																																			
Responsible Official Name: Brad Fish				Responsible Official Address:																																																																			
Title: Senior Environmental Specialist Emergency Response & Remediation				100 Green Street Marcus Hook, PA 19061																																																																			
Responsible Official Telephone: 610-859-6297																																																																							
Email Address: bradford.fish@energytransfer.com																																																																							
Entities Present:																																																																							
DEP – Rebecca Flannery																																																																							
ET – Nancy Sadlon																																																																							
RAAB/Stantec –																																																																							
GES – Daylen Morey, John Gensel, and Matt Lyon																																																																							
Purpose: Observe weekly potable well and recovery well gauging																																																																							
Weather: Sunny; 27°F																																																																							
Narrative:																																																																							
<u>Gauging Data:</u>																																																																							
<table border="1" style="width: 100%; border-collapse: collapse;"> <thead> <tr> <th>Address</th> <th>Time</th> <th>PID (ppm)</th> <th>DTP (ft.)</th> <th>DPW (ft.)</th> <th>LNAPL thickness (ft.)</th> </tr> </thead> <tbody> <tr> <td>(pre bail)</td> <td>10:15</td> <td>448.9</td> <td>29.98</td> <td>30.08</td> <td>0.10</td> </tr> <tr> <td>(post bail)</td> <td>-</td> <td></td> <td>30.29</td> <td>30.32</td> <td>0.03</td> </tr> <tr> <td></td> <td>9:43</td> <td>0.9</td> <td>-</td> <td>29.13</td> <td>0.0</td> </tr> <tr> <td></td> <td>9:52</td> <td>171.4</td> <td>-</td> <td>20.03</td> <td>0.0</td> </tr> <tr> <td></td> <td>9:30</td> <td>2.2</td> <td>-</td> <td>50.24</td> <td>0.0</td> </tr> <tr> <td></td> <td>9:33</td> <td>2.5</td> <td>-</td> <td>72.15</td> <td>0.0</td> </tr> <tr> <td>RW-2 (Glenwood Drive) w/skimmer</td> <td>10:40</td> <td>558.0</td> <td>25.38</td> <td>25.39</td> <td>0.01</td> </tr> <tr> <td>RW-2 (Glenwood Drive) w/o skimmer</td> <td>-</td> <td>-</td> <td></td> <td>25.67</td> <td>0.0</td> </tr> <tr> <td>RW-3 (Glenwood Drive) w/skimmer</td> <td>11:00</td> <td>349.3</td> <td>25.26</td> <td>25.29</td> <td>0.03</td> </tr> <tr> <td>RW-3 (Glenwood Drive) w/o skimmer</td> <td>11:06</td> <td>-</td> <td>26.24</td> <td>26.26</td> <td>0.02</td> </tr> </tbody> </table>						Address	Time	PID (ppm)	DTP (ft.)	DPW (ft.)	LNAPL thickness (ft.)	(pre bail)	10:15	448.9	29.98	30.08	0.10	(post bail)	-		30.29	30.32	0.03		9:43	0.9	-	29.13	0.0		9:52	171.4	-	20.03	0.0		9:30	2.2	-	50.24	0.0		9:33	2.5	-	72.15	0.0	RW-2 (Glenwood Drive) w/skimmer	10:40	558.0	25.38	25.39	0.01	RW-2 (Glenwood Drive) w/o skimmer	-	-		25.67	0.0	RW-3 (Glenwood Drive) w/skimmer	11:00	349.3	25.26	25.29	0.03	RW-3 (Glenwood Drive) w/o skimmer	11:06	-	26.24	26.26	0.02
Address	Time	PID (ppm)	DTP (ft.)	DPW (ft.)	LNAPL thickness (ft.)																																																																		
(pre bail)	10:15	448.9	29.98	30.08	0.10																																																																		
(post bail)	-		30.29	30.32	0.03																																																																		
	9:43	0.9	-	29.13	0.0																																																																		
	9:52	171.4	-	20.03	0.0																																																																		
	9:30	2.2	-	50.24	0.0																																																																		
	9:33	2.5	-	72.15	0.0																																																																		
RW-2 (Glenwood Drive) w/skimmer	10:40	558.0	25.38	25.39	0.01																																																																		
RW-2 (Glenwood Drive) w/o skimmer	-	-		25.67	0.0																																																																		
RW-3 (Glenwood Drive) w/skimmer	11:00	349.3	25.26	25.29	0.03																																																																		
RW-3 (Glenwood Drive) w/o skimmer	11:06	-	26.24	26.26	0.02																																																																		
DTP – Depth to product (LNAPL)																																																																							
DPW – Depth to water																																																																							

DEP Representative Name	DEP Representative Signature	Title	Date: 12-24-25
Rebecca Flannery	Rebecca Flannery <small>Digitally signed by Rebecca Flannery Date: 2025.12.24 07:25:07 -0500</small>	Geoscientist	Telephone: 484-250-5779
Signature by the person interviewed does not necessarily imply concurrence with the findings on this report but does acknowledge that the person was shown the report or that a copy was left with the person.			
Interviewee Name	Interviewee Signature	Title	Date:
			Telephone:



NARRATIVE REPORT FORM

Facility Name: Glenwood Drive and Walker Road

Primary Facility ID: 881609 _____

Narrative (continued):

Observations:

- Raab Drilling arrived on site, who were there to collect the purged water from the newly installed potable well at [REDACTED] so that a second water sample could be collected to be analyzed.
- Stantec personnel were there to collect the samples.

- [REDACTED]:
- There was an absorbent sock that was installed in the well.
 - The sock was removed, placed into a bucket and estimated by GES to be 100% saturated.
 - The installation of the replacement sock would happen before the gauging team left the site.

- [REDACTED]:
- There was a LNAPL thickness measured of 0.10' with the interface probe.
 - The well was bailed and the water/LNAPL was poured into the graduated cylinder.
 - After the well was bailed, the depth to water and LNAPL was gauged. There was 0.03' of LNAPL remaining in the well.
 - GES estimated that there was approximately 310mL of LNAPL in the graduated cylinder.
 - A LNAPL sample was collected at 10:30.
 - The water/LNAPL was then poured into a dedicated metal bucket.

RW=2 (Glenwood Drive):

- The depth to water and LNAPL was measured with the skimmer in the well and after it was removed.
- After the skimmer was removed it was poured into the graduated cylinder, LNAPL was measured to be approximately 50mL.
- The contents were poured into a dedicated metal bucket, a LNAPL sample was collected at 10:47.
- The skimmer depth was readjusted to match the depth to water before it was reinstalled in the well.

RW-3 (Glenwood Drive):

- The depth to water and LNAPL was measured with the skimmer in the well and after it was removed.
- After the skimmer was removed it was poured into the graduated cylinder, LNAPL was measured to be approximately 10mL.
- The contents were poured into a dedicated metal bucket, a LNAPL sample was collected at 11:05.
- The skimmer depth was readjusted to match the depth to water before it was reinstalled in the well.

I departed the site at 11:15

DEP Representative Name Rebecca Flannery	DEP Representative Signature Rebecca Flannery <small>Digitally signed by Rebecca Flannery Date: 2025.12.24 07:25:20 -05'00'</small>	Title Geoscientist	Date: 10-24-25 Telephone: 484-250-5779
Signature by the person interviewed does not necessarily imply concurrence with the findings on this report but does acknowledge that the person was shown the report or that a copy was left with the person.			
Interviewee Name	Interviewee Signature	Title	Date: Telephone:

NARRATIVE REPORT FORM

Facility Name: Glenwood Drive and Walker Road
Primary Facility ID: 881609

MAPS / PHOTOGRAPHS / ATTACHMENTS

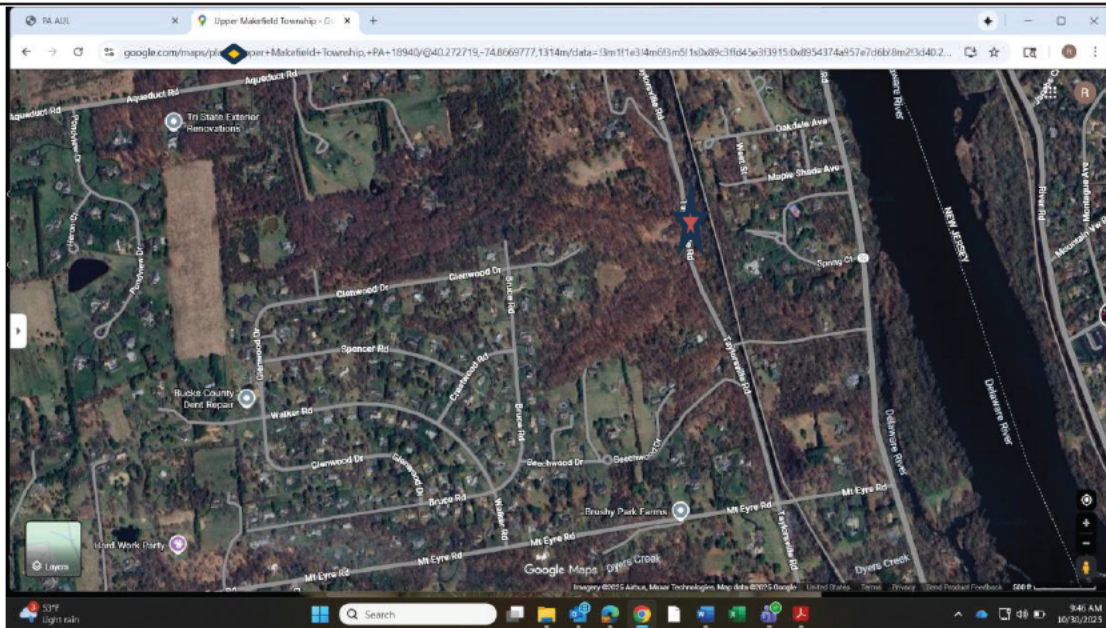
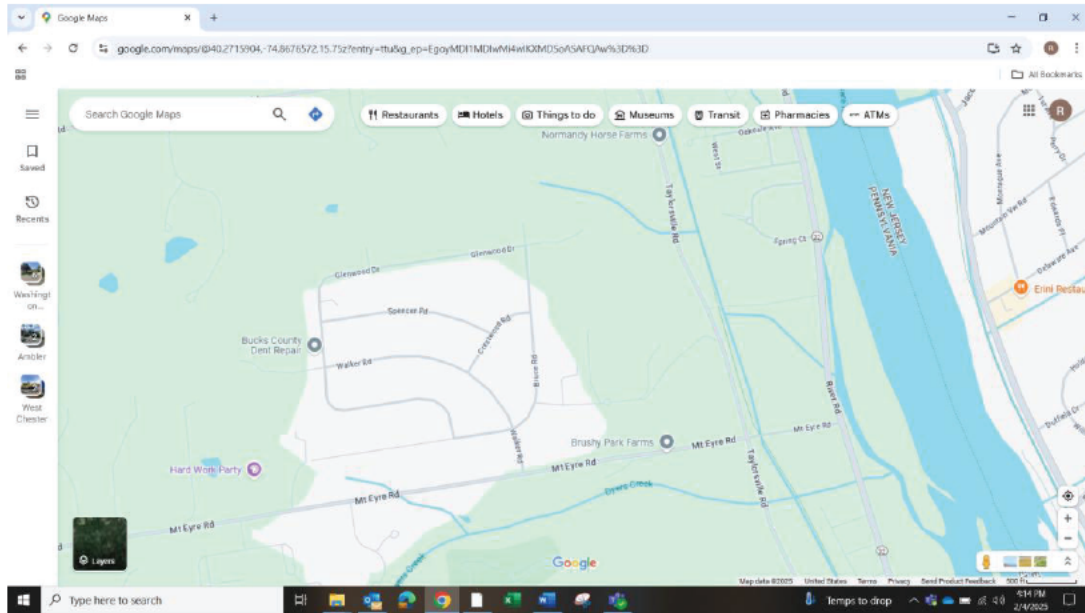

DEP Representative Name Rebecca Flannery	DEP Representative Signature Rebecca Flannery <small>Digitally signed by Rebecca Flannery Date: 2025.12.24 07:25:33 -05'00'</small>	Title Geoscientist	Date: 12-2425 Telephone: 484-250-5779
<i>Signature by the person interviewed does not necessarily imply concurrence with the findings on this report but does acknowledge that the person was shown the report or that a copy was left with the person.</i>			
Interviewee Name	Interviewee Signature	Title	Date:
			Telephone:

NARRATIVE REPORT FORM

 Facility Name: Glenwood Drive and Walker Road

 Primary Facility ID: 881609

Set-up to collect water sample under pumping conditions
12-22-25 @ 9:59



Water/LNAPL bailed from former potable well at [REDACTED]
12-22-25 @10:24



Skimmer water/LNAPL from RW-2
12-22-25 @ 10:42



Skimmer water/LNAPL from RW-3
12-22-25 @ 11:04

DEP Representative Name Rebecca Flannery	DEP Representative Signature Rebecca Flannery <small><i>Digitally signed by Rebecca Flannery</i> Date: 2025.12.24 07:25:50 -05'00'</small>	Title Geoscientist	Date: 12-24-25 Telephone: 484-250-5779
<i>Signature by the person interviewed does not necessarily imply concurrence with the findings on this report but does acknowledge that the person was shown the report or that a copy was left with the person.</i>			
Interviewee Name	Interviewee Signature	Title	Date: