



## NARRATIVE REPORT FORM

**Facility Name:** Glenwood Drive and Walker Road:
**Primary Facility ID:** 881609 \_\_\_\_\_

<b>Inspection Date:</b> 11-26-25		<b>Inspection Time:</b> 9:12		<b>Lat/Long:</b>																																																							
<b>Program:</b> ECB		<input type="checkbox"/> <b>Storage Tanks</b>		<input type="checkbox"/> <b>HSCA</b>																																																							
				<input checked="" type="checkbox"/> <b>LRP</b>																																																							
<b>Owner Name:</b> Energy Transfer			<b>Inspection ID:</b>		<b>Site ID:</b>																																																						
<b>Facility Location (911) Address:</b> Glenwood Drive and Walker Road Washington Crossing, PA 18977				<b>Municipality:</b> Upper Makefield Twp.																																																							
				<b>County:</b> Bucks																																																							
<b>Responsible Official Name:</b> Brad Fish				<b>Responsible Official Address:</b>																																																							
<b>Title:</b> Senior Environmental Specialist Emergency Response & Remediation				100 Green Street Marcus Hook, PA 19061																																																							
<b>Responsible Official Telephone:</b> 610-859-6297																																																											
<b>Email Address:</b> bradford.fish@energytransfer.com																																																											
<b>Entities Present:</b>																																																											
DEP – Rebecca Flannery																																																											
GES – Andy Walleff and John Gensel (gauging); Tom Veasey and Matt Lyon (aquifer testing)																																																											
<b>Purpose:</b> Observe the daily gauging event and the aquifer testing.																																																											
<b>Weather:</b> Cloudy and mid-50's																																																											
<b>Narrative:</b>																																																											
<u>Observations:</u>																																																											
<ul style="list-style-type: none"> <li>- I spoke with Andy when I arrived. They were gauging the potable well at [REDACTED]. He informed me that they were back to gauging all the potable wells they were previously on a weekly basis.</li> <li>- I observed them gauge the potable wells at [REDACTED] and [REDACTED] and recovery wells RW-2 and RW-3 that were previously installed in Glenwood Drive.</li> <li>-</li> </ul>																																																											
<table border="1" style="width: 100%; border-collapse: collapse; text-align: center;"> <thead> <tr> <th>Well ID</th> <th>Time</th> <th>PID (ppm)</th> <th>DTP (ft.)</th> <th>DTW (ft.)</th> <th>LNAP: Thickness (ft.)</th> </tr> </thead> <tbody> <tr> <td>[REDACTED] (pre bail)</td> <td></td> <td>109.7</td> <td>-</td> <td>31.12</td> <td>0.0</td> </tr> <tr> <td>[REDACTED] bail</td> <td></td> <td>-</td> <td>-</td> <td>31.32</td> <td>0.0</td> </tr> <tr> <td>[REDACTED] (pre bail)</td> <td>9:20</td> <td>119.3</td> <td>29.94</td> <td>30.02</td> <td>0.08</td> </tr> <tr> <td>[REDACTED] (post bail)</td> <td>9:29</td> <td></td> <td>30.09</td> <td>30.10</td> <td>0.01</td> </tr> <tr> <td>RW-2 with skimmer</td> <td>9:37</td> <td>209.5</td> <td>-</td> <td>27.84</td> <td>0.0</td> </tr> <tr> <td>RW-2 skimmer removed</td> <td>9:43</td> <td>-</td> <td>-</td> <td>28.52</td> <td>0.0</td> </tr> <tr> <td>RW-3 with skimmer</td> <td>9:49</td> <td>272.6</td> <td>26.84</td> <td>26.86</td> <td>0.02</td> </tr> <tr> <td>RW-3 skimmer removed</td> <td>9:53</td> <td>-</td> <td>-</td> <td>27.87</td> <td>0.0</td> </tr> </tbody> </table> <p> DTP – Depth to Product (LNAPL)  DTW – Depth to Water  LNAPL – Light non aqueous Phase Liquid </p>						Well ID	Time	PID (ppm)	DTP (ft.)	DTW (ft.)	LNAP: Thickness (ft.)	[REDACTED] (pre bail)		109.7	-	31.12	0.0	[REDACTED] bail		-	-	31.32	0.0	[REDACTED] (pre bail)	9:20	119.3	29.94	30.02	0.08	[REDACTED] (post bail)	9:29		30.09	30.10	0.01	RW-2 with skimmer	9:37	209.5	-	27.84	0.0	RW-2 skimmer removed	9:43	-	-	28.52	0.0	RW-3 with skimmer	9:49	272.6	26.84	26.86	0.02	RW-3 skimmer removed	9:53	-	-	27.87	0.0
Well ID	Time	PID (ppm)	DTP (ft.)	DTW (ft.)	LNAP: Thickness (ft.)																																																						
[REDACTED] (pre bail)		109.7	-	31.12	0.0																																																						
[REDACTED] bail		-	-	31.32	0.0																																																						
[REDACTED] (pre bail)	9:20	119.3	29.94	30.02	0.08																																																						
[REDACTED] (post bail)	9:29		30.09	30.10	0.01																																																						
RW-2 with skimmer	9:37	209.5	-	27.84	0.0																																																						
RW-2 skimmer removed	9:43	-	-	28.52	0.0																																																						
RW-3 with skimmer	9:49	272.6	26.84	26.86	0.02																																																						
RW-3 skimmer removed	9:53	-	-	27.87	0.0																																																						

<b>DEP Representative Name</b> Rebecca Flannery		<b>DEP Representative Signature</b> Rebecca Flannery <small>Digitally signed by Rebecca Flannery Date: 2025.12.09 09:53:01 -0500</small>		<b>Title</b> Geoscientist	<b>Date:</b> 12-9-25
					<b>Telephone:</b> 484-250-5779
<i>Signature by the person interviewed does not necessarily imply concurrence with the findings on this report but does acknowledge that the person was shown the report or that a copy was left with the person.</i>					
<b>Interviewee Name</b>		<b>Interviewee Signature</b>		<b>Title</b>	<b>Date:</b>
					<b>Telephone:</b>



## NARRATIVE REPORT FORM

Facility Name: Glenwood Drive and Walker Road

Primary Facility ID: 881609 \_\_\_\_\_

### Narrative (continued):

#### Observations

- I was not present for the initial gauging of the well at [REDACTED] and did not write the time down for the second gauging.
- GES informed that they had taken four bailers full of water (pipe with one end sealed).
- It appeared that the water bailed was all poured into a dedicated metal bucket.
- I was given the pre-bail data from GES.

#### Observations:

- The well was bailed with the bailer four times, with the liquid being placed into a dedicated metal bucket.
- A sample of LNAPL was collected at 9:28.

#### RW-2 Observations

- The well was gauged before and after the skimmer was removed.
- The skimmer appeared to have a thin layer of LNAPL, but the rest was water.
- The LNAPL measured about 120 mL after it was poured into the graduated cylinder.
- After it was measured the water and LNAPL.
- A LNAPL sample was collected then poured into a dedicated bucket.

#### RW-3 Observations

- The well was gauged before and after the skimmer was removed.
- After the skimmer was removed, there appeared to be a small sheen of LNAPL.
- Andy eyeballed the thickness of the LNAPL in the skimmer to be around 0.02'.
- The skimmer was emptied into the dedicated bucket. As it was being emptied into the bucket, a thin layer of LNAPL could be viewed.
- John asked Andy if a LNAPL sample should be collected, Andy stated no.

#### Other Observations

- While the gauging was occurring at RW-2, [REDACTED] was receiving a heating oil delivery.
- After the truck had departed, I noticed a few spots in the road which had a rainbow sheen, which were not there prior to the delivery.

#### Conversation with GES

- After the pumping of RW-2 began, I drove to the end of Walker Road where monitoring wells, MW-1, MW-2, and MW-3 shallow and deep had been installed.
- I met Tom and Matt who had just performed an aquifer test, rising slug head, on monitoring well MW-3D.
- They stated that they had performed the test on monitoring wells MW-4S, MW-1D, and MW-2D the previous day and that they were going to perform only one more test for the day on MW-5D.
- I informed Tom and Matt on the activities that I observed for the gauging of RW-3; the eyeballing LNAPL thickness, not collecting as sample and pouring the water into the bucket instead of the graduated cylinder to measure the LNAPL.
- They said that that they would speak to Andy about the correct procedures for gauging, sampling and pumping the recovery wells.

I departed the site at 10:10.

DEP Representative Name Rebecca Flannery	DEP Representative Signature Rebecca Flannery <small>Digitally signed by Rebecca Flannery Date: 2025.12.09 09:53:18 -05'00'</small>	Title Geoscientist	Date: 12-9-25 Telephone: 484-250-5779
Signature by the person interviewed does not necessarily imply concurrence with the findings on this report but does acknowledge that the person was shown the report or that a copy was left with the person.			
Interviewee Name	Interviewee Signature	Title	Date: Telephone:

## NARRATIVE REPORT FORM

Facility Name: Glenwood Drive and Walker Road

Primary Facility ID: 881609

### MAPS / PHOTOGRAPHS / ATTACHMENTS

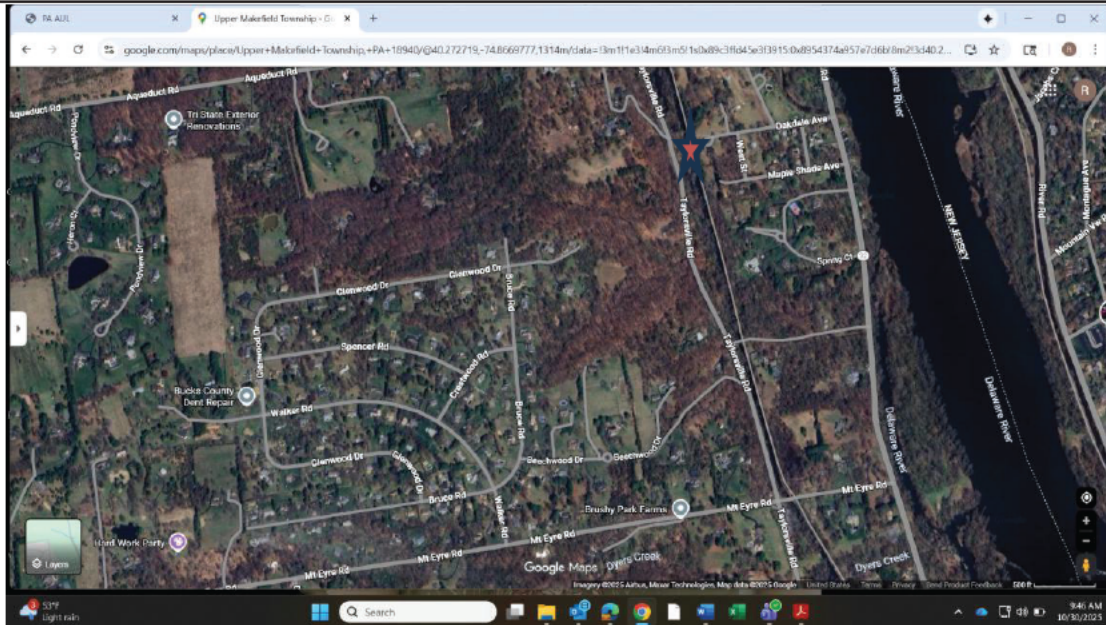
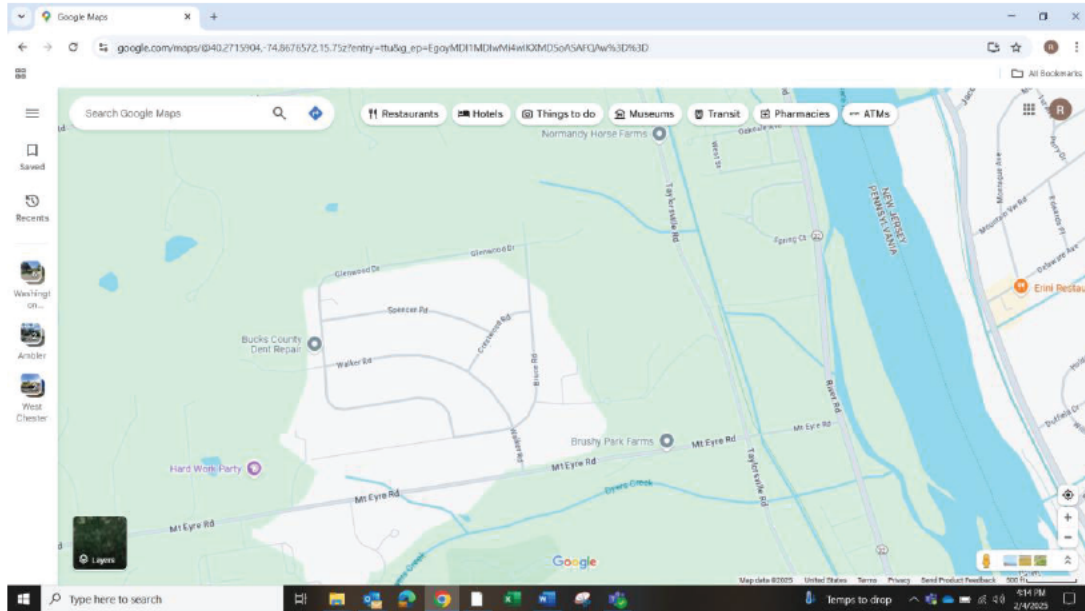

DEP Representative Name Rebecca Flannery	DEP Representative Signature Rebecca Flannery <small>Digitally signed by Rebecca Flannery Date: 2025.12.09 09:53:35 -05'00'</small>	Title Geoscientist	Date: 12-9-25 Telephone: 484-250-5779
<i>Signature by the person interviewed does not necessarily imply concurrence with the findings on this report but does acknowledge that the person was shown the report or that a copy was left with the person.</i>			
Interviewee Name	Interviewee Signature	Title	Date: Telephone: