



NARRATIVE REPORT FORM

Facility Name: Glenwood Drive and Walker Road:
Primary Facility ID: 881609 _____

Inspection Date: 11-19-25		Inspection Time: 9:18		Lat/Long:	
Program: ECB		<input type="checkbox"/> Storage Tanks		<input type="checkbox"/> HSCA	
				<input checked="" type="checkbox"/> LRP	
Owner Name: Energy Transfer			Inspection ID:		Site ID:
Facility Location (911) Address: Glenwood Drive and Walker Road Washington Crossing, PA 18977				Municipality: Upper Makefield Twp.	
				County: Bucks	
Responsible Official Name: Brad Fish				Responsible Official Address:	
Title: Senior Environmental Specialist Emergency Response & Remediation				100 Green Street Marcus Hook, PA 19061	
Responsible Official Telephone: 610-859-6297					
Email Address: bradford.fish@energytransfer.com					
Entities Present:					
DEP – Rebecca Flannery					
ET –Chris Embry and Nancy Sadlon					
RAAB – Performing pump test					
RETTEW – Brennen Lorraine					
Moody – Dave Anderson					
GES – Phil Tidd (test gauging); Devin Graham and Andrew Morini (recovery wells)					
Purpose: Observe the pump test on new potable well installed on [REDACTED]					
Weather: Cloudy; 34°F					
Narrative:					
<u>Observations:</u>					
<ul style="list-style-type: none"> - Before the pump test began, I observed the skimmers being removed from recovery wells RW-2 and RW-3 on Glenwood Drive. - There was only a thin layer of LNAPL in RW-2, not enough to be able to collect a sample and in RW-3, there was no LNAPL in the skimmer. - The PID reading in RW-2 was 24.3ppm and 127.3ppm in RW-3. - I was informed that the County Health Department requires a peak flow test. The pump needs to be able to maintain a 7.0 gallon/minute for at least 40 minutes. Then a constant flow test needed to be performed for at least 60 minutes. - Before the pump test began, the depth to water in the new potable well was measured to be at 69-feet below top of casing. - I was informed by GES that the following addresses granted permission to gauge their wells during the test: [REDACTED] and [REDACTED] and [REDACTED] and [REDACTED] - All the water pumped from the well was being put into a vacuum truck. - The pump that will be used for the test is the same one that will be installed for provide potable water to the house and was set a depth of 860-feet below top of casing. - Water was collected periodically from the well water to test the water parameters; pH, TDS (total dissolved solids), chlorine, and specific conductance. I did not notice any petroleum odors or sheen on the periodic water samples and the water appeared to be clear. - The peak flow test was run for 60 minutes, 20 minutes over the required 40 minutes. - After the two tests were performed, the depth to water was measured at 204.8 feet below top of casing. - I was informed by GES that the max drop in well depth was 0.18 feet and max increase of 3.7 feet in the wells being observed. - I was informed that a water sample was going to be collected. - I departed at 12:36 					

DEP Representative Name Rebecca Flannery		DEP Representative Signature Rebecca Flannery <small><i>Digitally signed by Rebecca Flannery Date: 2025.11.24 13:53:44 -0500</i></small>		Title Geoscientist	Date: 11-24-25
					Telephone: 484-250-5779
<i>Signature by the person interviewed does not necessarily imply concurrence with the findings on this report but does acknowledge that the person was shown the report or that a copy was left with the person.</i>					
Interviewee Name		Interviewee Signature		Title	Date:
					Telephone:

NARRATIVE REPORT FORM

 Facility Name: Glenwood Drive and Walker Road

 Primary Facility ID: 881609

MAPS / PHOTOGRAPHS / ATTACHMENTS

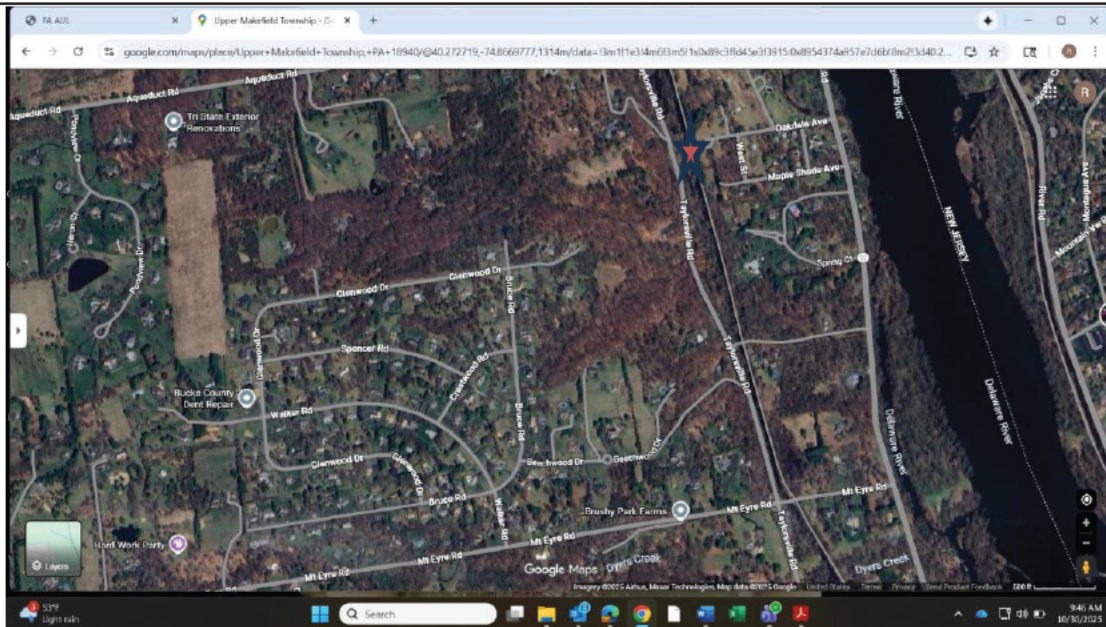
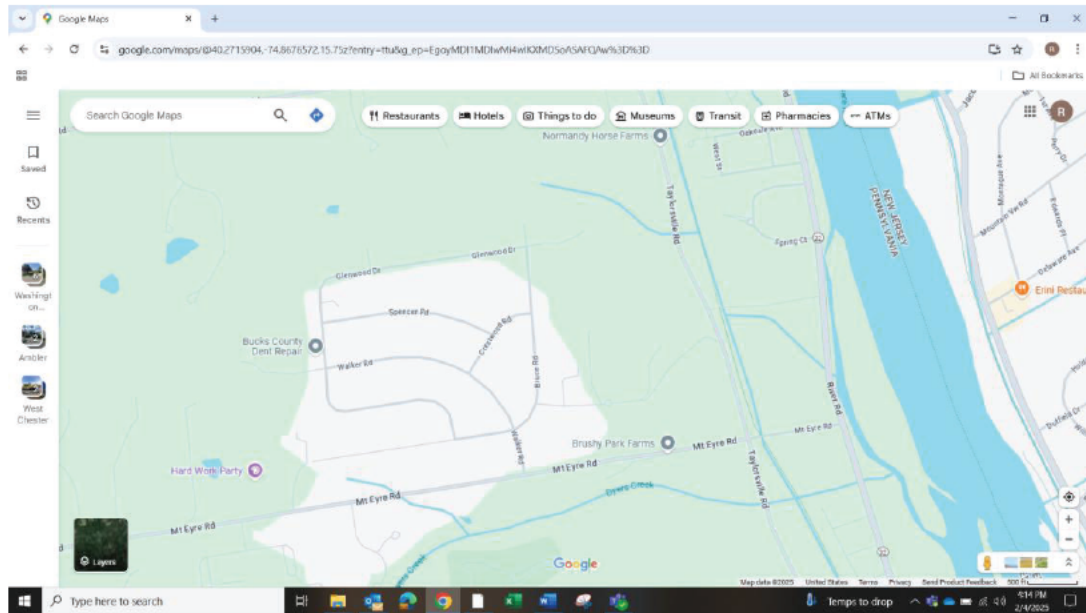

DEP Representative Name Rebecca Flannery	DEP Representative Signature Rebecca Flannery <small>Digitally signed by Rebecca Flannery Date: 2025.11.24 13:53:58 -05'00'</small>	Title Geoscientist	Date: 11-24-25 Telephone: 484-250-5779
<i>Signature by the person interviewed does not necessarily imply concurrence with the findings on this report but does acknowledge that the person was shown the report or that a copy was left with the person.</i>			
Interviewee Name	Interviewee Signature	Title	Date: Telephone:

NARRATIVE REPORT FORM

Facility Name: Glenwood Drive and Walker Road

Primary Facility ID: 881609

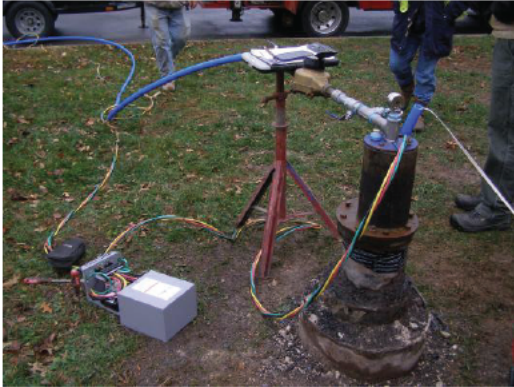

Pump test equipment setup on well
11-19-25 @ 10:32



Water meter for pump test
11-19-25 @ 10:35



Clear water collected after approximately 40 minutes of pumping
11-19-25 @ 10:48

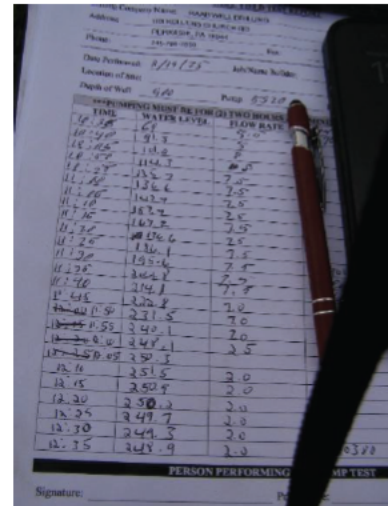

Pump test log
11-19-25 @ 12:34

DEP Representative Name Rebecca Flannery	DEP Representative Signature Rebecca Flannery <small>Digitally signed by Rebecca Flannery Date: 2025.11.24 13:54:12 -05'00'</small>	Title Geoscientist	Date: 11-24-25 Telephone: 484-250-5779
Signature by the person interviewed does not necessarily imply concurrence with the findings on this report but does acknowledge that the person was shown the report or that a copy was left with the person.			
Interviewee Name	Interviewee Signature	Title	Date: