



NARRATIVE REPORT FORM

Facility Name: Glenwood Drive and Walker Road:

Primary Facility ID: 881609 _____

Inspection Date: 11-10-25		Inspection Time: 9:10		Lat/Long:	
Program: ECB		<input type="checkbox"/> Storage Tanks		<input type="checkbox"/> HSCA	
				<input checked="" type="checkbox"/> LRP	
Owner Name: Energy Transfer			Inspection ID:		Site ID:
Facility Location (911) Address: Glenwood Drive and Walker Road Washington Crossing, PA 18977				Municipality: Upper Makefield Twp.	
				County: Bucks	
Responsible Official Name: Brad Fish				Responsible Official Address:	
Title: Senior Environmental Specialist Emergency Response & Remediation				100 Green Street Marcus Hook, PA 19061	
Responsible Official Telephone: 610-859-6297					
Email Address: bradford.fish@energytransfer.com					
Entities Present: DEP – Rebecca Flannery ET – Chris Embry GES – John Gensel and Will Holden (hourly gauging); Phil Tidd and Daylen Morey (weekly gauging) Moody – Dave Anderson Buehler - Hydrofracking contractor BCHD					
Purpose: Observe the hydrofracking of the newly installed potable well on [REDACTED].					
Weather: Cloudy and mid-50's					
Narrative: Observations: <ul style="list-style-type: none"> - The new pump was installed in the newly installed potable well. The equipment to hydrofrack was attached to the top of the well. - While waiting for the potable water truck to arrive, I observed the current potable well on the property being gauged. There was a PID reading of 79.5 ppm with a depth to product being 31.33 ft bgs and water at 31.34. There was no LNAPL sample collected due to not enough in the measured 0.01 ft of LNAPL. - The potable water truck arrived along with a vacuum truck, to collect the recovered fracking water. - I was informed that the following addresses gave GES access to gauge their wells during the fracking process: [REDACTED], [REDACTED] and [REDACTED]. After the baseline gauging event was recorded, the wells were to be gauged every two hours to determine if there were any impacts from the fracking. - There were fractures at three depths that were going to inject into: 160-feet bgs, 257- ft bgs, 290-ft bgs. For the last, fourth, injection, the packer was set at 305-ft bgs, and the water was pumped into the open borehole. - The packer could not seal properly the fracture at 257-ft bgs and was moved to a depth of 270-ft bgs. - The water truck, which held 5,500 gallons, was used. A pump test would be scheduled to determine if the fracking opened additional fractures. - The water in each zone was pumped in at 70-gallons/minute. - The highest the pressure gauge read during the fracking was 720 psi. - I did not notice any odors or seepage on the return water. <p>The homeowner did ask me if the issue of noting LNAPL on the daily gauging sheets had been resolved. After conversing with my supervisor, Rich Staron, the question was on the agenda for the phone meeting that day.</p> <p>I departed the site at 13:19</p>					

DEP Representative Name Rebecca Flannery		DEP Representative Signature Rebecca Flannery <small>Digitally signed by Rebecca Flannery Date: 2025.11.24 11:41:45 -05'00'</small>		Title Geoscientist		Date: 11-24-25	
						Telephone: 484-250-5779	
Signature by the person interviewed does not necessarily imply concurrence with the findings on this report but does acknowledge that the person was shown the report or that a copy was left with the person.							
Interviewee Name		Interviewee Signature		Title		Date:	
						Telephone:	



COMMONWEALTH OF PENNSYLVANIA
DEPARTMENT OF ENVIRONMENTAL PROTECTION
BUREAU OF ENVIRONMENTAL CLEANUP AND BROWNFIELDS

NARRATIVE REPORT FORM

Facility Name: Glenwood Drive and Walker Road
Primary Facility ID: 881609

MAPS / PHOTOGRAPHS / ATTACHMENTS

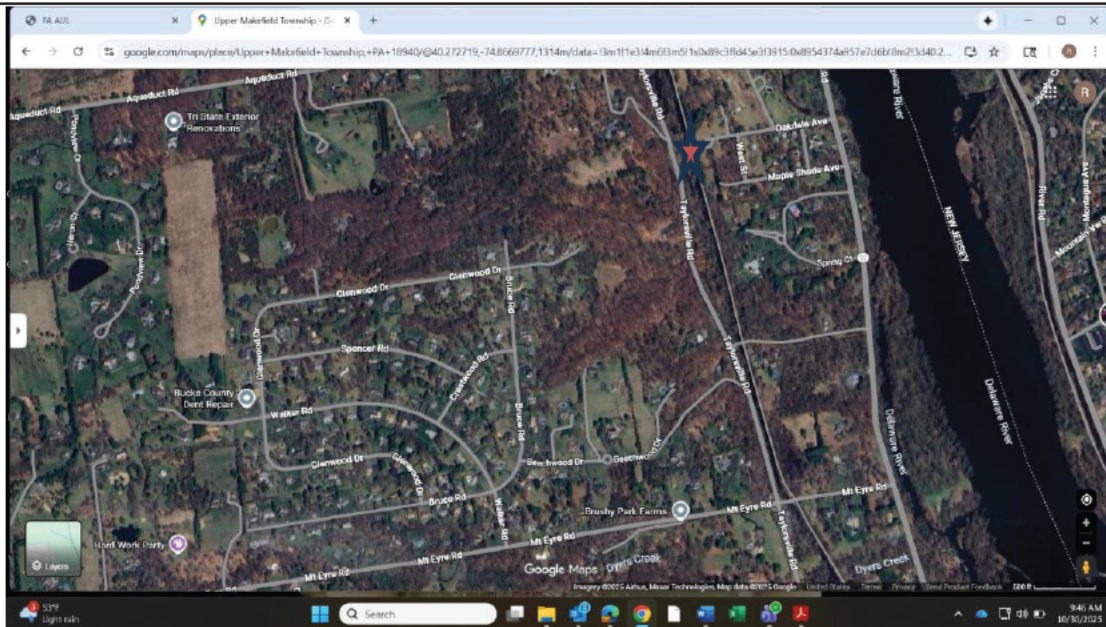
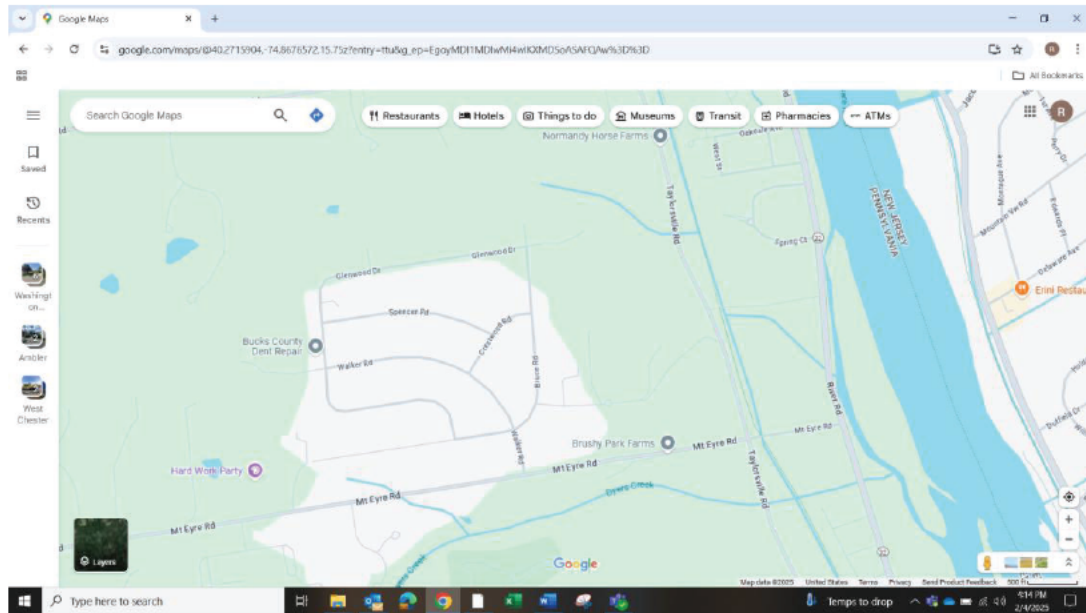

DEP Representative Name Rebecca Flannery	DEP Representative Signature Digitally signed by Rebecca Flannery Date: 2025.11.24 11:41:57 -05'00'	Title Geoscientist	Date: 11-24-25 Telephone: 484-250-5779
<i>Signature by the person interviewed does not necessarily imply concurrence with the findings on this report but does acknowledge that the person was shown the report or that a copy was left with the person.</i>			
Interviewee Name	Interviewee Signature	Title	Date: Telephone:

NARRATIVE REPORT FORM

 Facility Name: Glenwood Drive and Walker Road

 Primary Facility ID: 881609

Hydrofracking set up
11-10-25



Potable water being used from truck to inject into well
11-10-25

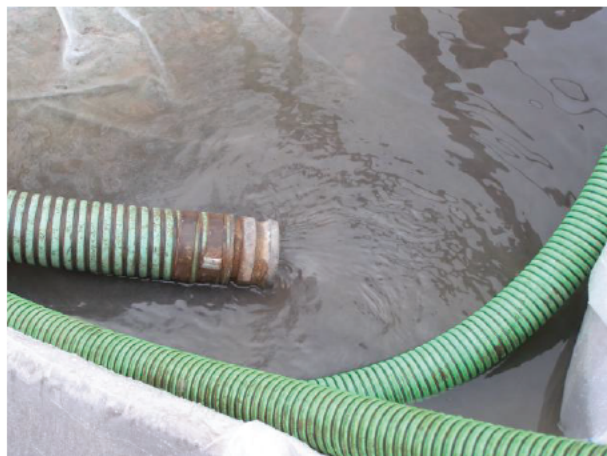

Fracking water returned being sucked into vac truck on-site
11-10-25



Water from skimmer in recovery well RW-2
11-10-25

DEP Representative Name Rebecca Flannery	DEP Representative Signature Rebecca Flannery <small>Digitally signed by Rebecca Flannery Date: 2025.11.24 11:42:11 -0500</small>	Title Geoscientist	Date: 11-24-25 Telephone: 484-250-5779
<i>Signature by the person interviewed does not necessarily imply concurrence with the findings on this report but does acknowledge that the person was shown the report or that a copy was left with the person.</i>			
Interviewee Name	Interviewee Signature	Title	Date: