



EMSL ANALYTICAL, INC.
LABORATORY PRODUCTS TRAINING

Asbestos Chain of Custody

EMSL Order Number (Lab Use Only):

041825501

PHONE:
FAX:

Company Name : EarthRes Group		EMSL Customer ID:	
Street: 6913 Old Easton Road		City: Pipersville	State/Province: PA
Zip/Postal Code: 18947	Country: USA	Telephone #: 2157661211	Fax #:
Report To (Name): Louis Vittorio		Please Provide Results: <input type="checkbox"/> Fax <input checked="" type="checkbox"/> Email	
Email Address: Lvittorio@earthres.com		Purchase Order:	
Project Name/Number: 061003.051		EMSL Project ID (Internal Use Only):	
U.S. State Samples Taken:		CT Samples: <input type="checkbox"/> Commercial/Taxable <input type="checkbox"/> Residential/Tax Exempt	

EMSL-Bill to: Same Different - If Bill to is Different note instructions in Comments**
Third Party Billing requires written authorization from third party

Turnaround Time (TAT) Options* - Please Check

3 Hour 6 Hour 24 Hour 48 Hour 72 Hour 96 Hour 1 Week 2 Week

*For TEM Air 3 hr through 6 hr, please call ahead to schedule. There is a premium charge for 3 Hour TEM AHERA or EPA Level II TAT. You will be asked to sign an authorization form for this service. Analysis completed in accordance with EMSL's Terms and Conditions located in the Analytical Price Guide.

PCM - Air <input type="checkbox"/> Check if samples are from NY <input type="checkbox"/> NIOSH 7400 <input type="checkbox"/> w/ OSHA 8hr. TWA	TEM - Air <input type="checkbox"/> 4-4.5hr TAT (AHERA only) <input type="checkbox"/> AHERA 40 CFR, Part 763 <input type="checkbox"/> NIOSH 7402 <input type="checkbox"/> EPA Level II <input type="checkbox"/> ISO 10312	TEM - Dust <input type="checkbox"/> Microvac - ASTM D 5755 <input type="checkbox"/> Wipe - ASTM D6480 <input type="checkbox"/> Carpet Sonication (EPA 600/J-93/167)
PLM - Bulk (reporting limit) <input type="checkbox"/> PLM EPA 600/R-93/116 (<1%) <input type="checkbox"/> PLM EPA NOB (<1%) Point Count <input type="checkbox"/> 400 (<0.25%) <input type="checkbox"/> 1000 (<0.1%) Point Count w/Gravimetric <input type="checkbox"/> 400 (<0.25%) <input type="checkbox"/> 1000 (<0.1%) <input type="checkbox"/> NYS 198.1 (friable in NY) <input type="checkbox"/> NYS 198.6 NOB (non-friable-NY) <input type="checkbox"/> NYS 198.8 SOF-V <input type="checkbox"/> NIOSH 9002 (<1%)	TEM - Bulk <input type="checkbox"/> TEM EPA NOB <input type="checkbox"/> NYS NOB 198.4 (non-friable-NY) <input type="checkbox"/> Chatfield SOP <input type="checkbox"/> TEM Mass Analysis-EPA 600 sec. 2.5 TEM - Water: EPA 100.2 Fibers >10µm <input type="checkbox"/> Waste <input type="checkbox"/> Drinking All Fiber Sizes <input type="checkbox"/> Waste <input type="checkbox"/> Drinking	Soil/Rock/Vermiculite <input type="checkbox"/> PLM EPA 600/R-93/116 with milling prep (<1%) <input type="checkbox"/> PLM EPA 600/R-93/116 with milling prep (<0.25%) <input type="checkbox"/> TEM EPA 600/R-93/116 with milling prep (<0.1%) <input type="checkbox"/> TEM Qualitative via Filtration Prep <input type="checkbox"/> TEM Qualitative via Drop Mount Prep <input type="checkbox"/> Cincinnati Method EPA 600/R-04/004 - PLM/TEM (BC only) Other: <input checked="" type="checkbox"/> PLM Carb 435 Level B Reporting Limit (<0.1%) (See Order #041817020)

RECEIVED
 CINCINNATI, OH
 8/22/18 10:00

Check For Positive Stop -- Clearly Identify Homogenous Group Filter Pore Size (Air Samples): 10µm 0.45µm

Samplers Name: JPS Samplers Signature: *[Signature]*

Sample #	Sample Description	Volume/Area (Air) HA # (Bulk)	Date/Time Sampled
Composite #1	Composite Drill Cuttings	1 gallon	8/22/18 0845

Client Sample # (s): -	Total # of Samples: 1
Relinquished (Client): <i>Mary P. Shovel</i>	Date: <i>8/22/18</i> Time: <i>12:00 PM</i>
Received (Lab): <i>[Signature]</i>	Date: <i>8/22/18</i> Time: <i>12:00 PM</i>

Comments/Special Instructions:
Bill to: Andrew J Gutshall, Area Environmental Manager -ECPA/NJ Company Lehigh Hanson, Inc Address: 7660 Inperial Way Allentown, PA 18195 Office phone (610) 366-4819

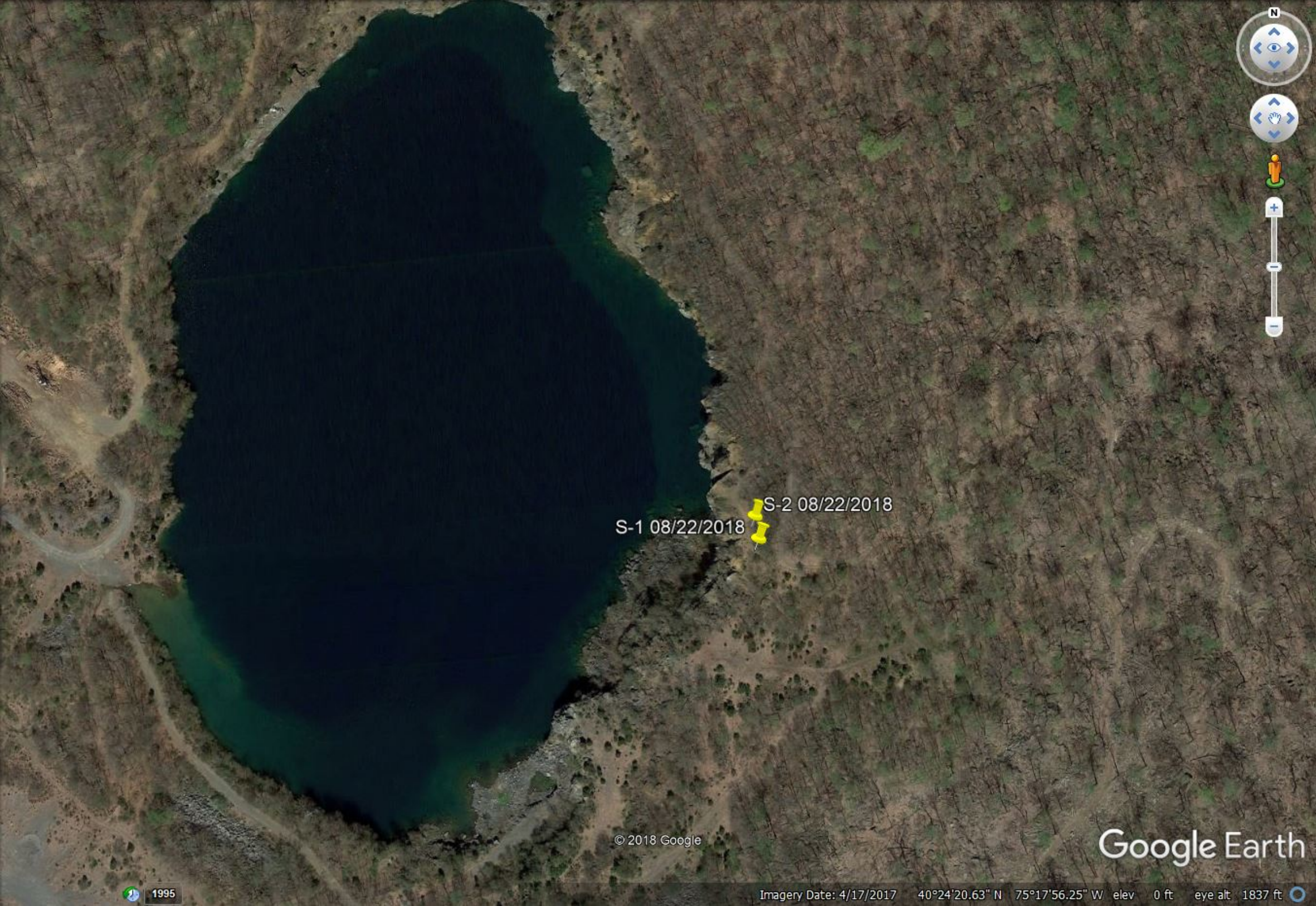

S-1 08/22/2018

S-2 08/22/2018

© 2018 Google

Google Earth

1995

Imagery Date: 4/17/2017 40°24'20.63" N 75°17'56.25" W elev 0 ft eye alt 1837 ft



EMSL Analytical, Inc.

200 Route 130 North Cinnaminson, NJ 08077
Phone/Fax: (800) 220-3675 / (856) 786-5974
<http://www.EMSL.com> / cinnaslab@EMSL.com

EMSL Order: 041825501
Customer ID: ERG51
Customer PO:
Project ID:

Attention: Louis Vittorio
ERG (EARTHRES GROUP, INC.)
P.O. BOX 468
PIPERSVILLE, PA 18947
Project: 061003.051

Phone: (215) 766-1211
Fax: (215) 766-1245
Received: 08/22/2018 12:00 PM
Analysis Date: 08/23/2018
Collected: 08/22/2018

Test Report: Asbestos Analysis of Soils via EPA 600/R-93/116 Method using PLM and Milling Prep. Quantitation using 400 Point Count Procedure

Sample	Description	Appearance	Non-Asbestos		Asbestos
			% Fibrous	% Non-Fibrous	% Type
Composite #1 041825501-0001	Composite Drill Cuttings	Gray Non-Fibrous Homogeneous		100% Non-fibrous (Other)	None Detected

Analyst(s) _____

Juli Patel (1)

Benjamin Ellis, Laboratory Manager
or other approved signatory

Disclaimer: Some samples may contain asbestos fibers present in dimensions below PLM resolution limits. The limit of detection as stated in the method is 0.25%. EMSL Analytical Inc suggests that samples reported as <0.25% or none detected undergo additional analysis via TEM. The above test report relates only to the items tested. This report may not be reproduced, except in full, without written approval of EMSL Analytical Inc. This test report must not be used by the client to claim product endorsement by NVLAP or any agency of the United States Government. EMSL Analytical Inc., bears no responsibility for sample collection activities, analytical method limitations, or the accuracy of results when requested to separate layered samples. EMSL Analytical Inc., liability is limited to the cost of sample analysis. The test results contained within this report meet the requirements of NELAC unless otherwise noted. Samples received in good condition unless otherwise noted. Unless requested by the client, building materials manufactured with multiple layers (i.e. linoleum, wallboard, etc.) are reported as a single sample.

Samples analyzed by EMSL Analytical, Inc. Cinnaminson, NJ NVLAP Lab Code 101048-0, AIHA-LAP, LLC-IHLAP Lab 100194, NYS ELAP 10872, NJ DEP 03036, PA ID# 68-00367

Initial report from: 08/23/2018 10:08:55