

Mathew, Shiny

From: Sara Holmes <Sara.Holmes@nv5.com>
Sent: Thursday, January 14, 2021 4:03 PM
To: McLearen, Douglas C
Cc: Jean Howson; Mathew, Shiny; Diehl, Emma
Subject: [EXTERNAL] ER # 2017-2210-042_Tilghman Lateral Modifications
Attachments: 527317_0000050_00_Tilghman Lateral NEW_Workspaces_011421.pdf; 20210114_PHMC Project Review Form_DEP Phase 2b Modifications.pdf

Good afternoon, Doug -

This email is to notify you of changes to the Tilghman Lateral portion of the Adelpia Gateway Project (Project) (ER # 2017-2210-042). As such, NV5, on behalf of Adelpia Gateway, LLC, is requesting continuing consultation for the Project. NV5 will be reviewing the changes to determine the need for further cultural resource studies.

Please let me know if you have any questions.
I would ask that you please acknowledge receipt of the letter by replying to this email.

Thank you,

Sara

Sara Holmes | Environmental Compliance Program Specialist | FERC Permitting Project Manager | [NV5](#)
813 N. Dupont St. | Wilmington, DE 19805 | C: 727.565.9895



PROJECT REVIEW FORM

Request to Initiate SHPO Consultation on State and Federal Undertakings

SHPO USE ONLY
DATE RECEIVED:
ER NUMBER:

REV: 10/2014

SECTION A: PROJECT NAME & LOCATION

Is this a new submittal?	YES	NO	OR	This is additional information for ER Number:
Project Name				County
Project Address				Municipality
				City/State/ Zip

SECTION B: CONTACT INFORMATION & MAILING ADDRESS

Name	Phone
Company	Fax
Street/PO Box	Email
City/State/Zip	

SECTION C: PROJECT DESCRIPTION

This project is located on: (check all that apply)	Federal property	State property	Municipal property	Private property
List all federal and state agencies and programs providing funds, permits, licenses.	Agency Type	Agency/Program/Permit Name	Project/Permit/Tracking Number (if applicable)	

Proposed Work – Attach project description, scope of work, site plans, and/or drawings

Project includes (check all that apply):	Construction	Demolition	Rehabilitation	Disposition
Total acres of project area:	Total acres of earth disturbance:			
Are there any buildings or structures within the project area?	Yes	No	Approximate age of buildings:	
Does this project involve properties listed in or eligible for the National Register of Historic Places, or designated as historic by a local government?	Yes	No	Unsure	Name of historic property or historic districts

Please print and mail completed form and all attachments to: PHMC State Historic Preservation Office 400 North St. Commonwealth Keystone Building, 2 nd Floor Harrisburg, PA 17120-0093	Attachments – Please include the following information with this form
	Map – 7.5' USGS quad showing project boundary and Area of Potential Effect
	Description/Scope – Describe the project, including any ground disturbance and previous land use
	Site Plans/Drawings – Indicate the location and age, if known, of all buildings in the project area
	Photographs – Attach prints or digital photographs showing the project site, including images of all buildings and structures keyed to a site plan

SHPO DETERMINATION (SHPO USE ONLY)

<input type="checkbox"/> There are NO HISTORIC PROPERTIES in the Area of Potential Effect	<input type="checkbox"/> The project will have NO ADVERSE EFFECTS WITH CONDITIONS (see attached)
<input type="checkbox"/> The project will have NO EFFECT on historic properties	<input type="checkbox"/> SHPO REQUESTS ADDITIONAL INFORMATION (see attached)
<input type="checkbox"/> The project will have NO ADVERSE EFFECTS on historic properties:	
SHPO REVIEWER: _____	DATE: _____

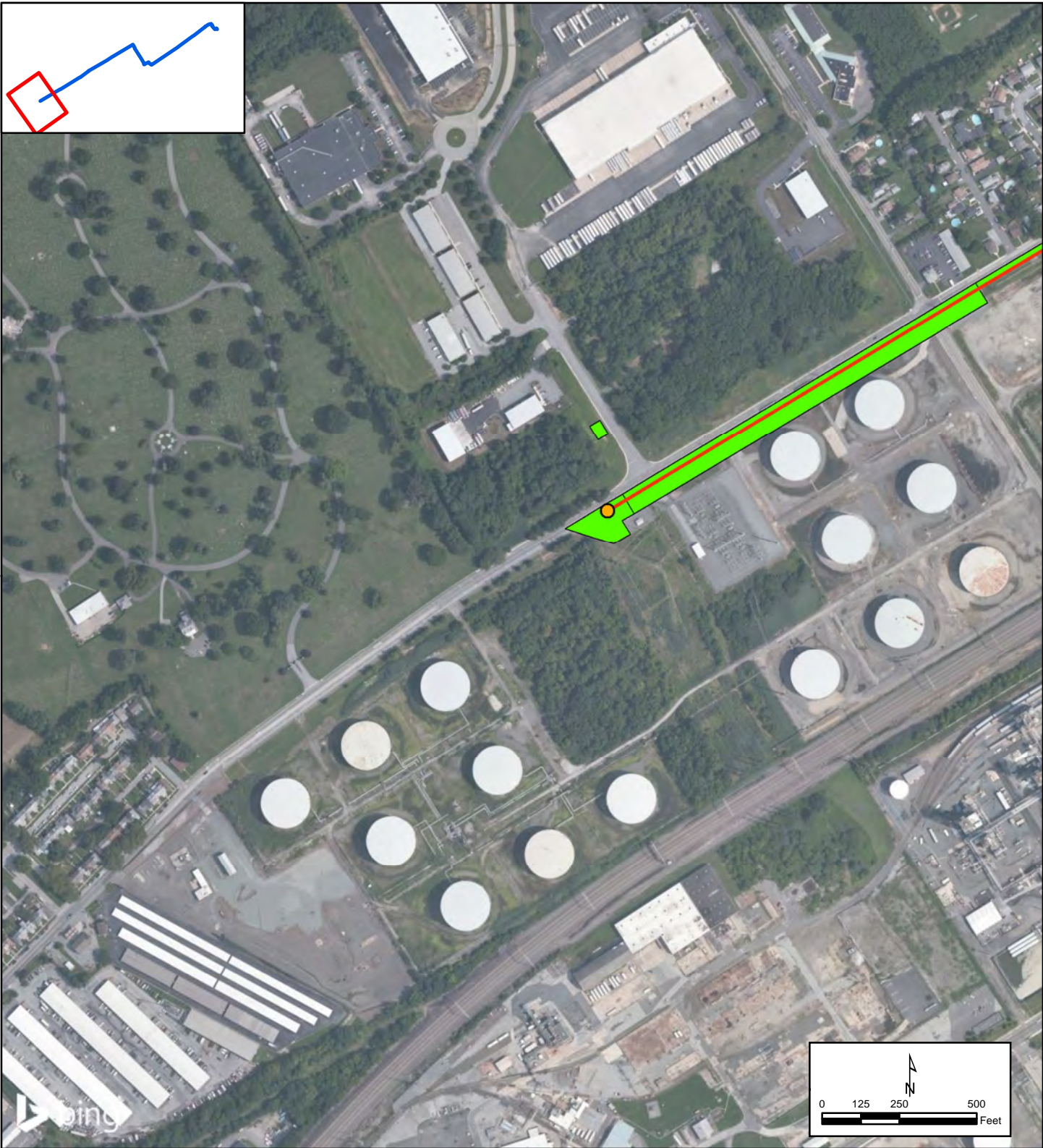

LEGEND

- HDD Entry/Exit Point
- HDD Segments
- Tilghman Lateral Centerline
- Permanent Easement
- Access Roads
- Permanent Access Road
- TWS
- ATWS



											DRAWN BY	DD	1/14/2021
											DESIGNED BY	DD	1/14/2021
											CHECKED BY	XXX	XX/XX/18
											APPROVED BY	XXX	XX/XX/18
											NV5 JOB NO.	527317-0000050.00	
											PLOT SCALE	1:1	
											MODEL ID	XXXXXX	
REV	DESCRIPTION	CHK	DATE	APP	DATE								



**Adelphia Gateway Project
Tilghman Lateral
Delaware County, Pennsylvania**

Page 1 of 7

SCALE AS SHOWN	DRAWING NUMBER	REV 1
-------------------	----------------	----------

1/14/2021 3:56:25 PM Kuder



LEGEND

- HDD Entry/Exit Point
- HDD Segments
- Tilghman Lateral Centerline
- Permanent Easement
- TWS
- ATWS
- Access Roads
- Permanent Access Road



						DRAWN BY	DD	1/14/2021
						DESIGNED BY	DD	1/14/2021
						CHECKED BY	XXX	XX/XX/18
						APPROVED BY	XXX	XX/XX/18
						NV5 JOB NO.	527317-0000050.00	
						PLOT SCALE	1:1	
						MODEL ID	XXXXXX	
REV	DESCRIPTION	CHK	DATE	APP	DATE			



**Adelpia Gateway Project
Tilghman Lateral
Delaware County, Pennsylvania**

Page 2 of 7

SCALE AS SHOWN	DRAWING NUMBER	REV 1
-------------------	----------------	----------

1/14/2021 3:56:30 PM Kuder

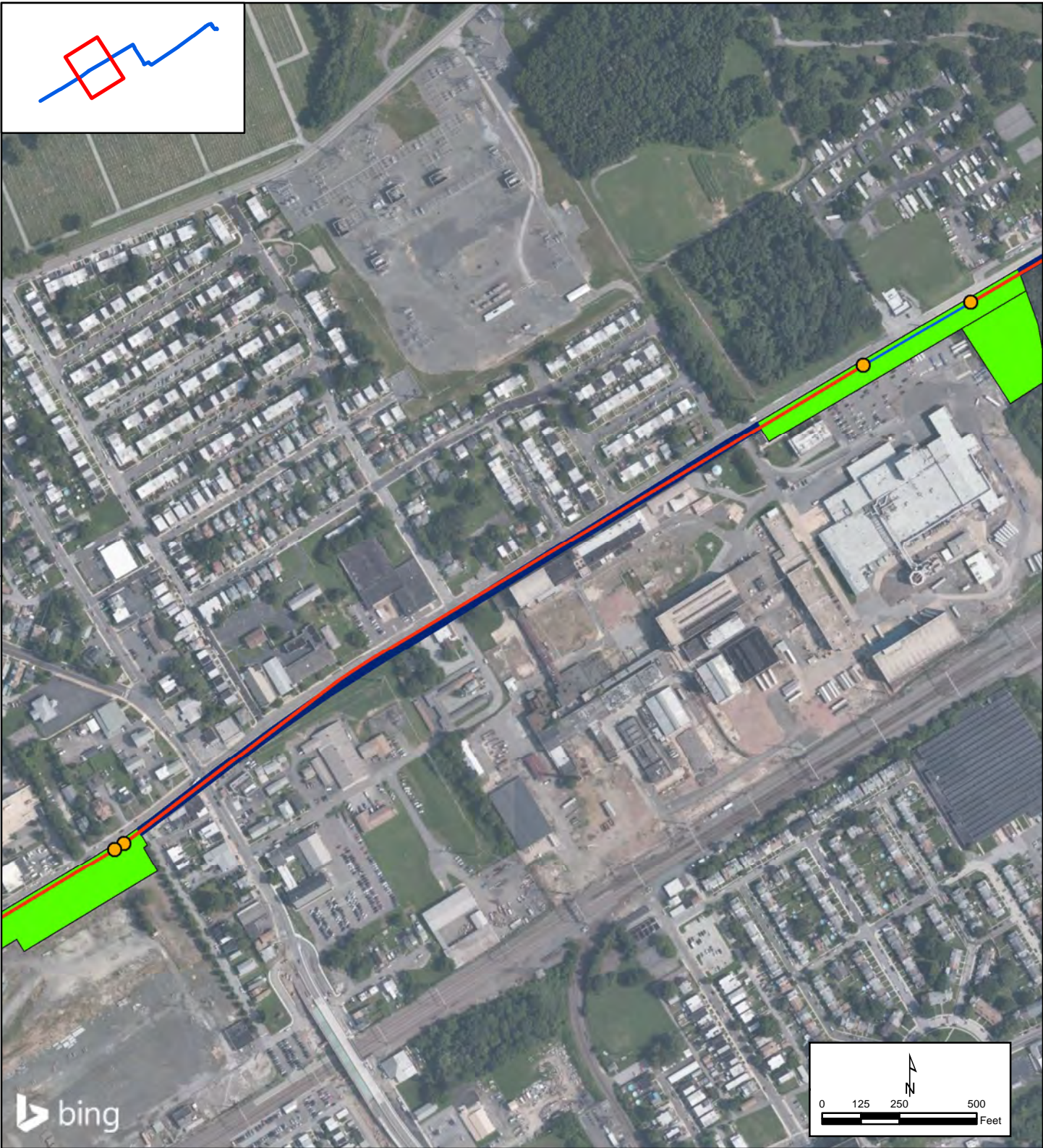

LEGEND

- HDD Entry/Exit Point
- Tilghman Lateral Centerline
- HDD Segments
- Access Roads
- Permanent Easement
- Permanent Access Road
- TWS
- ATWS



							DRAWN BY	DD	1/14/2021
							DESIGNED BY	DD	1/14/2021
							CHECKED BY	XXX	XX/XX/18
							APPROVED BY	XXX	XX/XX/18
							NV5 JOB NO.	527317-0000050.00	
							PLOT SCALE	1:1	
							MODEL ID	XXXXXX	
REV	DESCRIPTION	CHK	DATE	APP	DATE				



Adelphia Gateway Project
Tilghman Lateral
Delaware County, Pennsylvania

Page 3 of 7

SCALE AS SHOWN	DRAWING NUMBER	REV 1
-------------------	----------------	----------

1/14/2021 3:56:34 PM Kuder

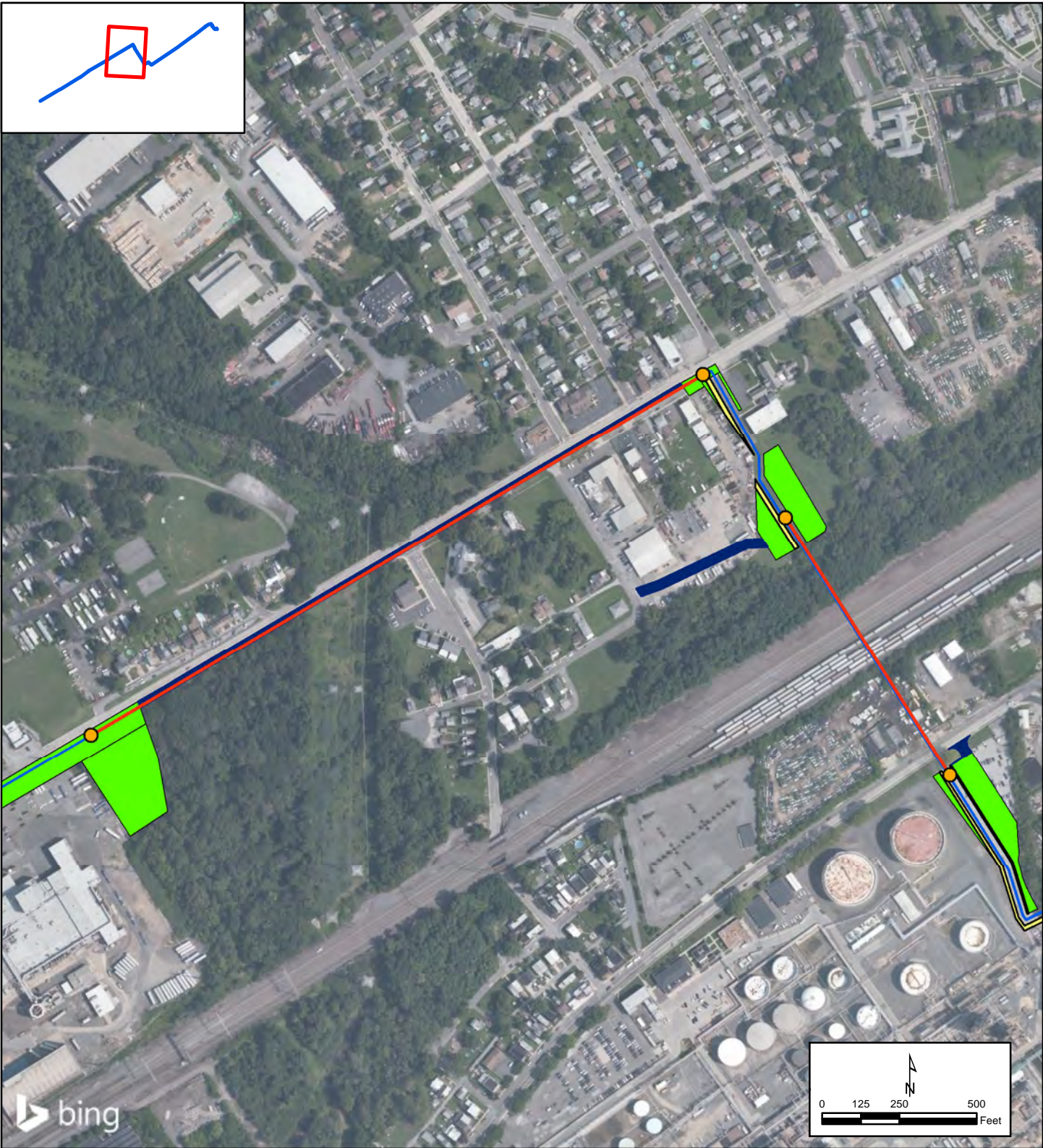

LEGEND

- HDD Entry/Exit Point
- HDD Segments
- Permanent Easement
- TWS
- Tilghman Lateral Centerline
- Access Roads
- Permanent Access Road
- ATWS



										DRAWN BY	DD	1/14/2021
										DESIGNED BY	DD	1/14/2021
										CHECKED BY	XXX	XX/XX/18
										APPROVED BY	XXX	XX/XX/18
										NV5 JOB NO.	527317-0000050.00	
										PLOT SCALE	1:1	
										MODEL ID	XXXXXX	
REV	DESCRIPTION	CHK	DATE	APP	DATE							



Adelphia Gateway Project
Tilghman Lateral
Delaware County, Pennsylvania

Page 4 of 7

SCALE AS SHOWN	DRAWING NUMBER	REV 1
-------------------	----------------	----------

1/14/2021 3:56:38 PM Kuder

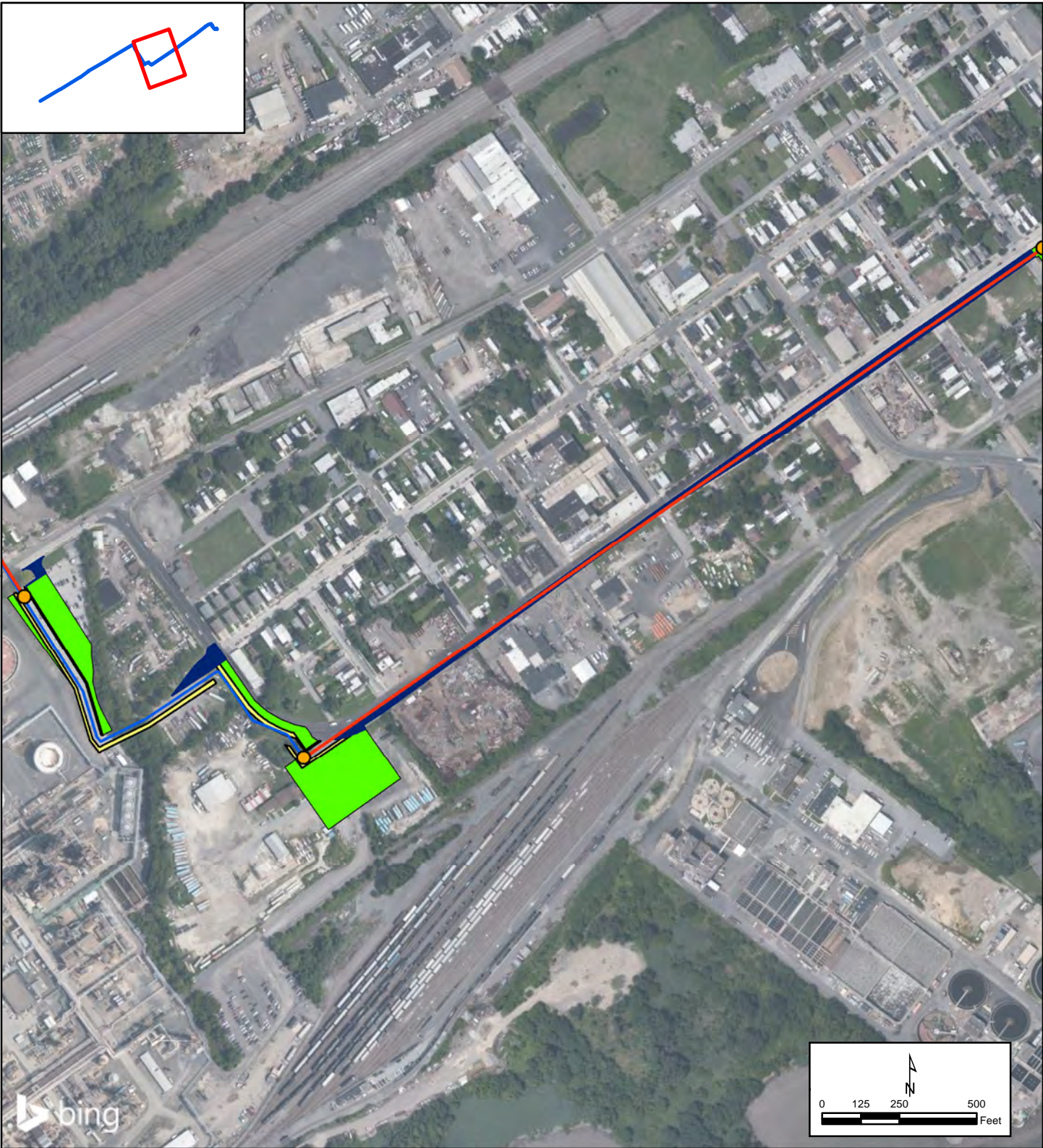

LEGEND

- HDD Entry/Exit Point
- HDD Segments
- Permanent Easement
- TWS
- Tilghman Lateral Centerline
- Access Roads
- Permanent Access Road
- ATWS



											DRAWN BY	DD	1/14/2021
											DESIGNED BY	DD	1/14/2021
											CHECKED BY	XXX	XX/XX/18
											APPROVED BY	XXX	XX/XX/18
											NV5 JOB NO.	527317-0000050.00	
											PLOT SCALE	1:1	
											MODEL ID	XXXXXX	
REV	DESCRIPTION	CHK	DATE	APP	DATE								



Adelpia Gateway Project
Tilghman Lateral
Delaware County, Pennsylvania

Page 5 of 7

SCALE AS SHOWN	DRAWING NUMBER	REV 1
-------------------	----------------	----------

1/14/2021 3:56:44 PM Kuder



LEGEND

- HDD Entry/Exit Point
- HDD Segments
- Permanent Easement
- TWS
- Tilghman Lateral Centerline
- Access Roads
- Permanent Access Road
- ATWS



						DRAWN BY	DD	1/14/2021
						DESIGNED BY	DD	1/14/2021
						CHECKED BY	XXX	XX/XX/18
						APPROVED BY	XXX	XX/XX/18
						NV5 JOB NO.	527317-0000050.00	
						PLOT SCALE	1:1	
						MODEL ID	XXXXXX	
REV	DESCRIPTION	CHK	DATE	APP	DATE			



**Adelpia Gateway Project
Tilghman Lateral
Delaware County, Pennsylvania**

Page 6 of 7

SCALE AS SHOWN	DRAWING NUMBER	REV 1
-------------------	----------------	----------

1/14/2021 3:56:48 PM Kuder



LEGEND

- HDD Entry/Exit Point
- HDD Segments
- Permanent Easement
- TWS
- Tilghman Lateral Centerline
- Access Roads
- Permanent Access Road
- ATWS



											DRAWN BY	DD	1/14/2021
											DESIGNED BY	DD	1/14/2021
											CHECKED BY	XXX	XX/XX/18
											APPROVED BY	XXX	XX/XX/18
											NV5 JOB NO.	527317-0000050.00	
											PLOT SCALE	1:1	
											MODEL ID	XXXXXX	
REV	DESCRIPTION	CHK	DATE	APP	DATE								



**Adelpia Gateway Project
Tilghman Lateral
Delaware County, Pennsylvania**

Page 7 of 7

SCALE AS SHOWN	DRAWING NUMBER	REV 1
-------------------	----------------	----------

1/14/2021 3:56:54 PM Kuder