

NORTHAMPTON COUNTY, PENNSYLVANIA

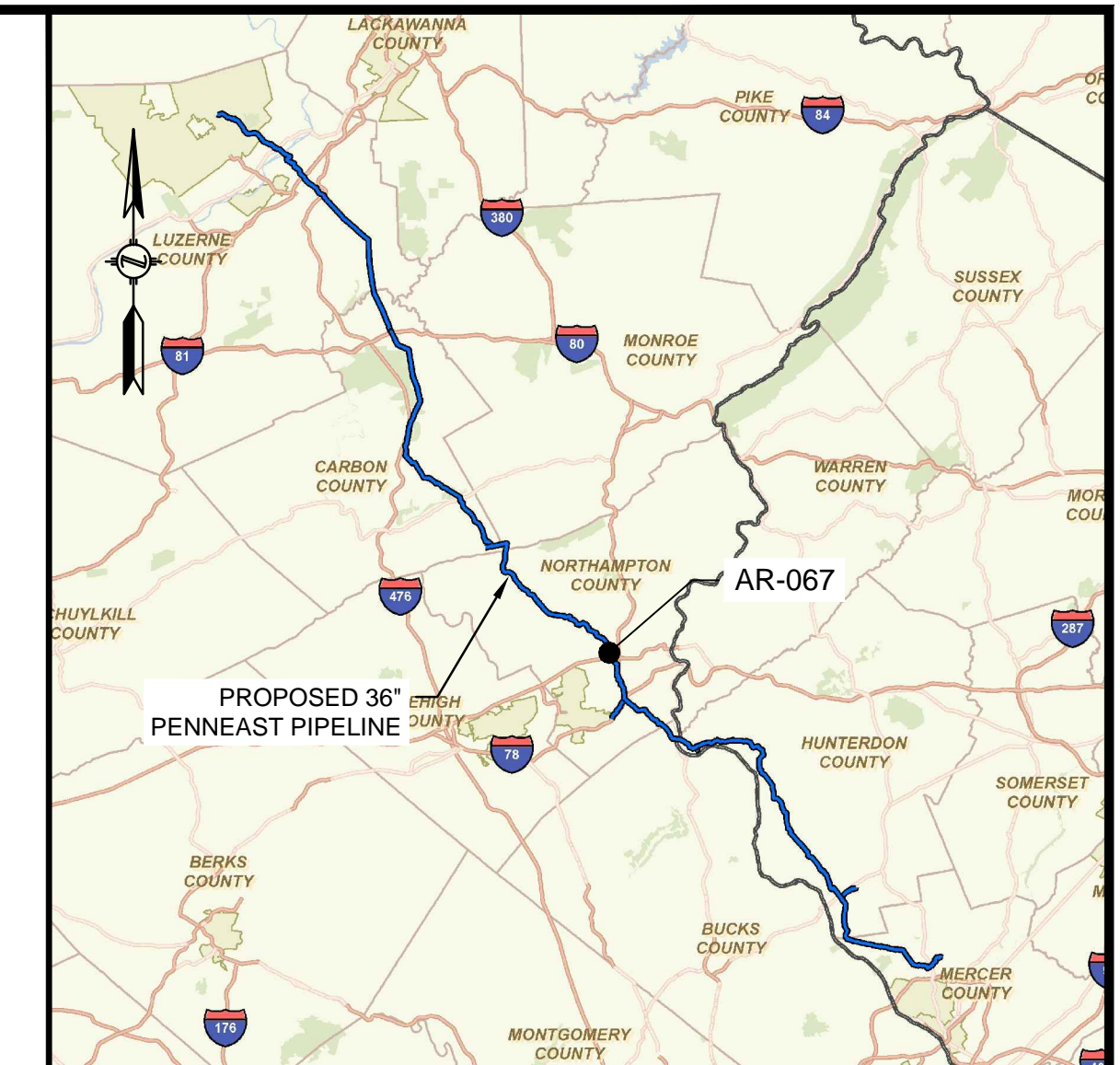

LOCATION MAP  
SCALE: 1" = 15 MILES

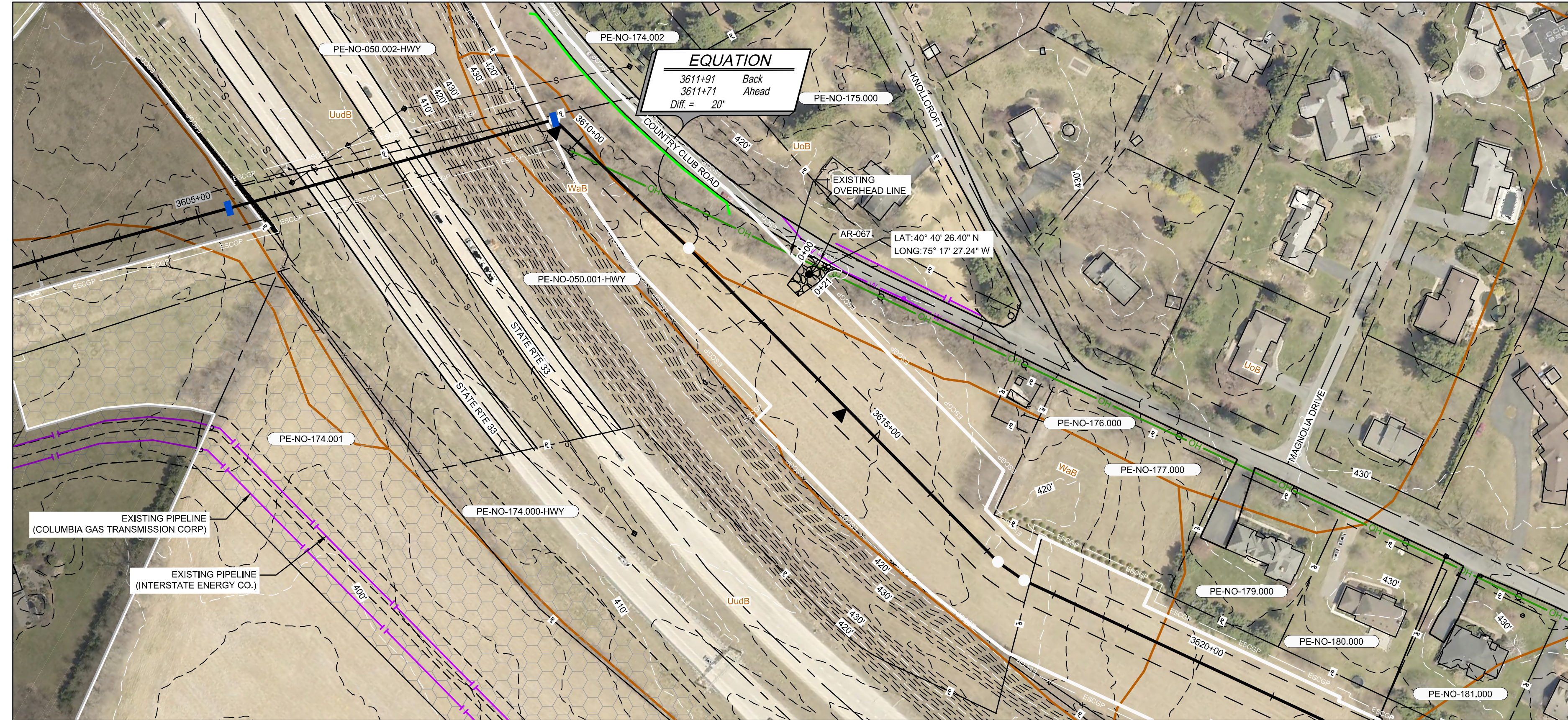
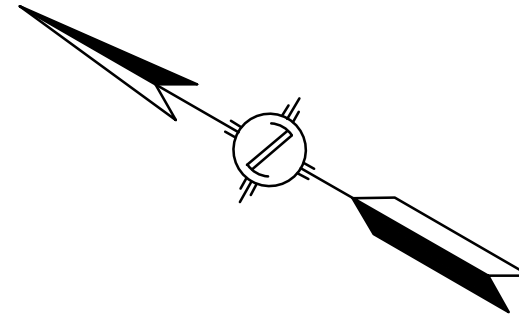
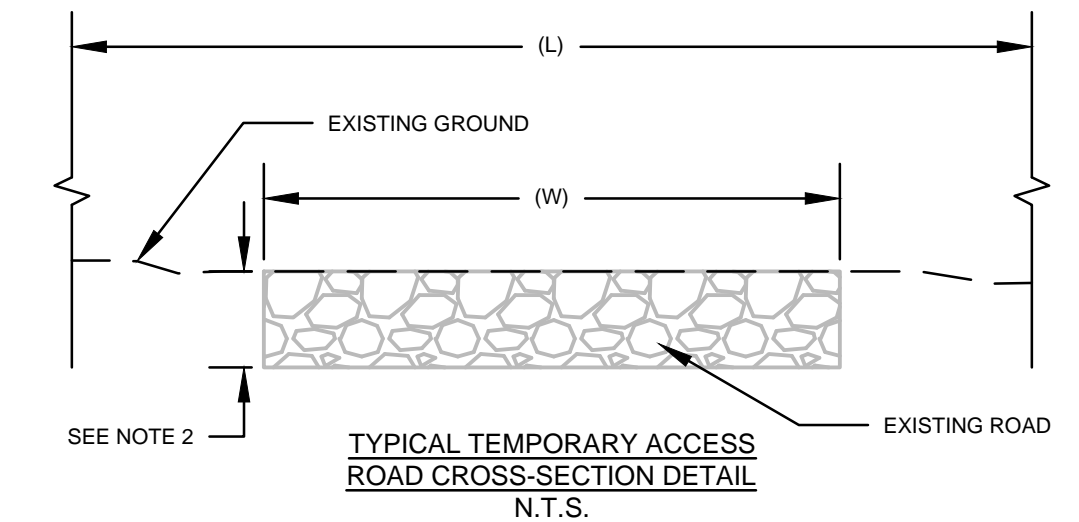

- NOTES:
1. A TYPICAL LOD WIDTH OF 30' WAS UTILIZED FOR ACCESS ROADS WHERE POSSIBLE. LOD WIDTHS SHOWN DO NOT INCLUDE NECK DOWNS FOR CULVERTS.
  2. DEPTH OF ROAD UNKNOWN. PURPOSE OF THIS SKETCH IS TO SHOW THE WIDTH AND TYPE OF THE EXISTING SURFACE.

ACCESS ROAD #	STATION RANGE	EXISTING ROAD WIDTH (W) (FT)	ROAD SURFACE	LIMITS OF DISTURBANCE WIDTH (L) (FT)
AR-067	0+00 - 0+21	NA	GRASS	APRON

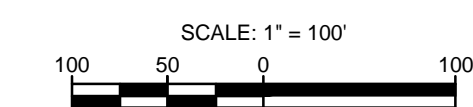

- NOTES:
1. THE CONTOURS AND IMAGERY SHOWN WERE PROVIDED BY PICTOMETRY, 2015. ADDITIONAL CONTOURS AND IMAGERY SUPPLEMENTED FROM PASDA.
  2. EXISTING FEATURE SURVEYED PERFORMED BY MOTT MACDONALD 2015 THRU 2018. ADDITIONAL FEATURES DIGITIZED FROM IMAGERY. ALL LOCATIONS ARE APPROXIMATE AND SHALL BE VERIFIED BY CONTRACTOR.
  3. PROPERTY LINES DEPICTED ON THIS PLAN ARE BASED ON GIS TAX MAP DATA AND RECTIFIED PROPERTY LINES AND ARE NOT THE RESULT OF A BOUNDARY SURVEY.
  4. WATERBODY INFORMATION PROVIDED BY AECOM 2015 THRU 2018.

REFERENCE DRAWINGS		REVISIONS				PROJECT ENGINEER STAMP		APPROVALS	
DWG. NO.	TITLE	NO.	REVISIONS	DATE	DRAWN	CK	APPR	DRAWN BY	DATE
000-03-01-137	ALIGNMENT SHEET	A	ISSUED FOR PADEP	10/2018	JL (MM)	AJD (MM)	MJD (MM)	JL (MM)	10/2018
		B	REVISED FOR PADEP	10/2019	AJD (MM)	MMM (MM)	MJD (MM)	AJD (MM)	10/2018
		C	REVISED FOR PADEP	02/2020	AJD (MM)	JMF (MM)	MJD (MM)	MJD (MM)	10/2018

APPROVALS		PREPARED FOR	
DRAWN BY	DATE	CLIENT APPROVAL	DATE
JL (MM)	10/2018		
CHECKED BY	DATE		
AJD (MM)	10/2018		
ENG. APPROVAL	DATE		
MJD (MM)	10/2018		
P.M. APPROVAL	DATE		

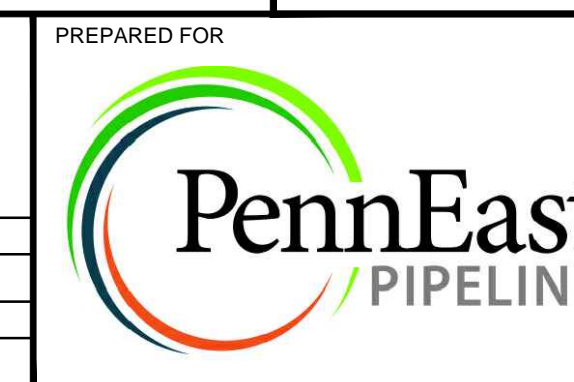

PENNEAST PIPELINE PROJECT		
SOIL EROSION AND SEDIMENT CONTROL PLAN		
ACCESS ROAD DETAIL		
AR-067		
NORTHAMPTON COUNTY, PENNSYLVANIA		
SCALE	DRAWING NO.	REVISION
AS NOTED	000-03-03-048.01	C