

LUZERNE COUNTY, PENNSYLVANIA

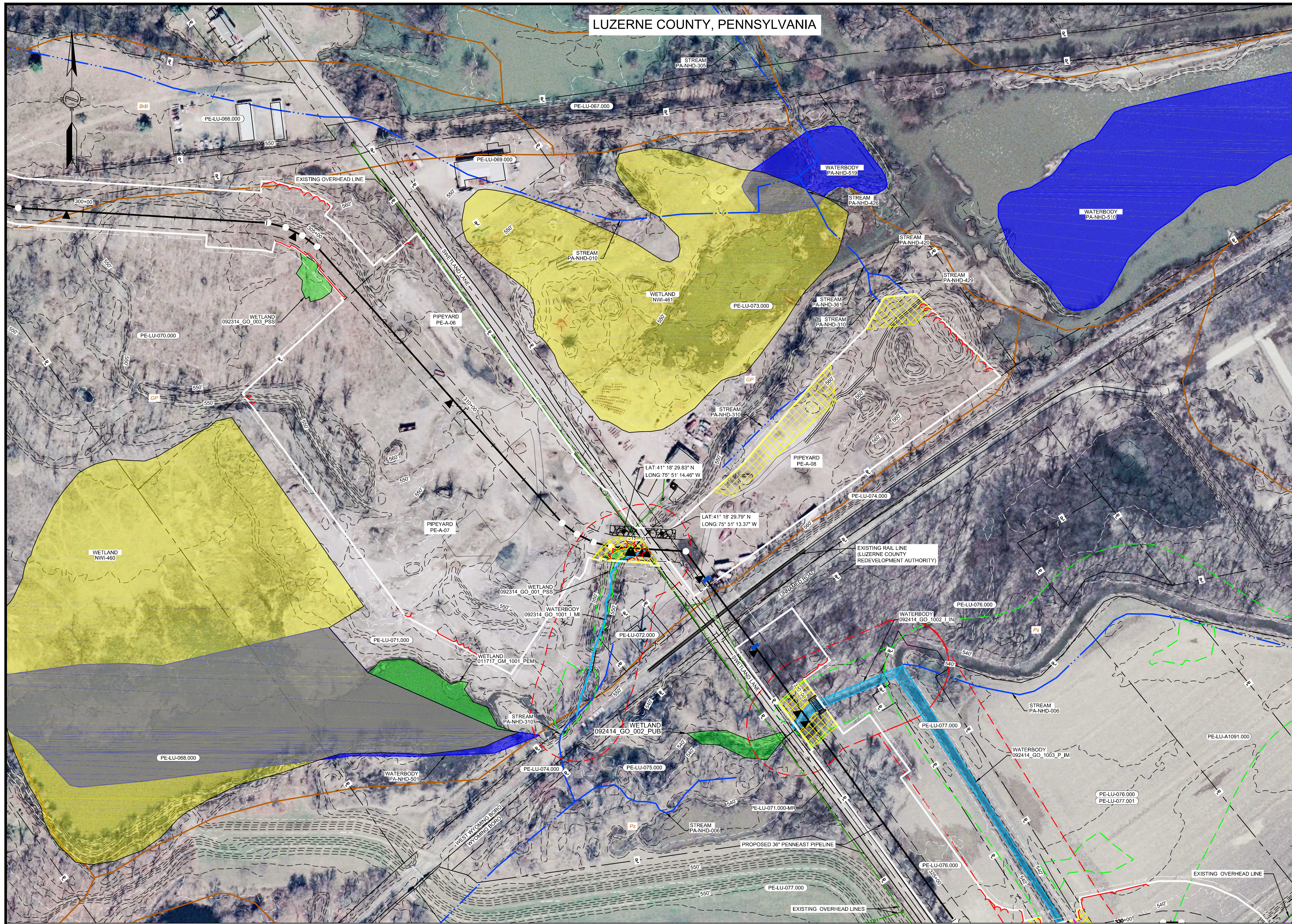

LOCATION MAP
SCALE: 1" = 15 MILES

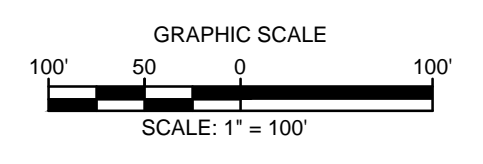

- NOTES:
1. THE CONTOURS AND IMAGERY SHOWN WERE PROVIDED BY PICTOMETRY, 2015. ADDITIONAL CONTOURS AND IMAGERY SUPPLEMENTED FROM PASDA.
 2. EXISTING FEATURE SURVEYED PERFORMED BY MOTT MACDONALD 2015 THRU 2018. ADDITIONAL FEATURES DIGITIZED FROM IMAGERY. ALL LOCATIONS ARE APPROXIMATE AND SHALL BE VERIFIED BY CONTRACTOR.
 3. PROPERTY LINES DEPICTED ON THIS PLAN ARE BASED ON GIS TAX MAP DATA AND RECTIFIED PROPERTY LINES AND ARE NOT THE RESULT OF A BOUNDARY SURVEY.
 4. WATERBODY INFORMATION PROVIDED BY AECOM 2015 THRU 2018.

REFERENCE DRAWINGS		REVISIONS				PROJECT ENGINEER STAMP		
DWG. NO.	TITLE	NO.	DESCRIPTION	DATE	DRAWN	CK	APPR	
000-03-01-012	ALIGNMENT SHEET	A	ISSUED FOR PADEP	10/2018	RJR (MM)	AJD (MM)	MJD (MM)	
000-03-01-013	ALIGNMENT SHEET							

APPROVALS	
DRAWN BY	DATE
RJR (MM)	10/15/2018
CHECKED BY	DATE
AJD (MM)	10/15/2018
ENS. APPROVAL	DATE
MJD (MM)	10/15/2018
P.M. APPROVAL	DATE

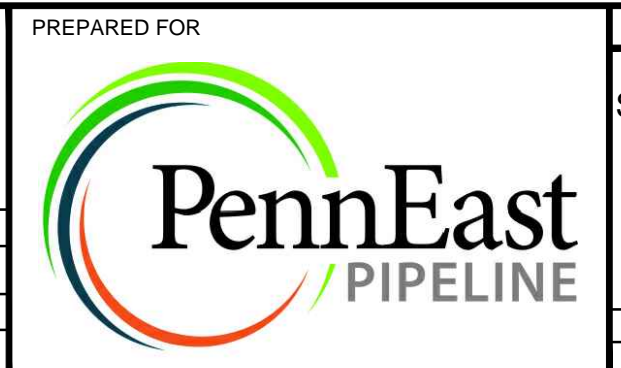

PENNEAST PIPELINE PROJECT		
SOIL EROSION AND SEDIMENT CONTROL PLAN PIPEYARD DETAIL PIPEYARD - PE-A-06, PE-A-07 & PE-A-08 LUZERNE COUNTY, PENNSYLVANIA		
SCALE	DRAWING NO.	REVISION
1" = 100'	000-03-04-001B	A

