

PENN TOWNSHIP, WESTMORELAND COUNTY, PA

STREAM - S231

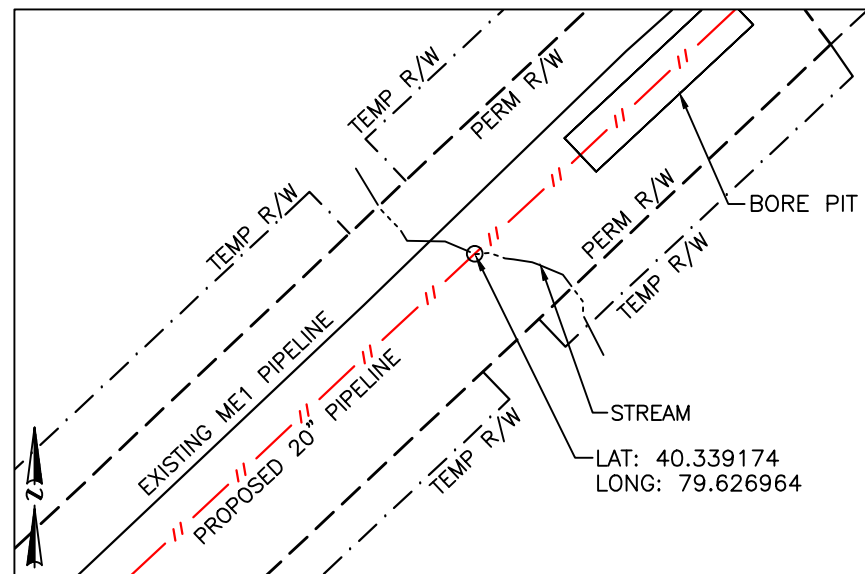
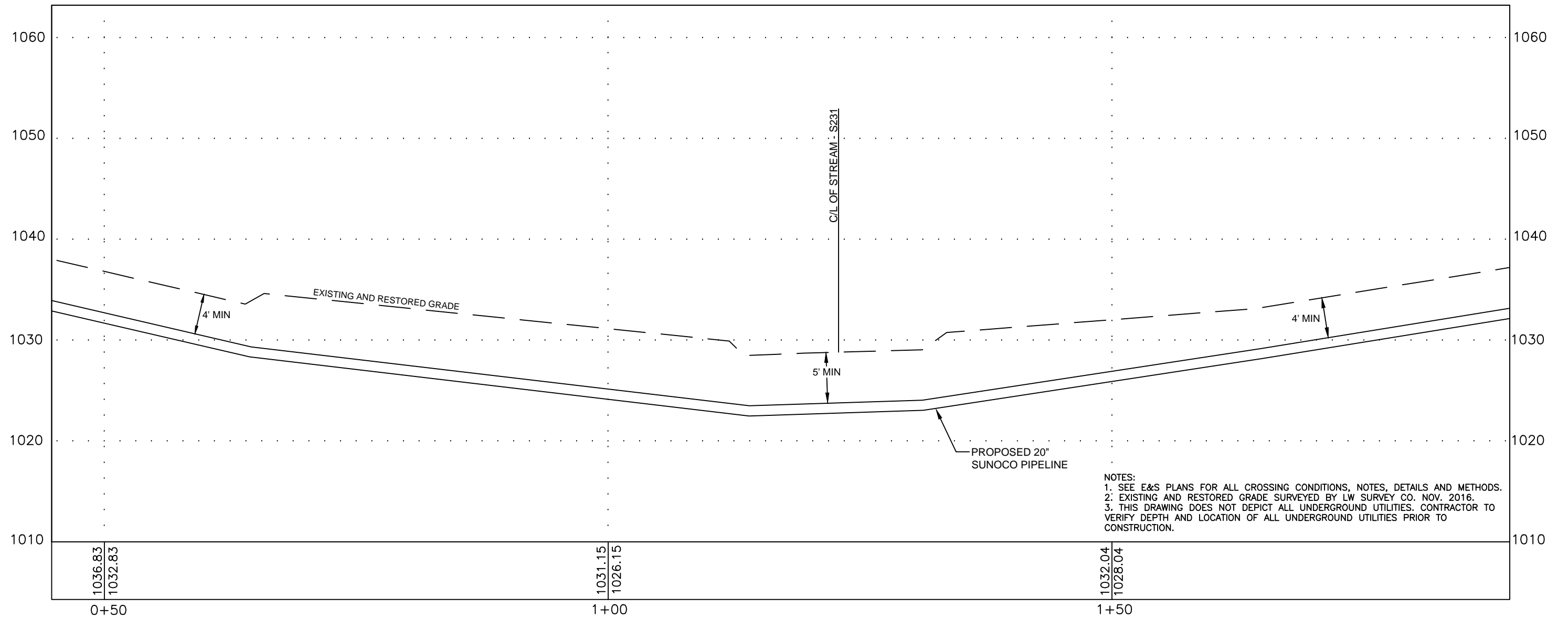

PLAN LEGEND

- PERMANENT R/W
- TEMPORARY WORKSPACE
- ATWS
- PROPERTY LINE

PLAN

HORIZ. SCALE : 1" = 50'

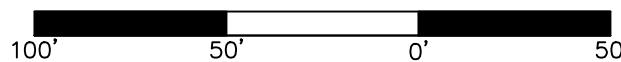

PROFILE LEGEND

- PROPOSED PIPELINE
- EXISTING AND RESTORED GRADE
- EXISTING GRADE ELEV.
- PROPOSED TOP OF PIPE ELEV.

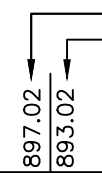

24/7 CONTACT INFO & PIPE MARKER INFO:

SUNOCO PIPELINE L.P.
525 FRITZTOWN ROAD
SINKING SPRING, PA 19608
PHONE NUMBER: 800-786-7440
NATURAL GAS PIPELINE

COORDINATE SYSTEM
PENNSYLVANIA STATE
PLANE SOUTH
NAD 83 US FEET

PROFILE

HORIZ. SCALE : 1" = 10'
VERT. SCALE : 1" = 10'

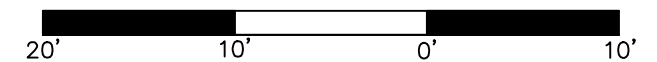

SUNOCO

STREAM - S231

PENN TOWNSHIP, WESTMORELAND COUNTY, PA

11/15/16	SCALE	
REVISIED 11/28/16	AS NOTED	DWG: PA-WM1-0099.0000-S231

Prepared by



LW SURVEY CO.
1725A OREGON PIKE, SUITE 204
LANCASTER, PA 17601