

**SEWICKLEY TOWNSHIP, WESTMORELAND COUNTY, PA**  
**STREAM - S173**

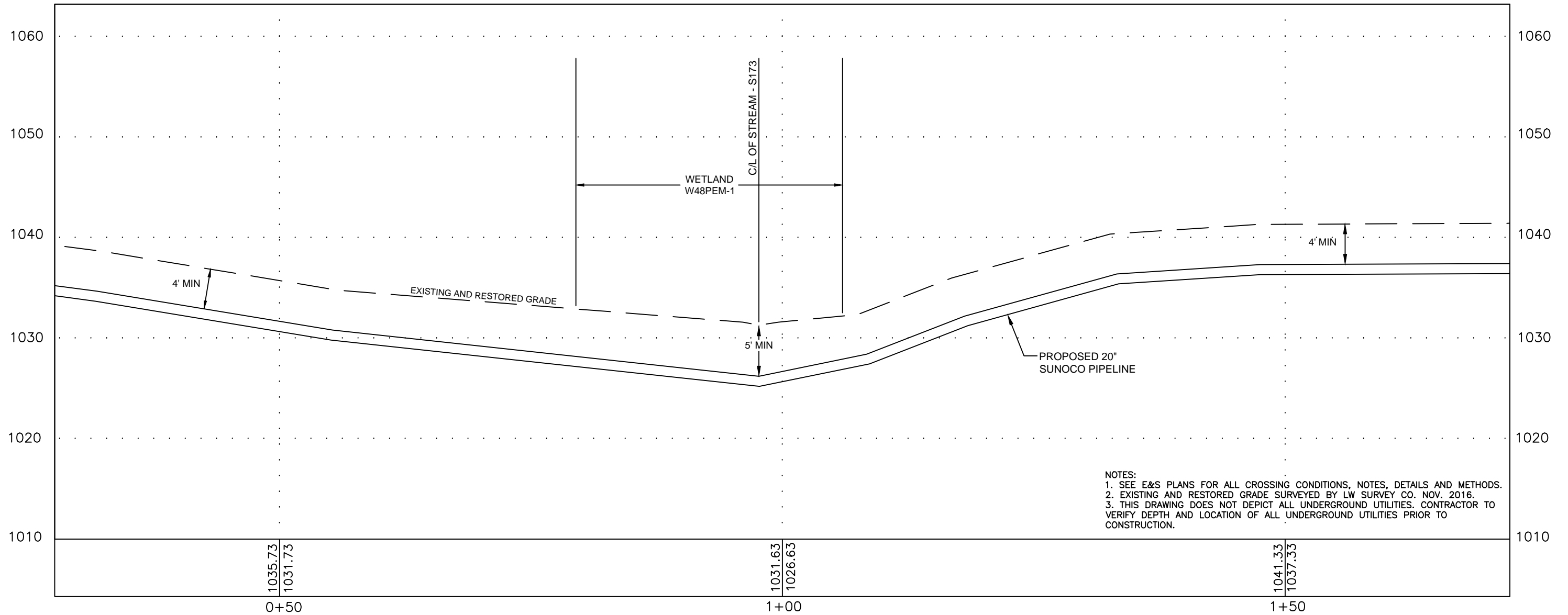

NOTES:  
 1. SEE E&S PLANS FOR ALL CROSSING CONDITIONS, NOTES, DETAILS AND METHODS.  
 2. EXISTING AND RESTORED GRADE SURVEYED BY LW SURVEY CO. NOV. 2016.  
 3. THIS DRAWING DOES NOT DEPICT ALL UNDERGROUND UTILITIES. CONTRACTOR TO VERIFY DEPTH AND LOCATION OF ALL UNDERGROUND UTILITIES PRIOR TO CONSTRUCTION.

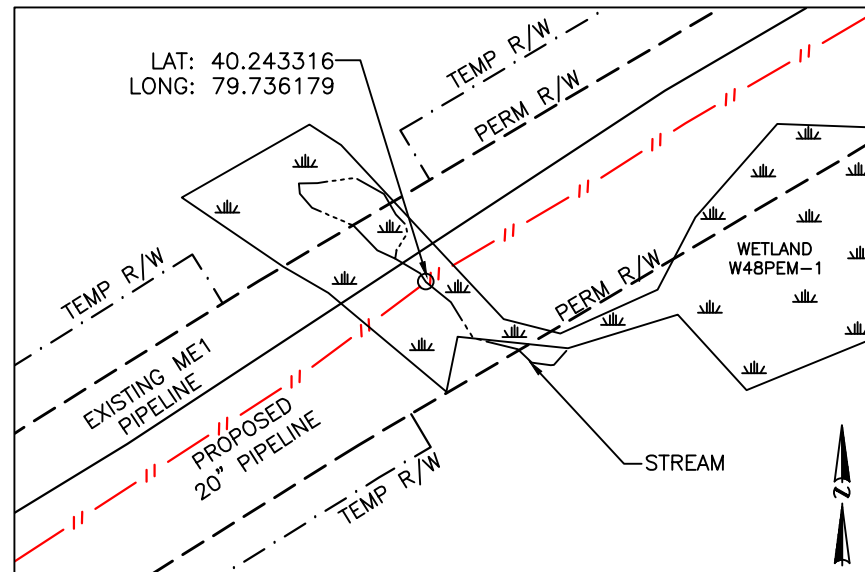

**PLAN LEGEND**

- PERMANENT R/W
- - - TEMPORARY WORKSPACE
- - - ATWS
- PROPERTY LINE

**PLAN**

HORIZ. SCALE : 1" = 50'

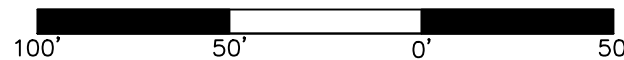

**PROFILE LEGEND**

- PROPOSED PIPELINE
- EXISTING AND RESTORED GRADE
- EXISTING GRADE ELEV.
- PROPOSED TOP OF PIPE ELEV.

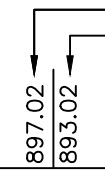

**COORDINATE SYSTEM**  
 PENNSYLVANIA STATE  
 PLANE SOUTH  
 NAD 83 US FEET

**24/7 CONTACT INFO & PIPE MARKER INFO:**

**SUNOCO PIPELINE L.P.**  
 525 FRITZTOWN ROAD  
 SINKING SPRING, PA 19608  
 PHONE NUMBER: 800-786-7440  
 NATURAL GAS PIPELINE

**PROFILE**

HORIZ. SCALE : 1" = 10'  
 VERT. SCALE : 1" = 10'

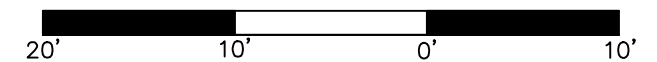

**SUNOCO**  
 STREAM - S173

SEWICKLEY TOWNSHIP, WESTMORELAND COUNTY, PA

11/16/16	SCALE	
REVISIED 11/28/16	AS NOTED	DWG: PA-WM1-0026.0000-S173

Prepared by LW SURVEY CO.  
 1725A OREGON PIKE, SUITE 204  
 LANCASTER, PA 17601