

**LOYALHANNA TOWNSHIP, WESTMORELAND COUNTY, PENNSYLVANIA**  
**STREAM - N112**

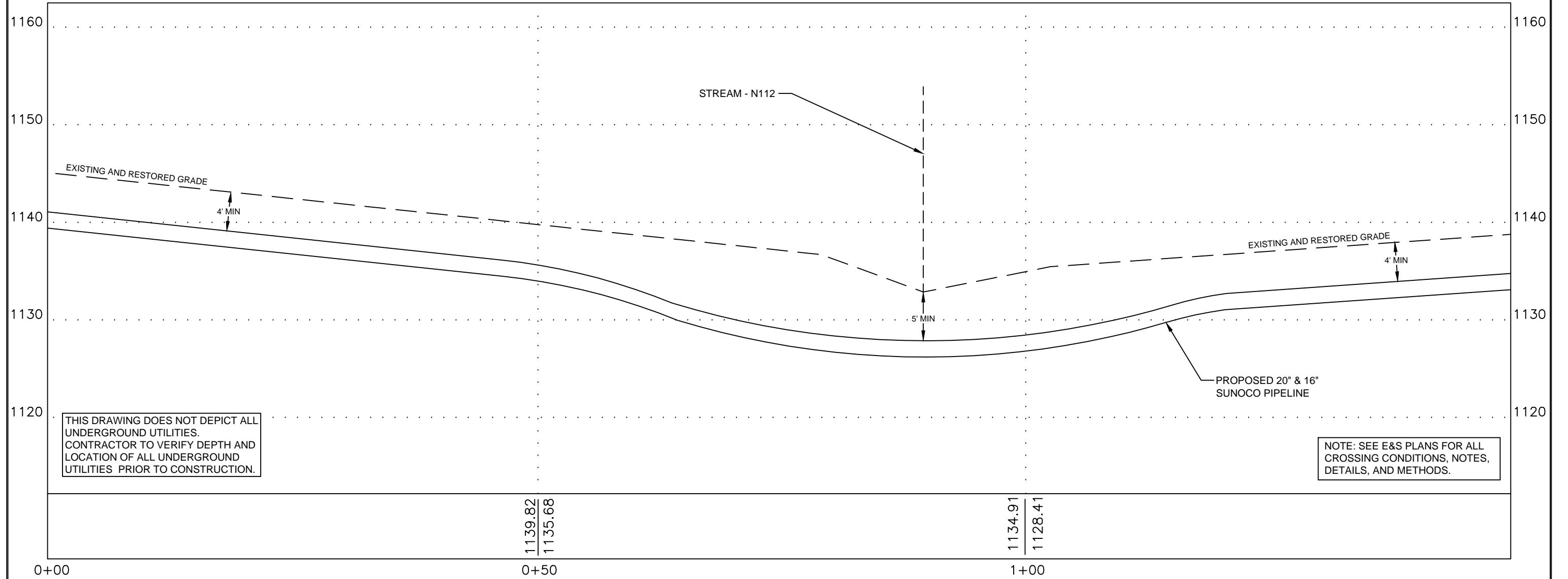

THIS DRAWING DOES NOT DEPICT ALL UNDERGROUND UTILITIES. CONTRACTOR TO VERIFY DEPTH AND LOCATION OF ALL UNDERGROUND UTILITIES PRIOR TO CONSTRUCTION.

NOTE: SEE E&S PLANS FOR ALL CROSSING CONDITIONS, NOTES, DETAILS, AND METHODS.

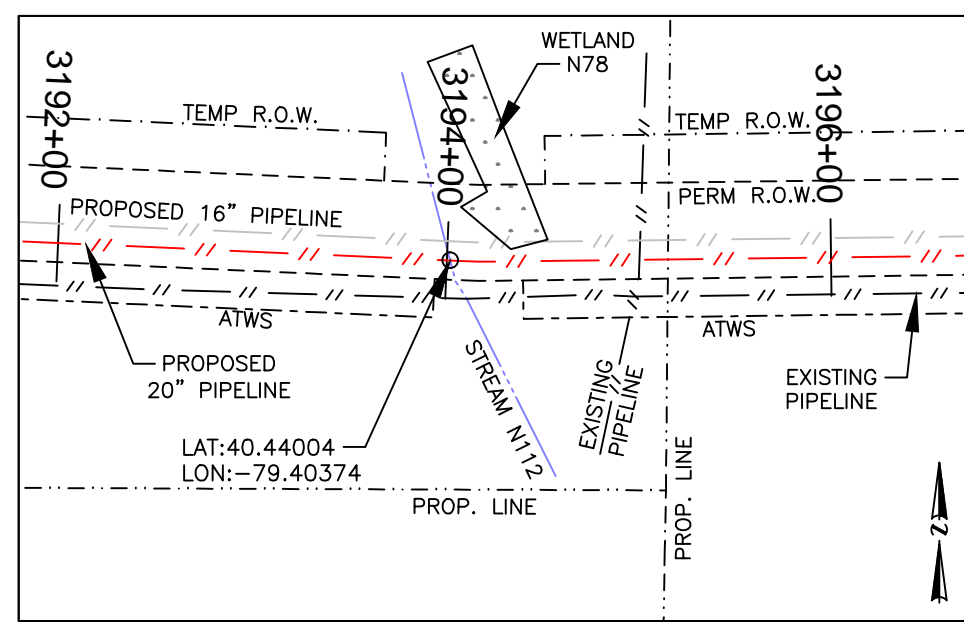

**PLAN LEGEND**

- PERMANENT R.O.W.
- TEMPORARY WORKSPACE
- ATWS
- R.O.W. SPOIL ONLY
- PROPERTY LINE

**PLAN**

HORIZ. SCALE : 1" = 100'

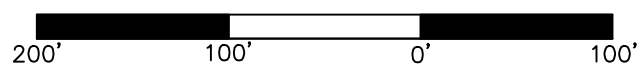

**PROFILE LEGEND**

- PROPOSED PIPELINE
- EXISTING AND RESTORED GRADE
- EXISTING GRADE ELEV.
- PROPOSED TOP OF PIPE ELEV.

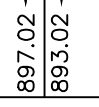

**PROFILE**

HORIZ. SCALE : 1" = 10'  
 VERT. SCALE : 1" = 10'

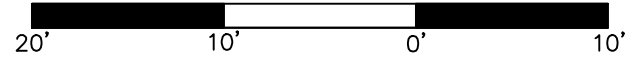

**COORDINATE SYSTEM**  
 PENNSYLVANIA STATE PLANE SOUTH  
 NAD 83 US FEET

GRADE SOURCE: SURVEYING DATA

**24/7 CONTACT INFO & PIPE MARKER INFO:**

**SUNOCO PIPELINE L.P.**  
 525 FRITZTOWN ROAD  
 SINKING SPRING, PA 19608  
 PHONE NUMBER: 800-786-7440  
 NATURAL GAS PIPELINE

CENTERLINE REV DATE: 11-11-2016

**SUNOCO**  
**STREAM - N112**

LOYALHANNA TOWNSHIP, WESTMORELAND COUNTY, PA

10/25/16	SCALE	
REVISED	AS NOTED	DWG: PA-WM2-0075.0000-S-N112
11/23/16		

Prepared by TRICO SURVEYING AND MAPPING  
 BLOOMINGTON, INDIANA  
 WWW.TRICOSURVEYING.COM