

ROSTRAVER TOWNSHIP, WESTMORELAND COUNTY, PA
STREAM - S-CS1

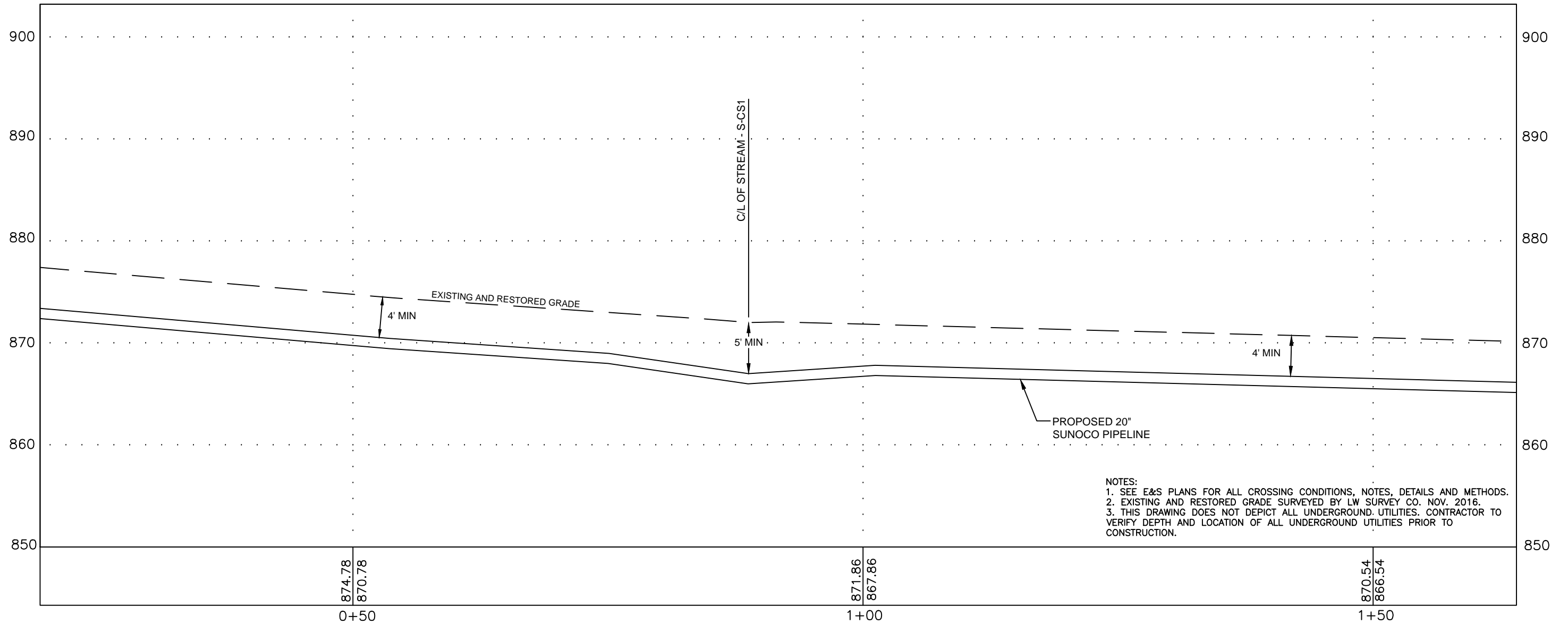

NOTES:
 1. SEE E&S PLANS FOR ALL CROSSING CONDITIONS, NOTES, DETAILS AND METHODS.
 2. EXISTING AND RESTORED GRADE SURVEYED BY LW SURVEY CO. NOV. 2016.
 3. THIS DRAWING DOES NOT DEPICT ALL UNDERGROUND UTILITIES. CONTRACTOR TO VERIFY DEPTH AND LOCATION OF ALL UNDERGROUND UTILITIES PRIOR TO CONSTRUCTION.

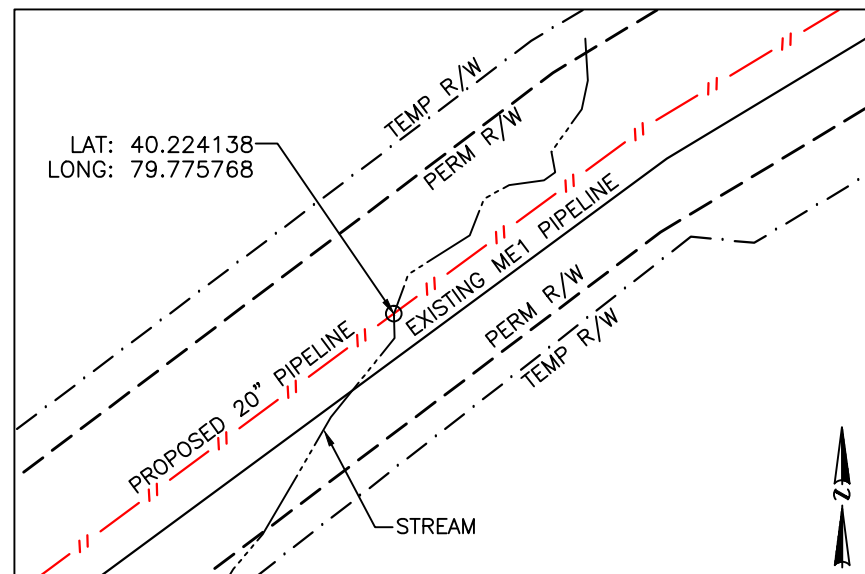

PLAN LEGEND

- PERMANENT R/W
- TEMPORARY WORKSPACE
- ATWS
- PROPERTY LINE

PLAN

HORIZ. SCALE : 1" = 50'

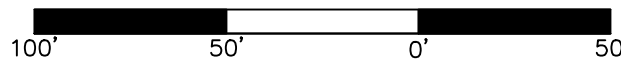

PROFILE LEGEND

- PROPOSED PIPELINE
- EXISTING AND RESTORED GRADE
- EXISTING GRADE ELEV.
- PROPOSED TOP OF PIPE ELEV.

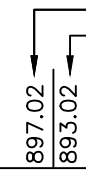

COORDINATE SYSTEM
 PENNSYLVANIA STATE
 PLANE SOUTH
 NAD 83 US FEET

24/7 CONTACT INFO & PIPE MARKER INFO:

SUNOCO PIPELINE L.P.
 525 FRITZTOWN ROAD
 SINKING SPRING, PA 19608
 PHONE NUMBER: 800-786-7440
 NATURAL GAS PIPELINE

PROFILE

HORIZ. SCALE : 1" = 10'
 VERT. SCALE : 1" = 10'

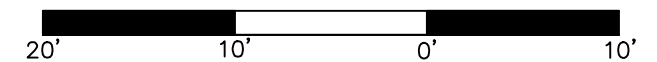

SUNOCO
 STREAM - S-CS1

ROSTRAVER TOWNSHIP, WESTMORELAND COUNTY, PA

11/17/16	SCALE	
REVISIED 11/28/16	AS NOTED	DWG: PA-WM1-0009.0000-S-CS1

Prepared by **LW SURVEY CO.**
 1725A OREGON PIKE, SUITE 204
 LANCASTER, PA 17601