

NOTTINGHAM TOWNSHIP, WASHINGTON COUNTY, PA

STREAM - S24

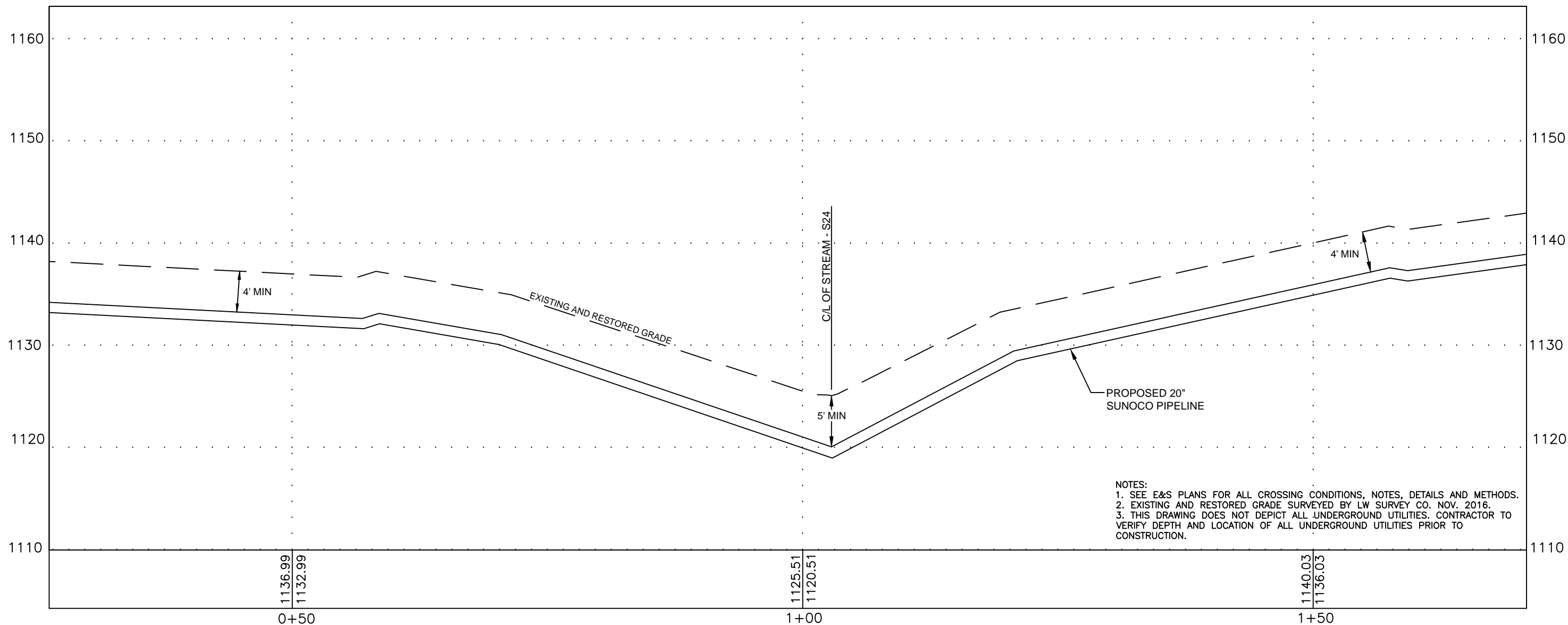

NOTES:  
 1. SEE E&S PLANS FOR ALL CROSSING CONDITIONS, NOTES, DETAILS AND METHODS.  
 2. EXISTING AND RESTORED GRADE SURVEYED BY LW SURVEY CO. NOV. 2016.  
 3. THIS DRAWING DOES NOT DEPICT ALL UNDERGROUND UTILITIES. CONTRACTOR TO VERIFY DEPTH AND LOCATION OF ALL UNDERGROUND UTILITIES PRIOR TO CONSTRUCTION.

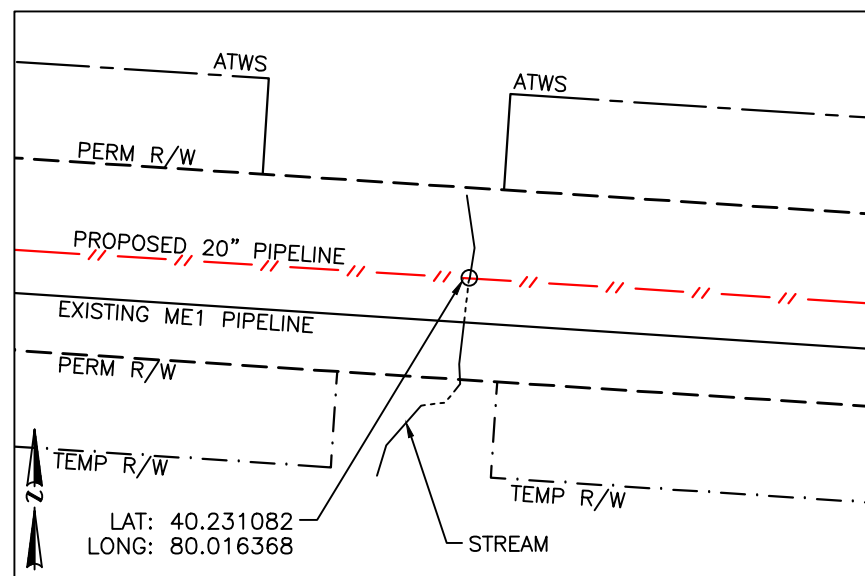

PLAN LEGEND

- PERMANENT R/W
- TEMPORARY WORKSPACE
- ATWS
- PROPERTY LINE

PLAN

HORIZ. SCALE : 1" = 50'

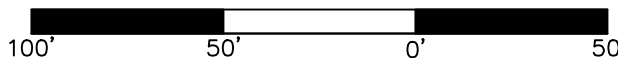

PROFILE LEGEND

- PROPOSED PIPELINE
- EXISTING AND RESTORED GRADE
- EXISTING GRADE ELEV.
- PROPOSED TOP OF PIPE ELEV.

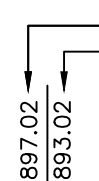

COORDINATE SYSTEM

PENNSYLVANIA STATE PLANE SOUTH NAD 83 US FEET

24/7 CONTACT INFO & PIPE MARKER INFO:

**SUNOCO PIPELINE L.P.**  
 525 FRITZTOWN ROAD  
 SINKING SPRING, PA 19608  
 PHONE NUMBER: 800-786-7440  
 NATURAL GAS PIPELINE

PROFILE

HORIZ. SCALE : 1" = 10'  
 VERT. SCALE : 1" = 10'

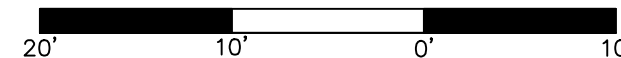

SUNOCO

STREAM - S24

NOTTINGHAM TOWNSHIP, WASHINGTON COUNTY, PA

11/14/16	SCALE	
REVISD	AS NOTED	DWG: PA-WA-0158.0000-S24
11/28/16		

Prepared by  
 LW SURVEY CO.  
 1725A OREGON PIKE, SUITE 204  
 LANCASTER, PA 17601