

NOTTINGHAM TOWNSHIP, WASHINGTON COUNTY, PA

STREAM - S23

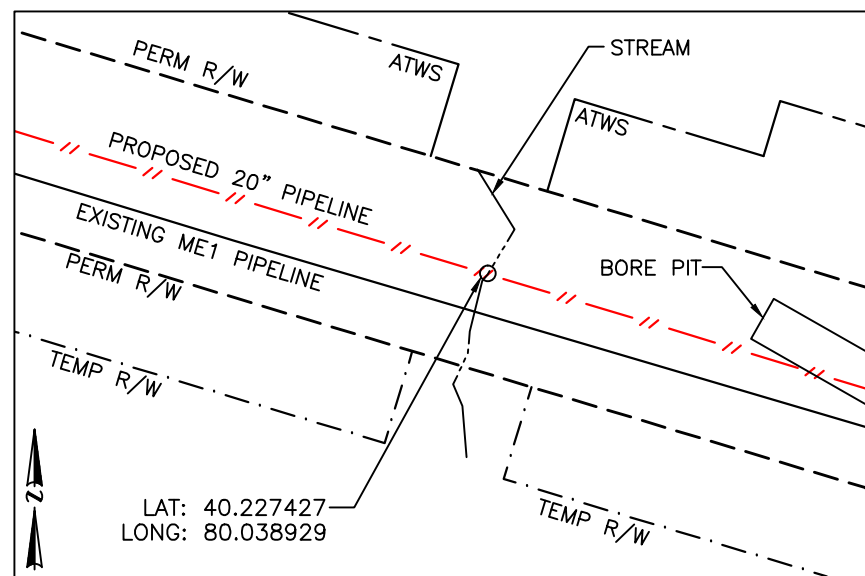
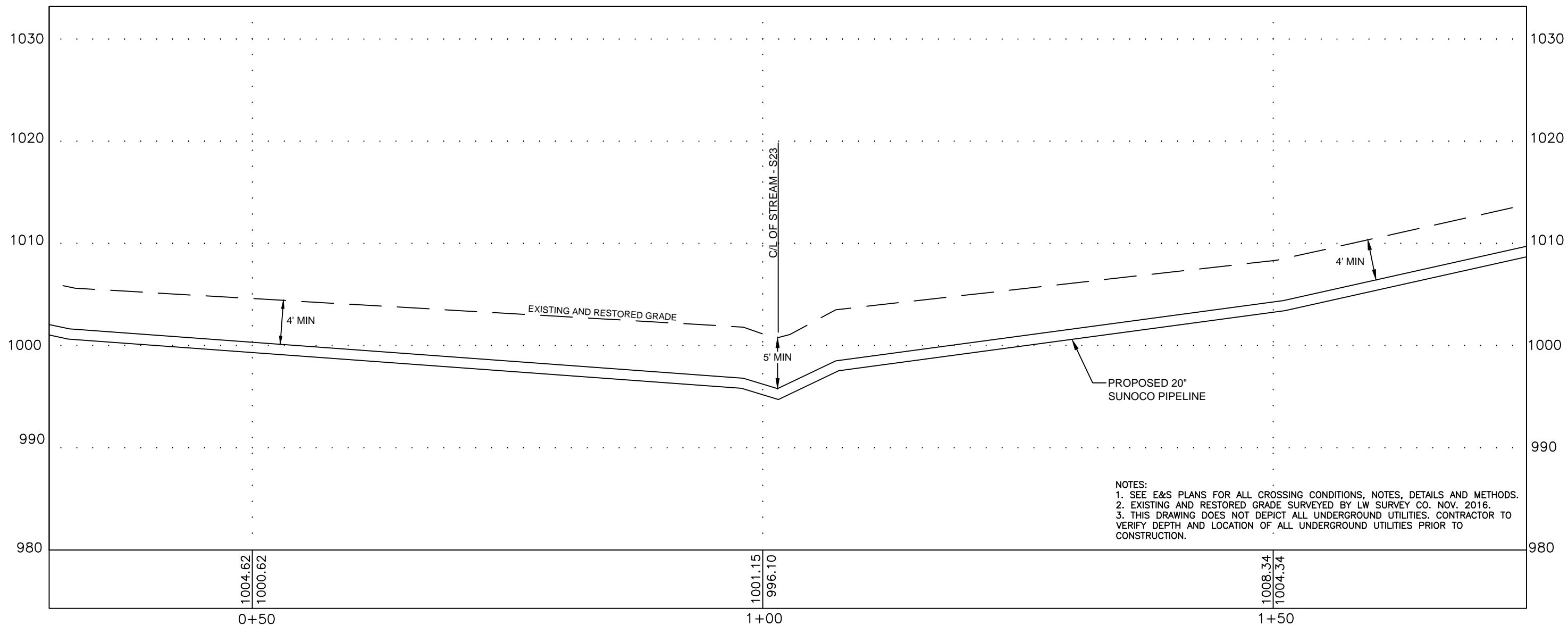

PLAN LEGEND

- PERMANENT R/W
- TEMPORARY WORKSPACE
- ATWS
- PROPERTY LINE

PLAN

HORIZ. SCALE : 1" = 50'

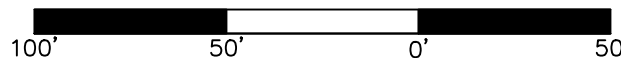

PROFILE LEGEND

- PROPOSED PIPELINE
- EXISTING AND RESTORED GRADE
- EXISTING GRADE ELEV.
- PROPOSED TOP OF PIPE ELEV.

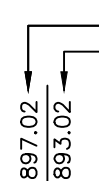

24/7 CONTACT INFO & PIPE MARKER INFO:

**COORDINATE SYSTEM**  
PENNSYLVANIA STATE  
PLANE SOUTH  
NAD 83 US FEET

**SUNOCO PIPELINE L.P.**  
525 FRITZTOWN ROAD  
SINKING SPRING, PA 19608  
PHONE NUMBER: 800-786-7440  
NATURAL GAS PIPELINE

PROFILE

HORIZ. SCALE : 1" = 10'  
VERT. SCALE : 1" = 10'

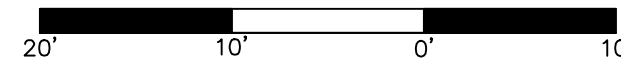

**SUNOCO**

STREAM - S23

NOTTINGHAM TOWNSHIP, WASHINGTON COUNTY, PA

11/14/16	SCALE	
REVISIED 11/28/16	AS NOTED	DWG: PA-WA-0153.0000-S23

Prepared by  
 LW SURVEY CO.  
1725A OREGON PIKE, SUITE 204  
LANCASTER, PA 17601