

**NORTH STRABANE TOWNSHIP, WASHINGTON COUNTY, PA**

**STREAM - S127**

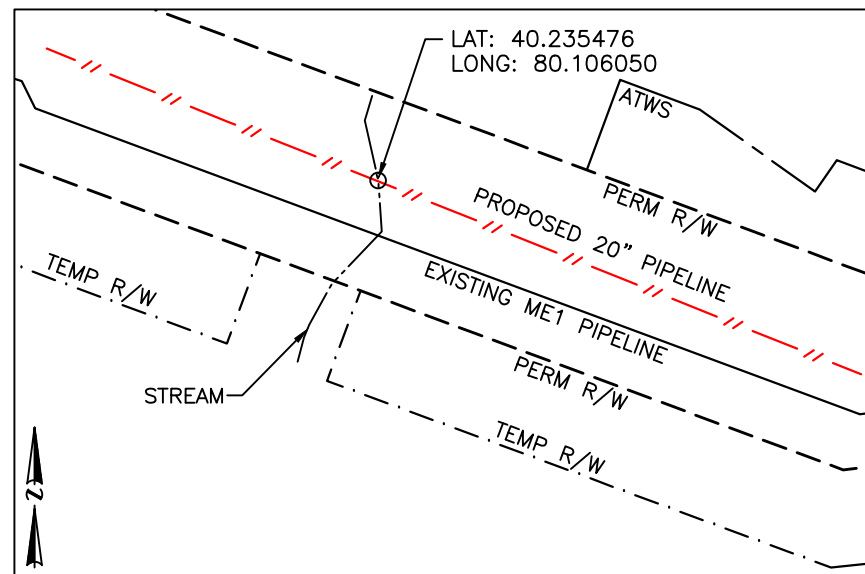
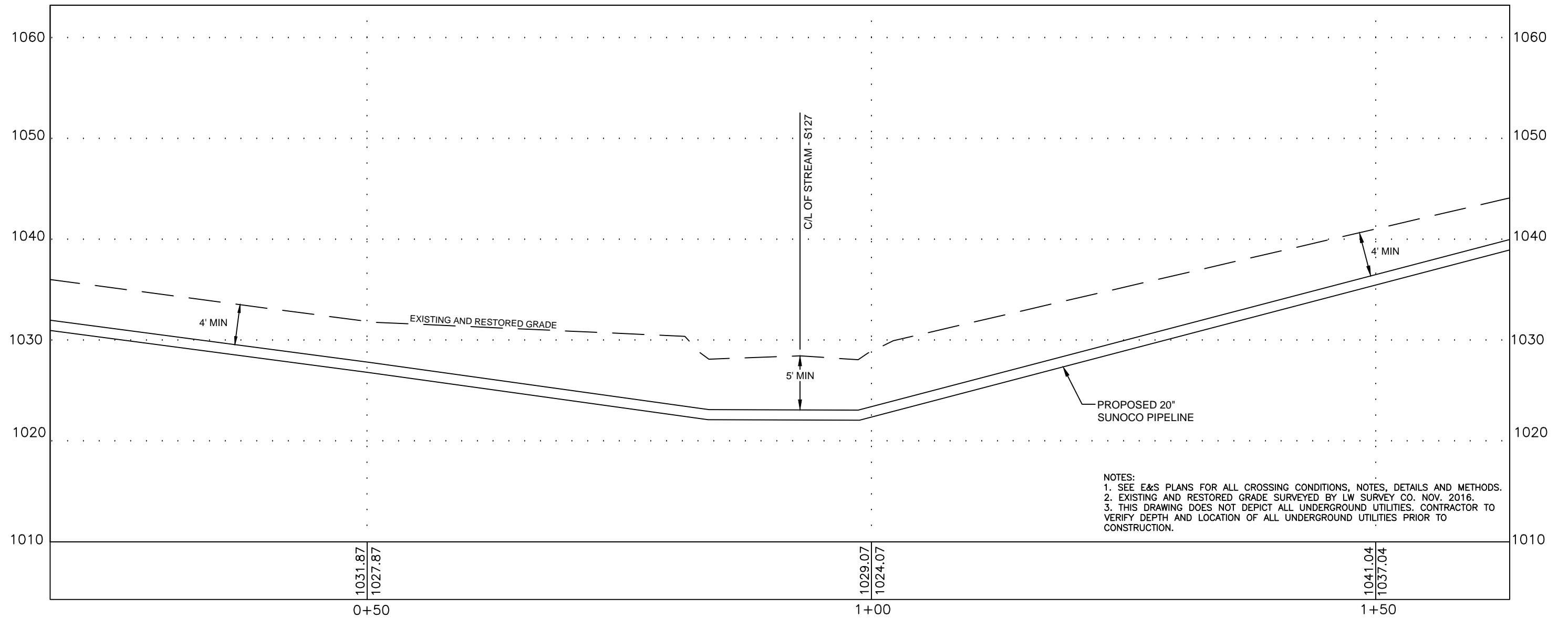

**PLAN LEGEND**

- PERMANENT R/W
- TEMPORARY WORKSPACE
- ATWS
- PROPERTY LINE

**PLAN**

HORIZ. SCALE : 1" = 50'

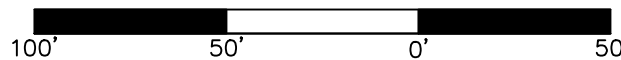

**PROFILE LEGEND**

- PROPOSED PIPELINE
- EXISTING AND RESTORED GRADE
- EXISTING GRADE ELEV.
- PROPOSED TOP OF PIPE ELEV.

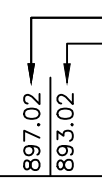

**24/7 CONTACT INFO & PIPE MARKER INFO:**

**COORDINATE SYSTEM**  
PENNSYLVANIA STATE  
PLANE SOUTH  
NAD 83 US FEET

**SUNOCO PIPELINE L.P.**  
525 FRITZTOWN ROAD  
SINKING SPRING, PA 19608  
PHONE NUMBER: 800-786-7440  
NATURAL GAS PIPELINE

**PROFILE**

HORIZ. SCALE : 1" = 10'  
VERT. SCALE : 1" = 10'

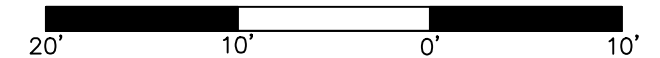

**SUNOCO**

STREAM - S127

NORTH STRABANE TOWNSHIP, WASHINGTON COUNTY, PA

11/14/16	SCALE	
REVISID	AS NOTED	DWG: PA-WA-0118.0000-S127
11/28/16		

Prepared by



LW SURVEY CO.  
1725A OREGON PIKE, SUITE 204  
LANCASTER, PA 17601