

NORTH STRABANE TOWNSHIP, WASHINGTON COUNTY, PA
STREAM - S12

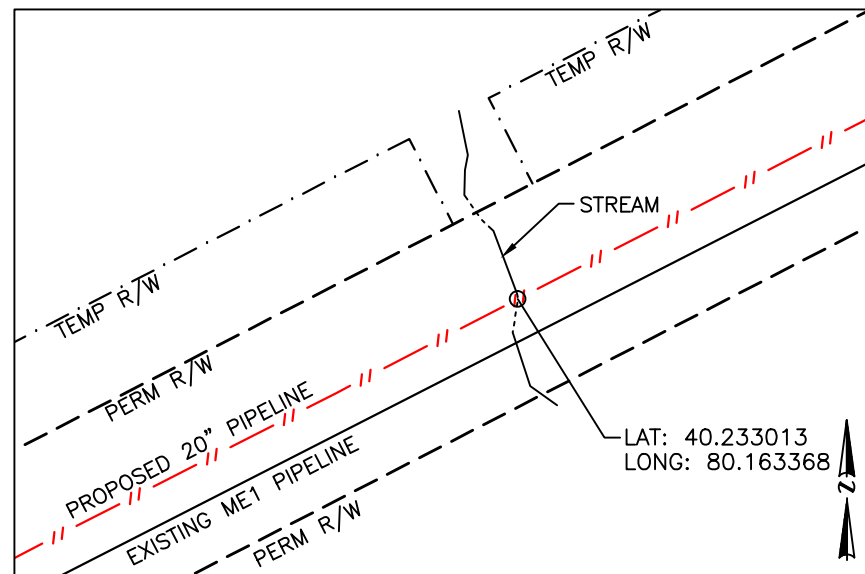
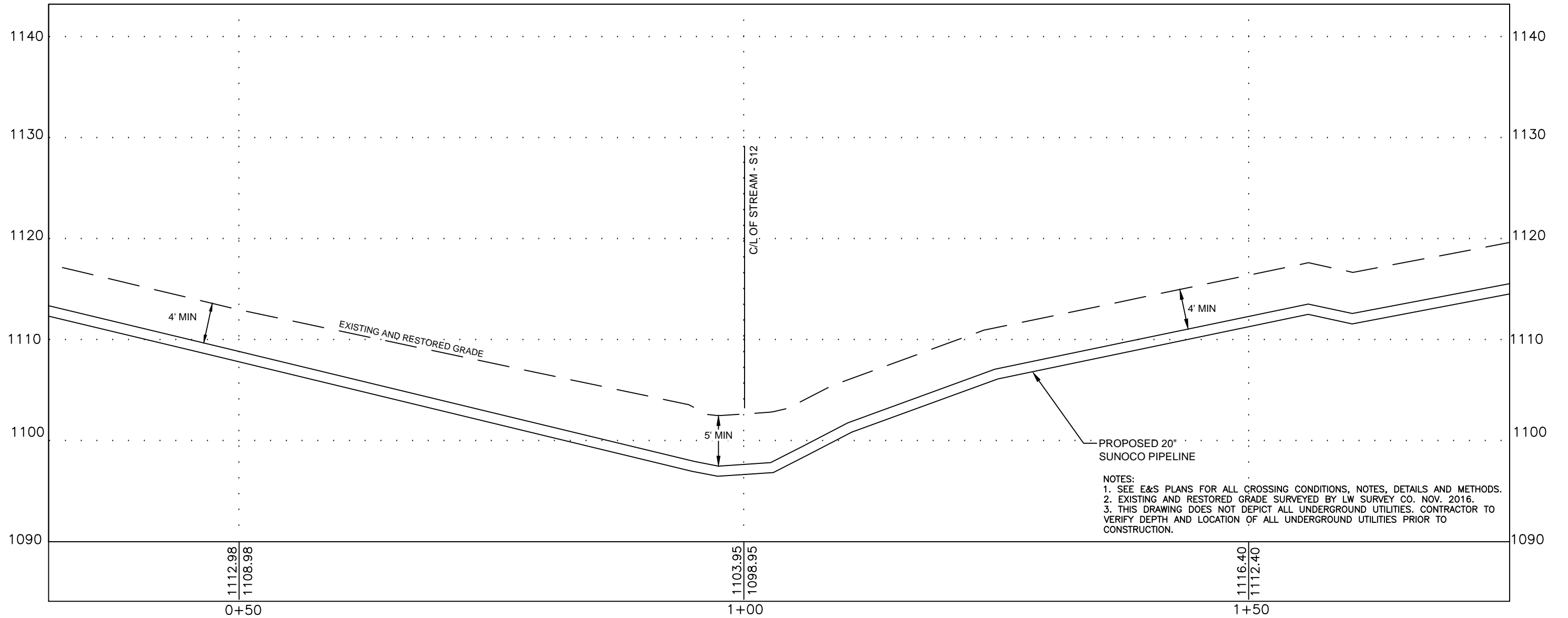

PLAN LEGEND

- PERMANENT R/W
- TEMPORARY WORKSPACE
- ATWS
- PROPERTY LINE

PLAN

HORIZ. SCALE : 1" = 50'

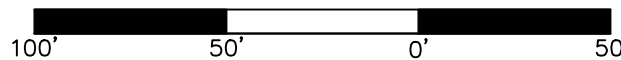

PROFILE LEGEND

- PROPOSED PIPELINE
- EXISTING AND RESTORED GRADE
- EXISTING GRADE ELEV.
- PROPOSED TOP OF PIPE ELEV.



24/7 CONTACT INFO & PIPE MARKER INFO:

COORDINATE SYSTEM
 PENNSYLVANIA STATE
 PLANE SOUTH
 NAD 83 US FEET

SUNOCO PIPELINE L.P.
 525 FRITZTOWN ROAD
 SINKING SPRING, PA 19608
 PHONE NUMBER: 800-786-7440
 NATURAL GAS PIPELINE

PROFILE

HORIZ. SCALE : 1" = 10'
 VERT. SCALE : 1" = 10'

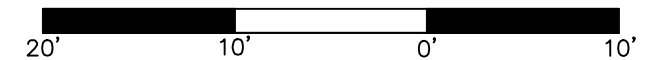

SUNOCO

STREAM - S12

NORTH STRABANE TOWNSHIP, WASHINGTON COUNTY, PA

REVISION	11/11/16	SCALE	
	11/28/16	AS NOTED	DWG: PA-WA-0090.0000-S12

Prepared by



LW SURVEY CO.
 1725A OREGON PIKE, SUITE 204
 LANCASTER, PA 17601