

POST CONSTRUCTION MANAGEMENT PLAN

PENNSYLVANIA PIPELINE PROJECT HOUSTON INJECTION STATION CHARTIERS TOWNSHIP, WASHINGTON COUNTY, PENNSYLVANIA NOVEMBER 2016

DRAWING INDEX	
SHEET No.	DRAWING TITLE
C-1	GENERAL NOTES & LEGEND
C-2	EXISTING CONDITIONS PLAN
C-3	PROPOSED STORMWATER MANAGEMENT PLAN
C-4	CONSTRUCTION DETAILS

PREPARED BY:



complex world | CLEAR SOLUTIONS™

661 ANDERSEN DRIVE – FOSTER PLAZA 7, PITTSBURGH, PA 15220
TEL: (412) 921-7090 | FAX: (412) 921-4040

PREPARED FOR:

SUNOCO PIPELINE L.P.
SINKING SPRING, PENNSYLVANIA 19608

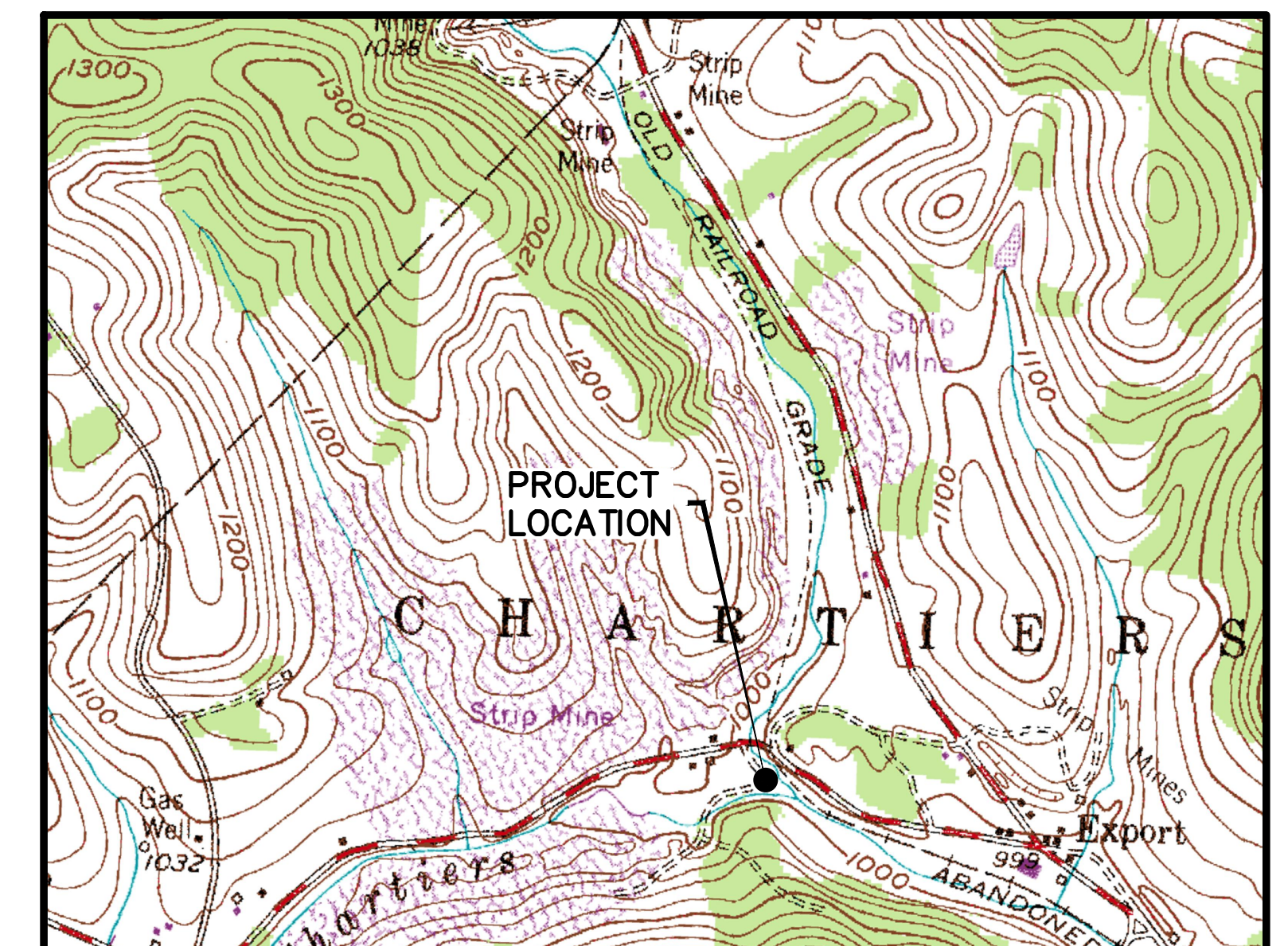

LOCATION MAP
HOUSTON INJECTION STATION
CHARTIERS TOWNSHIP, WASHINGTON COUNTY, PENNSYLVANIA

0 1000 2000
SCALE IN FEET

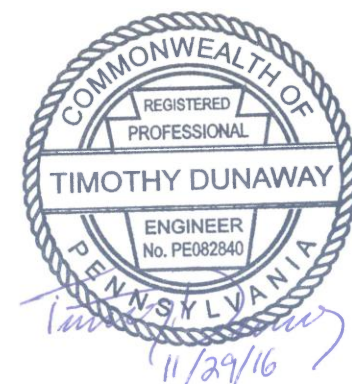

NOTES:

1. TOPOGRAPHIC MAPPING AND FEATURES COMPILED FROM WWW.PASDA.PSU.EDU.
2. 100-YEAR FEMA FLOODPLAINS FROM WWW.PASDA.PSU.EDU.
3. BOUNDARY AND ADJACENT PROPERTY LINES FROM TRICO SURVEYING & MAPPING, INC.
4. THE PROJECT TAKES PLACE WITHIN CHARTIERS TOWNSHIP, WASHINGTON COUNTY, PENNSYLVANIA.
5. USE COMPOST FILTER SOCK AS REQUIRED TO PREVENT RUNOFF FROM SPOIL AREA.
6. THE RIGHTS-OF-WAYS AND EASEMENTS SHOWN ON THIS PLAN ARE THE RESPONSIBILITY OF SUNOCO PIPELINE L.P. TO SECURE WITH THE INDIVIDUAL PROPERTY OWNER. THE RIGHTS-OF-WAY AND EASEMENTS SHOWN ON THIS PERMIT DRAWING REPRESENT THE BEST AVAILABLE PROPERTY INFORMATION AS PROVIDED TO TETRA TECH, INC. BY SUNOCO PIPELINE L.P. THE RIGHTS-OF-WAY AND EASEMENTS SHALL BE VERIFIED AND LOCATED IN THE FIELD BY SUNOCO PIPELINE L.P.
7. PAST AND PRESENT LAND USE CONSISTS OF MEADOW, WOODED AND RESIDENTIAL AREAS. POST CONSTRUCTION LAND USE WILL BE A MAINTAINED GRAVEL PAD, ACCESS ROAD, AND VEGETATED RIGHT-OF-WAY.
8. COMPOST FILTER SOCK INSTALLATION TO BE ADJUSTED AS NEEDED TO ACCOMMODATE ACTUAL CONTOURS IDENTIFIED IN FIELD DURING VARIOUS PHASE OF THE PROJECT.
9. THE PROPOSED FACILITIES ARE LOCATED WITHIN A FEMA ZONE A FLOODPLAIN. A FLOODPLAIN ANALYSIS OF THE PROJECT SHOWED THAT THE PROJECT RESULTS IN NO SIGNIFICANT INCREASE IN THE BASE FLOOD ELEVATION (<0.04 FT). THE PROPOSED PDC AND PROPANE TANK ARE LOCATED OUTSIDE OF THE PROPOSED MODELED 100-YEAR FLOODPLAIN.
10. THE RESPONSIBILITY FOR LONG TERM OPERATION AND MAINTENANCE OF THE BEST MANAGEMENT PRACTICES DETAILED ON THESE PLANS IS A COVENANT THAT RUNS WITH THE LAND IS BINDING AND ENFORCEABLE BY SUBSEQUENT GRANTEEES. AN INSTRUMENT SHALL BE RECORDED AT THE WASHINGTON COUNTY RECORDER OF DEEDS TO PROVIDE FOR NECESSARY ACCESS FOR LONG TERM OPERATION AND MAINTENANCE OF THE BEST MANAGEMENT PRACTICES.
11. PRIOR TO THE APPLICATION FOR NOTICE OF TERMINATION; THE PCSM BMP INSTRUMENT WILL BE RECORDED WITH THE WASHINGTON COUNTY RECORDER OF DEEDS.
12. A LICENSED PROFESSIONAL SHALL OVERSEE ALL INSTALLATION AND TESTING PROCEDURES FOR THE GEOWEB BMP.

PROJECT DESCRIPTION:

THE PROJECT INVOLVES CONSTRUCTION OF THE INJECTION STATION, WHICH WILL BE CONNECTED TO A PROPOSED SUNOCO PENNSYLVANIA PIPELINE PROJECT. CONSTRUCTION ACTIVITIES WILL INVOLVE INSTALLATION OF A ROCK CONSTRUCTION ENTRANCE, CLEARING AND GRUBBING, FACILITY INSTALLATION, AND SITE RESTORATION. FACILITY WILL BE CONSTRUCTED WITHIN AN LOD OF APPROXIMATELY 2.7 ACRES IN WASHINGTON COUNTY.

LEGEND

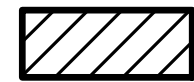
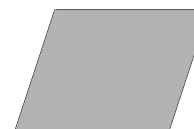
- 1.320— EXISTING 10' CONTOUR
- EXISTING 2' CONTOUR
- EXISTING STORM PIPE
- ~~~~~ EXISTING TREE LINE
- x-x-x-x- EXISTING FENCELINE
- EXISTING STREAM
- OVH — EXISTING ELECTRIC OVERHEAD
- UE — EXISTING ELECTRIC UNDERGROUND
- ⊙ EXISTING LIGHT POLE
- W — EXISTING WATER LINE
- GAS — EXISTING GAS LINE
- SAN — EXISTING SANITARY SEWER LINE
- PROPERTY LINE
- PARCEL SETBACK
- PROPOSED FENCE LINE
-  PROPOSED GEOWEB INFILTRATION/STORAGE AREA
- PROPOSED 10' CONTOUR
- PROPOSED 2' CONTOUR
- ⊙ UTILITY POLE
-  EXISTING WETLAND
- 100-YEAR FEMA FLOODPLAIN
- REVISED 100-YR FLOODPLAIN (BASED ON HYDRAULIC MODELING)
- 100-YEAR FLOODWAY
- S — EXISTING SEPTIC FIELD
- LIMIT OF DISTURBANCE/PERMIT BOUNDARY

DETAIL INDICATOR

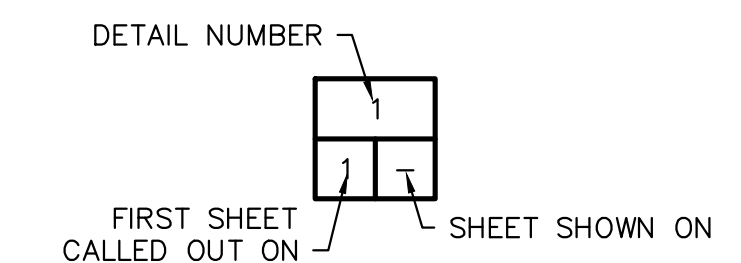

661 ANDERSEN DRIVE - FOSTER PLAZA 7
PITTSBURGH, PA 15220
T: (412) 921-7090 | F: (412) 921-4040

REVISIONS			
NO.	BY	DATE	REMARKS
1	TD	11/30/18	REVISED FOR DEP TECHNICAL COMMENTS

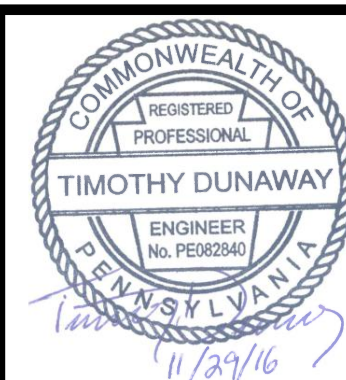

SUNOCO PIPELINE L.P.
SINKING SPRING, PENNSYLVANIA
HOUSTON INJECTION STATION

ESCGP-2 POST CONSTRUCTION STORMWATER PLAN

GENERAL NOTES & LEGEND

DATE:	11/2/16
PROJECT NO.:	PB-00136
DESIGNED BY:	TD
DRAWN BY:	BH
CHECKED BY:	US
COPYRIGHT TETRA TECH INC.	
C-1	
SHEET	1 OF 4

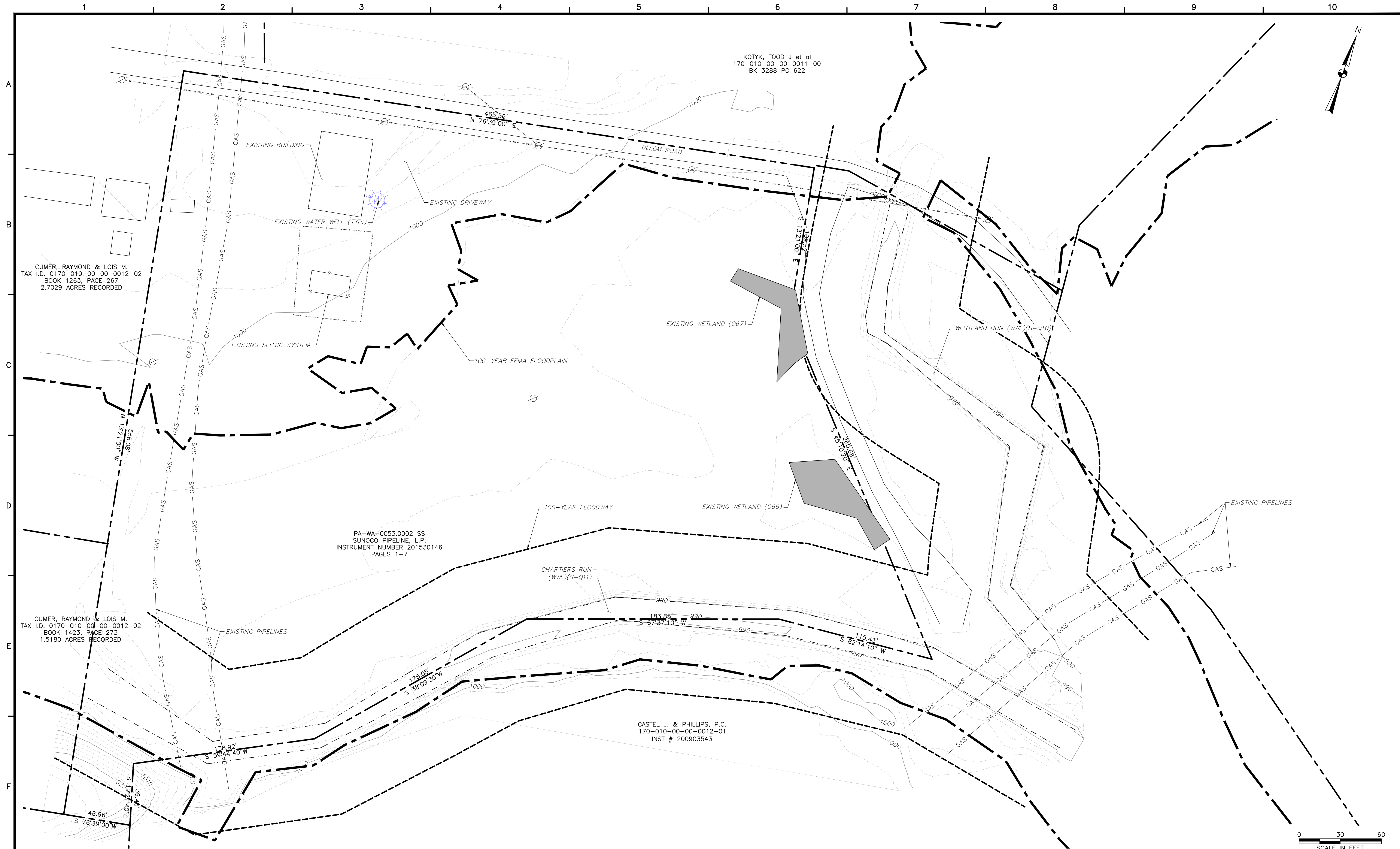

TETRA TECH
www.tetrattech.com
661 ANDERSEN DRIVE - FOSTER PLAZA 7
PITTSBURGH, PA 15220
T: (412) 921-7090 | F: (412) 921-4040

REVISIONS			REMARKS
NO.	BY	DATE	REMARKS
1	TD	11/30/18	REVISED FOR DEP TECHNICAL COMMENTS

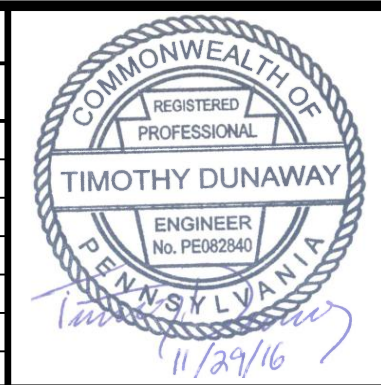

SUNOCO PIPELINE L.P.
SINKING SPRING, PENNSYLVANIA
HOUSTON INJECTION STATION

ESCCP-2 POST CONSTRUCTION STORMWATER PLAN
EXISTING CONDITIONS PLAN

DATE:	11/2/16
PROJECT NO.:	PB-00136
DESIGNED BY:	RS
DRAWN BY:	BH
CHECKED BY:	TD
COPYRIGHT TETRA TECH INC.	
C-2	
SHEET	2 OF 4

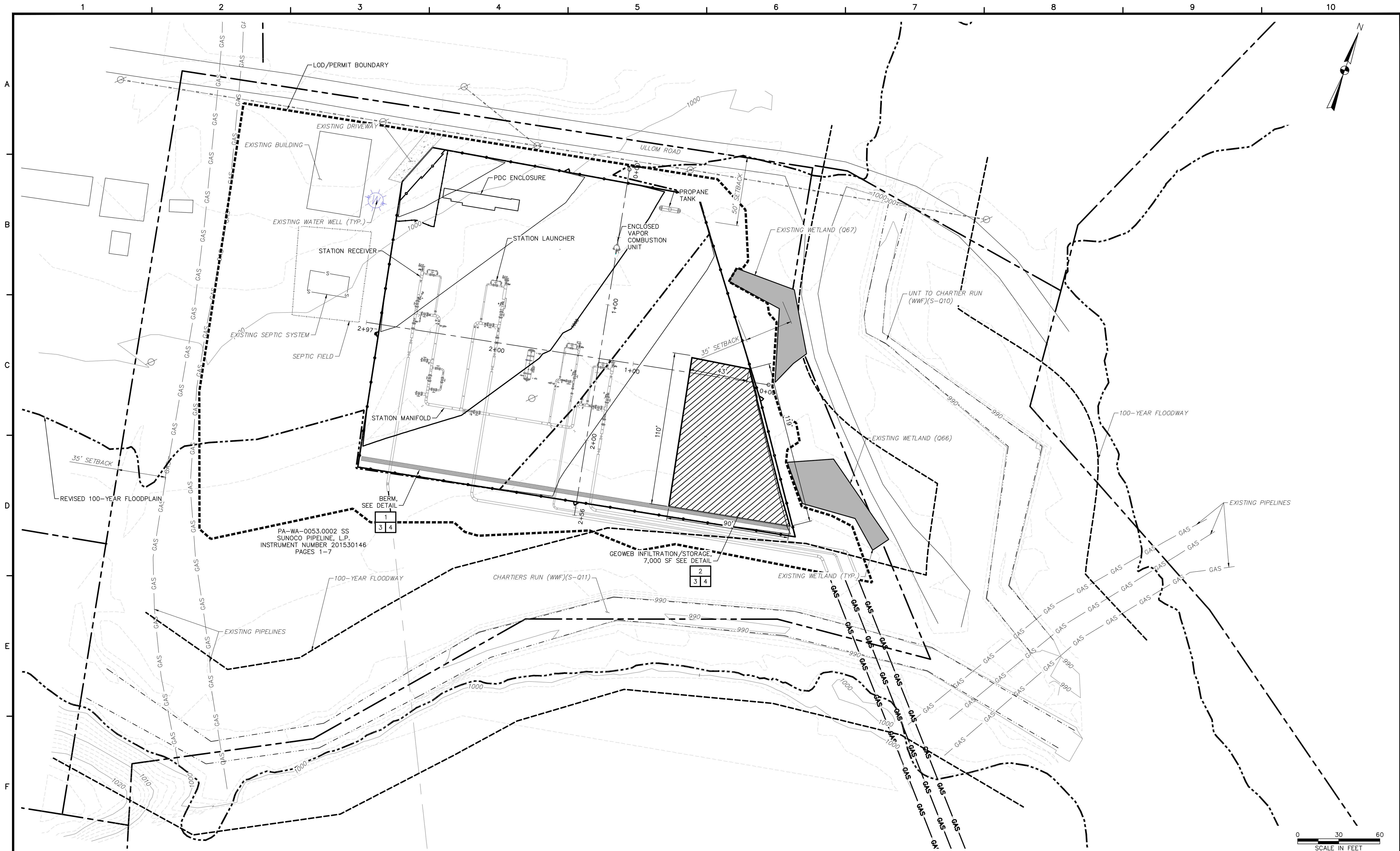

PA-WA-0053.0002 SS
 SUNOCO PIPELINE, L.P.
 INSTRUMENT NUMBER 201530146
 PAGES 1-7

BERM,
 SEE DETAIL
 1
 3 4

2
 3 4



SUNOCO PIPELINE L.P.
 SINKING SPRING, PENNSYLVANIA
 HOUSTON INJECTION STATION

ESCGP-2 POST CONSTRUCTION STORMWATER PLAN
 PROPOSED STORMWATER MANAGEMENT PLAN



www.tetrattech.com
 661 ANDERSEN DRIVE - FOSTER PLAZA 7
 PITTSBURGH, PA 15220
 T: (412) 921-7090 | F: (412) 921-4040

NO.		BY	DATE	REVISIONS	REMARKS
1		TD	11/30/16	REVISED FOR DEP TECHNICAL COMMENTS	

DATE:	11/2/16
PROJECT NO.:	PB-00136
DESIGNED BY:	RS
DRAWN BY:	BH
CHECKED BY:	TD
COPYRIGHT:	TETRA TECH INC.
C-3	
SHEET	3 OF 4

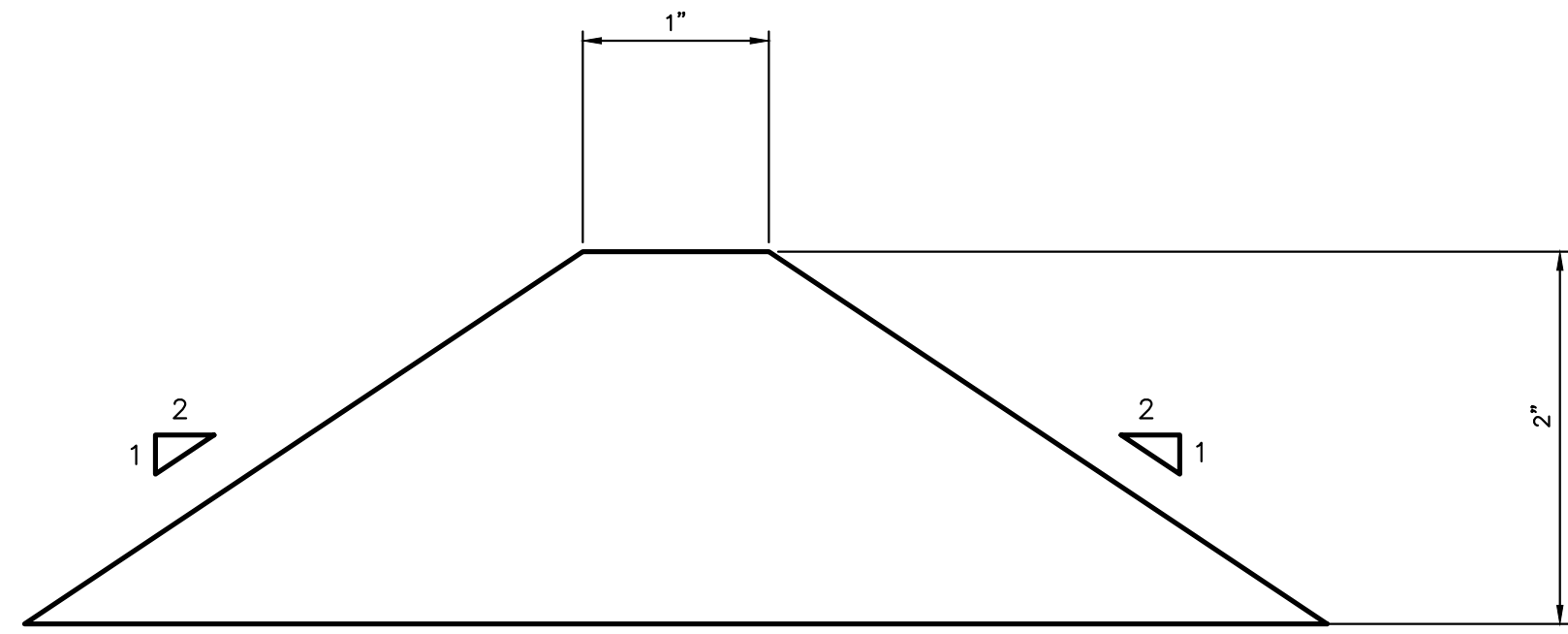

BERM 1
NOT TO SCALE 3 4

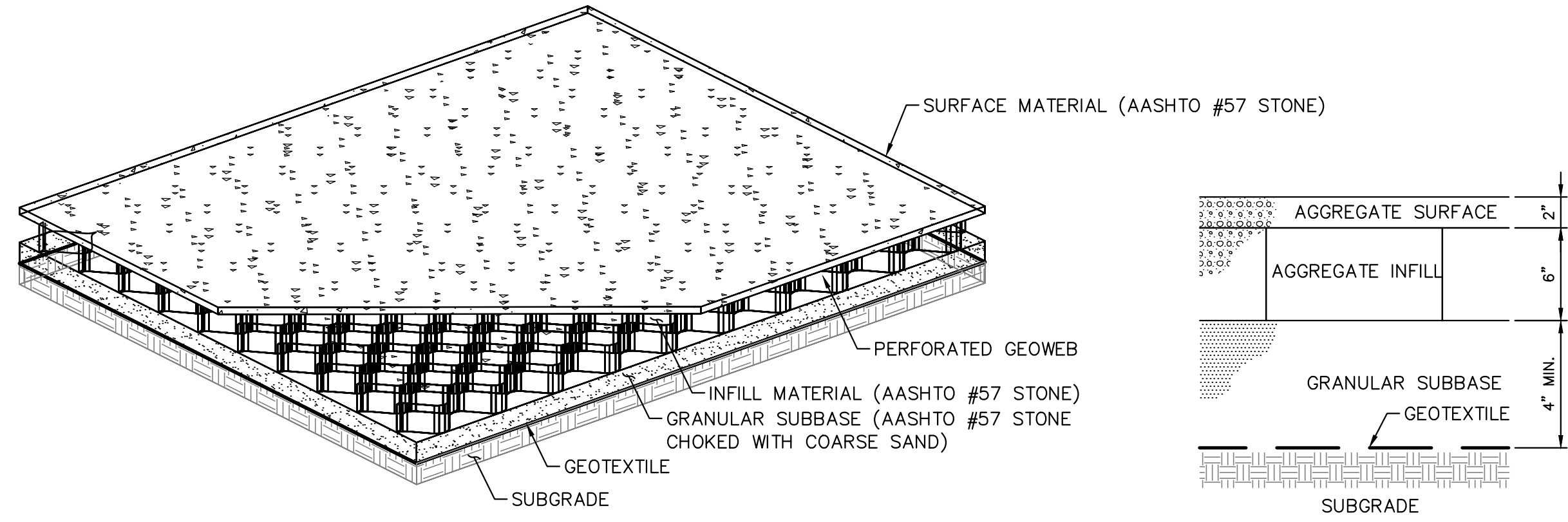

ISOMETRIC -- TYPICAL LOAD SUPPORT STRUCTURE

GRANULAR PAVEMENT

NOTES:

1. PREPARE THE SUBGRADE AS SHOWN ON THE CONSTRUCTION DRAWINGS.
2. DO NOT COMPACT SUBGRADE.
3. PROVIDE GEOTEXTILE SEPARATION LAYER.
4. EXPAND THE GEOWEB SECTIONS INTO POSITION AND CONNECT THE END TO END AND INTERLEAF CONNECTIONS WITH ATRA KEYS.
5. PLACE THE SPECIFIED INFILL MATERIAL TO 2 INCHES ABOVE CELL WALLS AND COMPACT LIGHTLY UNTIL SETTLEMENT OF INFILL IS NEGLIGIBLE.

GEOWEB DETAIL 2
NOT TO SCALE 3 4



661 ANDERSEN DRIVE - FOSTER PLAZA 7
PITTSBURGH, PA 15220
T: (412) 921-7090 | F: (412) 921-4040

REVISIONS			REMARKS
NO.	BY	DATE	
1	TD	11/30/18	REVISED FOR DEP TECHNICAL COMMENTS

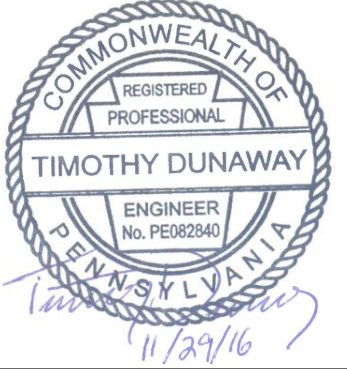

SUNOCO PIPELINE L.P.
SINKING SPRING, PENNSYLVANIA

HOUSTON INJECTION STATION

ESCGP-2 POST CONSTRUCTION STORMWATER PLAN

CONSTRUCTION DETAILS

DATE:	11/2/16
PROJECT NO.:	PB-00136
DESIGNED BY:	RS
DRAWN BY:	BH
CHECKED BY:	RS
COPYRIGHT TETRA TECH INC.	
C-4	
SHEET	4 OF 4