

- Legend**
- Proposed 20-inch and 16-inch Pipeline Corridor
 - Permanent Access Road
 - Temporary Access Road
 - Pump Station LOD
 - County Boundary
 - State Boundary

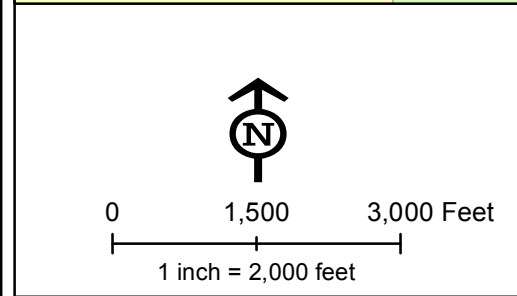
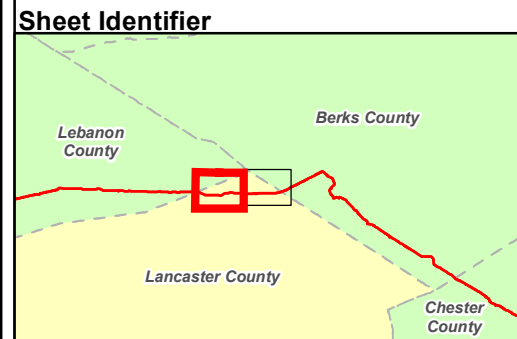

Figure 1. Project Location for the Sunoco Pennsylvania Pipeline Project, Lancaster County, PA. Sheet 1 of 2

Prepared By: TETRA TECH





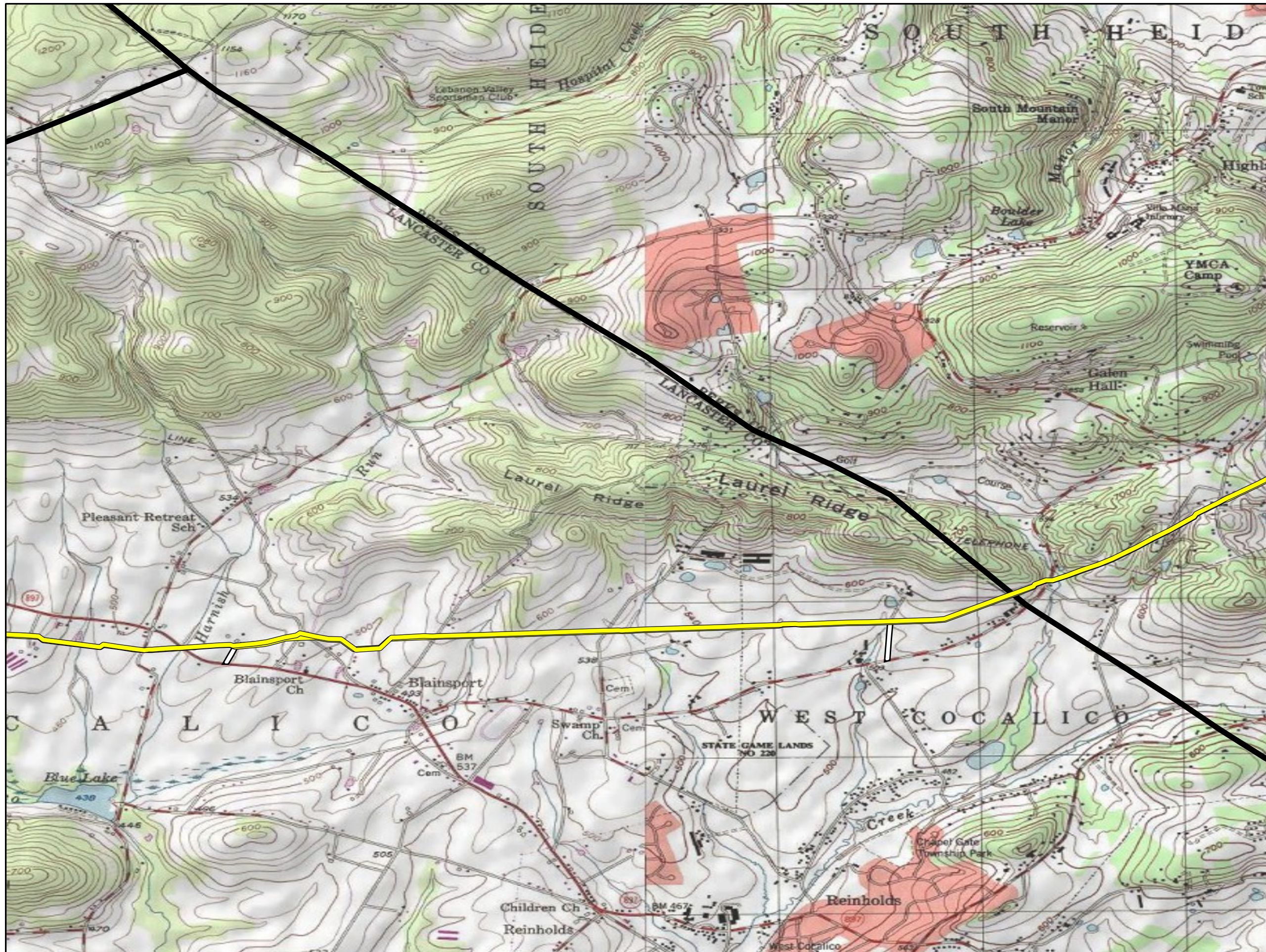

Prepared for: Sunoco Logistics

Base Map: ESRI ArcGIS Online
 Coordinate System: NAD 83 UTM 17N
 Date: **10/2016**

P:\GIS\Projects\172005866-PPF\MapXDR\Permits\CountyPermits\TD_Response\Location\Maps\LancasterCo_USGS.mxd LN



Legend

-  Proposed 20-inch and 16-inch Pipeline Corridor
-  Permanent Access Road
-  Temporary Access Road
-  Pump Station LOD
-  County Boundary
-  State Boundary

Sheet Identifier

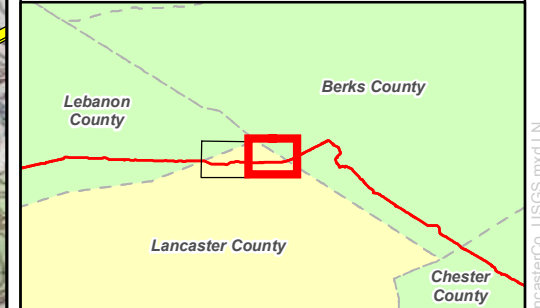

0 1,500 3,000 Feet
1 inch = 2,000 feet

Figure 1. Project Location for the Sunoco Pennsylvania Pipeline Project, Lancaster County, PA. Sheet 2 of 2

Prepared By:  TETRA TECH

Prepared for:  Sunoco Logistics

Base Map: ESRI ArcGIS Online
Coordinate System: NAD 83 UTM 17N
Date: **10/2016**

P:\GIS\Projects\17200566-PPF\MapX\Permits\CountyPermits\TD_Responses\Location\Maps\LancasterCo_USGS.mxd LN