

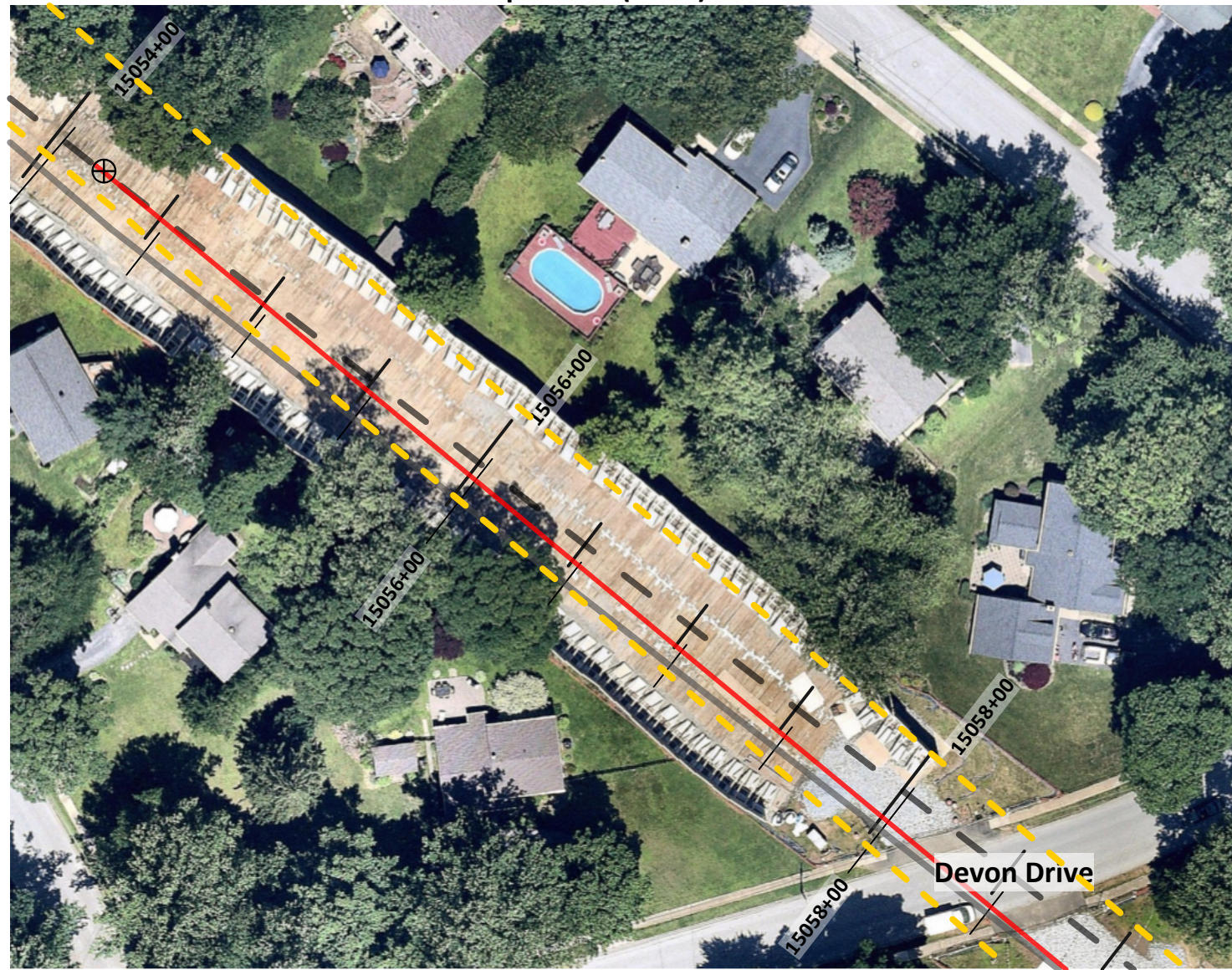





**Upstream (West) End**



**Downstream (East) End**



**Geophysical Survey Legend**

-  16-inch HDD fom As-Built
-  16-inch Proposed Pipeline
-  20-inch Proposed Pipeline
-  Existing Gas Pipelines
-  Area Recommended for Further Testing

Notes:

Basemap from Nearmap, January 2020.

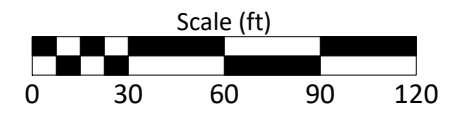

**RETTEW**<sup>SM</sup>  
 RETTEW Field Services, Inc.  
 3020 Columbia Avenue, Lancaster, PA 17603  
 Phone 1-800-738-8395

**Geotechnical Drilling Locations**

Biddle Drive - Fall 2020  
 S3-0360

LUWCLAN TOWNSHIP

CHESTER COUNTY, PA

SURVEY DATE: 11/17/2020 (W), 10/19/20 (E)  
 RETTEW No.: 096303002  
 REVIEWED BY: FKB  
 DRAWN BY: CHR  
 REVISION DATE: 12/18/2020  
 SCALE: 1" = 60'  
 FIGURE NO. 1 of 1