

LOWER ALLEN TOWNSHIP, CUMBERLAND COUNTY, PA
STREAM - H71

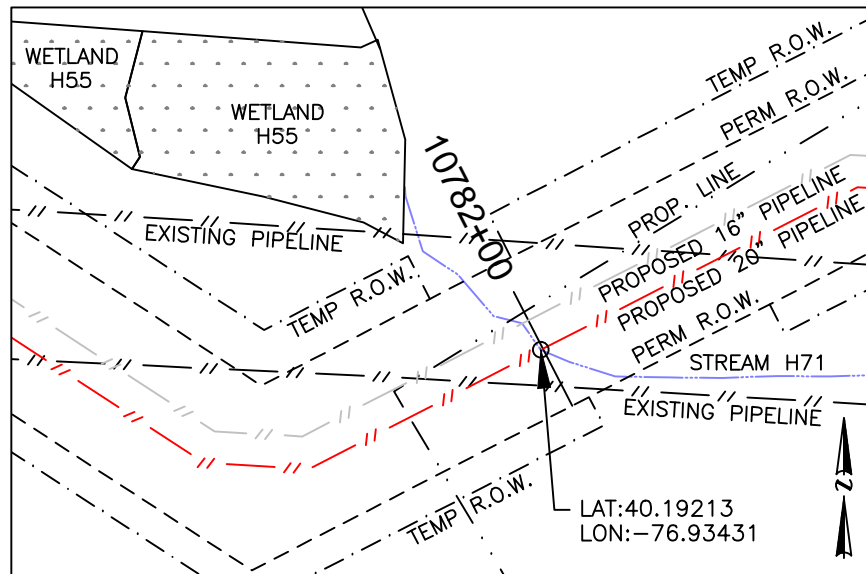
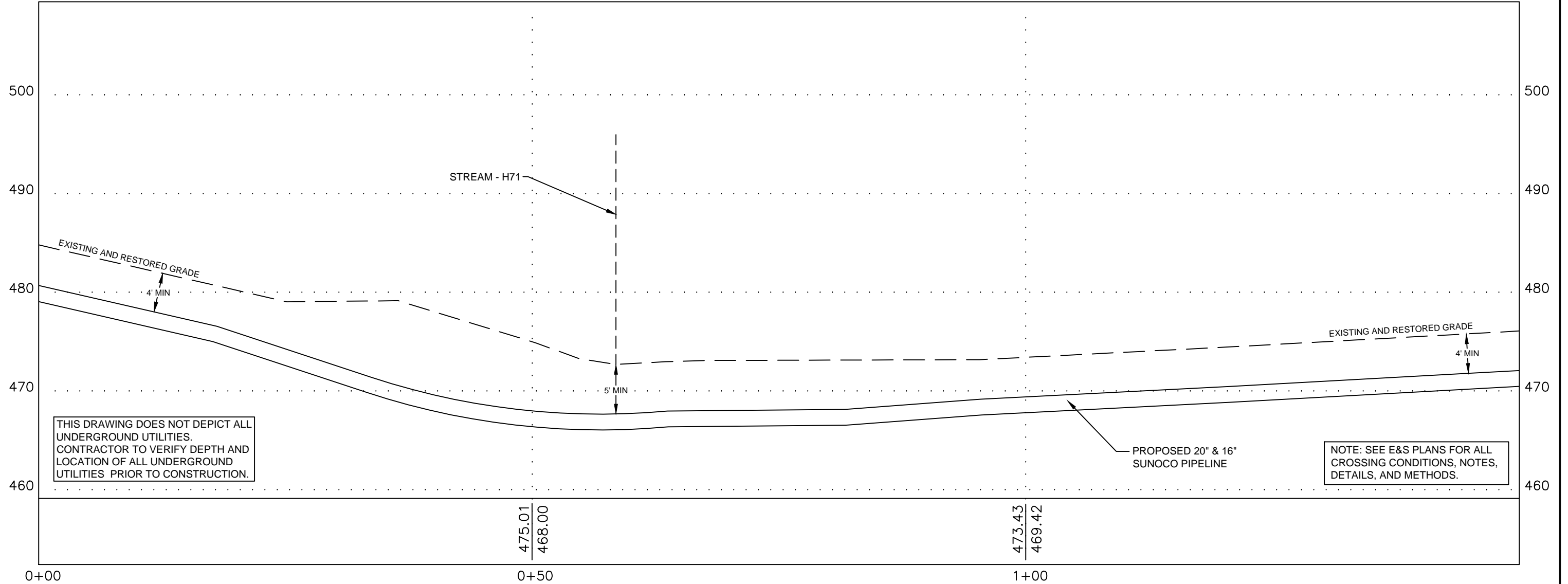

PLAN LEGEND

- PERMANENT R.O.W.
- - - TEMPORARY WORKSPACE
- ... ATWS
- ... R.O.W. SPOIL ONLY
- PROPERTY LINE

PLAN

HORIZ. SCALE : 1" = 60'

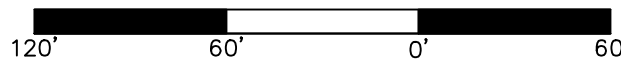

PROFILE LEGEND

- PROPOSED PIPELINE
- - - EXISTING AND RESTORED GRADE
- EXISTING GRADE ELEV.
- PROPOSED TOP OF PIPE ELEV.

897.02
893.02

COORDINATE SYSTEM

PENNSYLVANIA STATE
PLANE SOUTH
NAD 83 US FEET

GRADE SOURCE:
SURVEYING DATA

24/7 CONTACT INFO & PIPE MARKER INFO:

SUNOCO PIPELINE L.P.
525 FRITZTOWN ROAD
SINKING SPRING, PA 19608
PHONE NUMBER: 800-786-7440
NATURAL GAS PIPELINE

CENTERLINE REV DATE: 11-11-2016

PROFILE

HORIZ. SCALE : 1" = 10'
VERT. SCALE : 1" = 10'

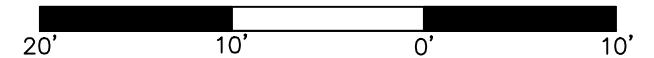

SUNOCO
STREAM - H71

LOWER ALLEN TWP., CUMBERLAND COUNTY, PA

11/04/16	SCALE	
REVISED 11/28/16	AS NOTED	DWG: PA-CU-0195.0000-S-H71

Prepared by TRICO SURVEYING AND MAPPING
BLOOMINGTON, INDIANA
WWW.TRICOSURVEYING.COM