

**JACKSON TOWNSHIP, CAMBRIA COUNTY, PA**  
**STREAM - O56**

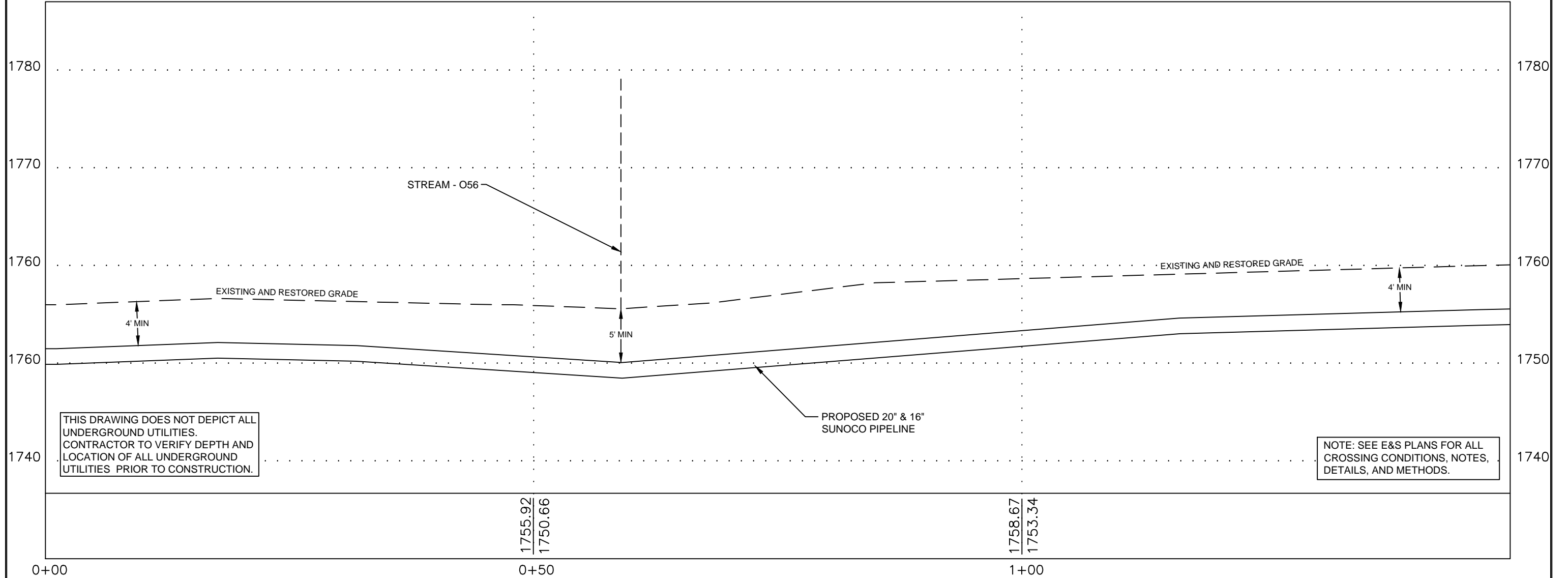

THIS DRAWING DOES NOT DEPICT ALL UNDERGROUND UTILITIES. CONTRACTOR TO VERIFY DEPTH AND LOCATION OF ALL UNDERGROUND UTILITIES PRIOR TO CONSTRUCTION.

NOTE: SEE E&S PLANS FOR ALL CROSSING CONDITIONS, NOTES, DETAILS, AND METHODS.

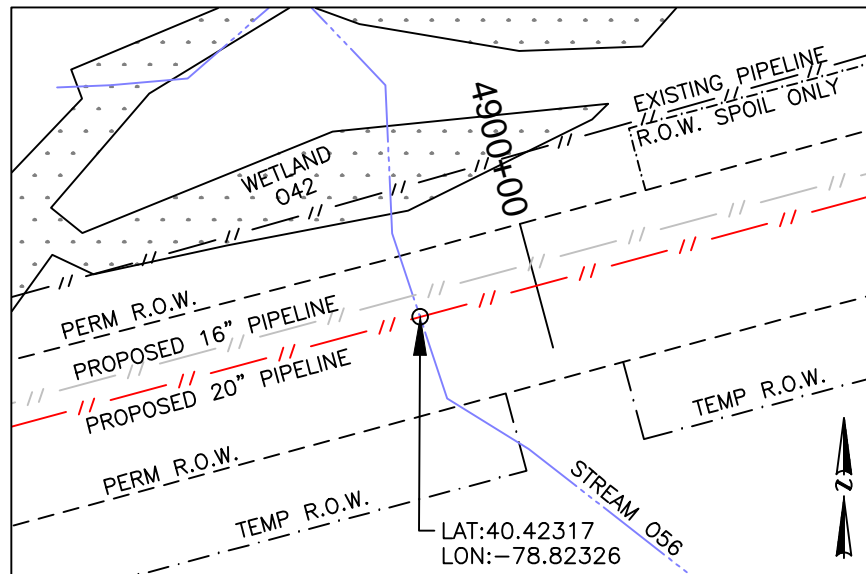

**PLAN LEGEND**

- PERMANENT R.O.W.
- TEMPORARY WORKSPACE
- ATWS
- R.O.W. SPOIL ONLY
- PROPERTY LINE

**PLAN**

HORIZ. SCALE : 1" = 60'

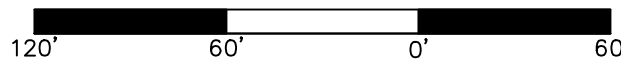

**PROFILE LEGEND**

- PROPOSED PIPELINE
- EXISTING AND RESTORED GRADE
- EXISTING GRADE ELEV.
- PROPOSED TOP OF PIPE ELEV.

897.02  
893.02

**COORDINATE SYSTEM**

PENNSYLVANIA STATE PLANE SOUTH NAD 83 US FEET

GRADE SOURCE: SURVEYING DATA

**24/7 CONTACT INFO & PIPE MARKER INFO:**

**SUNOCO PIPELINE L.P.**  
 525 FRITZTOWN ROAD  
 SINKING SPRING, PA 19608  
 PHONE NUMBER: 800-786-7440  
 NATURAL GAS PIPELINE

CENTERLINE REV DATE: 11-11-2016

**PROFILE**

HORIZ. SCALE : 1" = 10'  
 VERT. SCALE : 1" = 10'

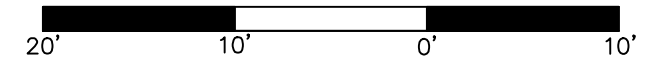

**SUNOCO**  
**STREAM - 056**

JACKSON TOWNSHIP, CAMBRIA COUNTY, PA

11/16/16	SCALE	
REVISED 11/23/16	AS NOTED	DWG: PA-CA-0042.0000-S-056

Prepared by TRICO SURVEYING AND MAPPING  
 BLOOMINGTON, INDIANA  
 WWW.TRICOSURVEYING.COM