

CAERNARVON TOWNSHIP, BERKS COUNTY, PENNSYLVANIA

PLAN VIEW SCALE: 1" = 40'

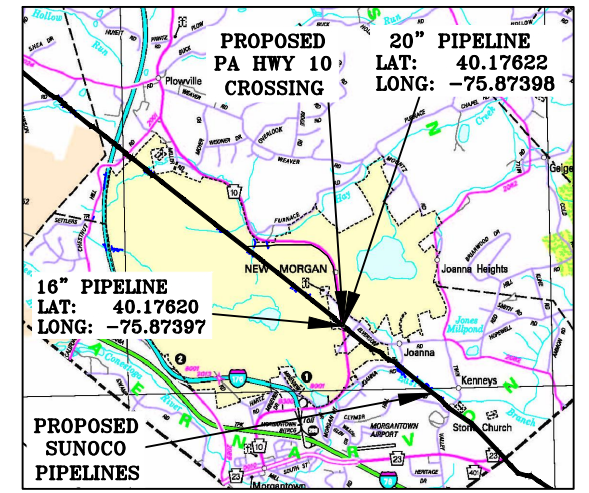
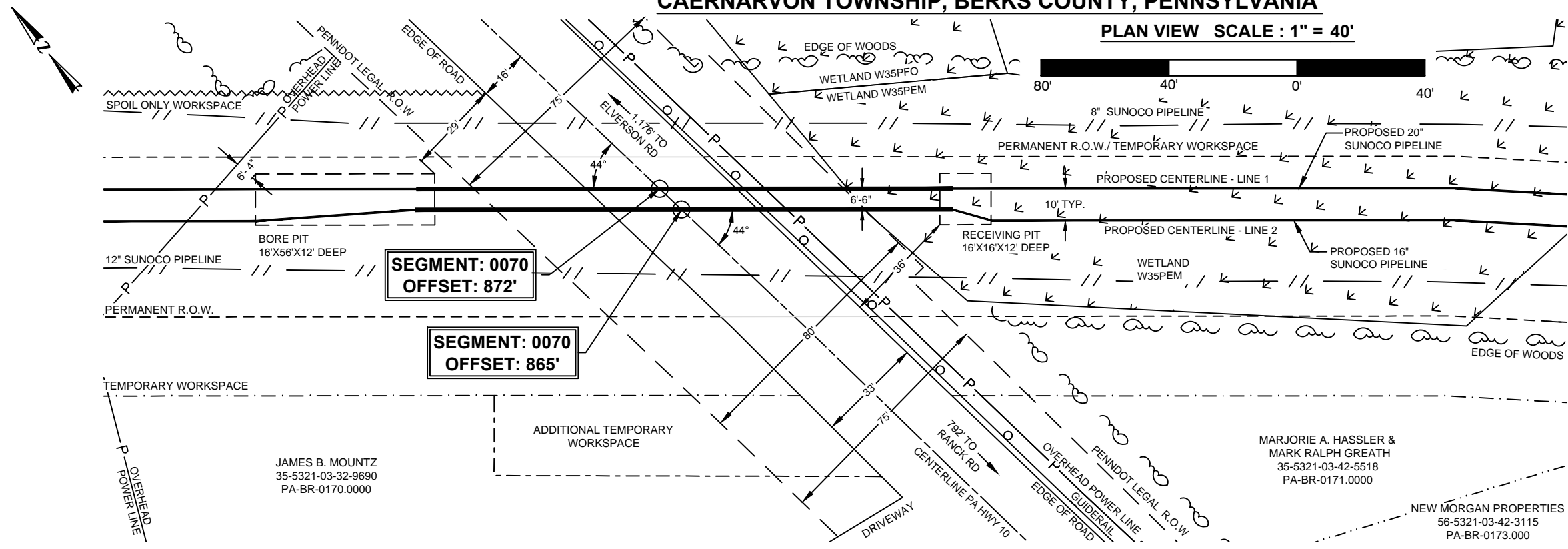

AERIAL VIEW SCALE: 1" = 2MI

**DRAWING LEGEND**

	PROPERTY LINE
	PERMANENT R.O.W.
	ADDITIONAL TEMPORARY WORKSPACE
	TEMPORARY WORKSPACE
	SPOIL ONLY WORKSPACE
	ASSUMED ROAD R.O.W.
	OVERHEAD POWER LINE
	PIPELINE
	EDGE OF WOODS
	GUIDERAIL

PA HWY 10 / MORGANTOWN RD

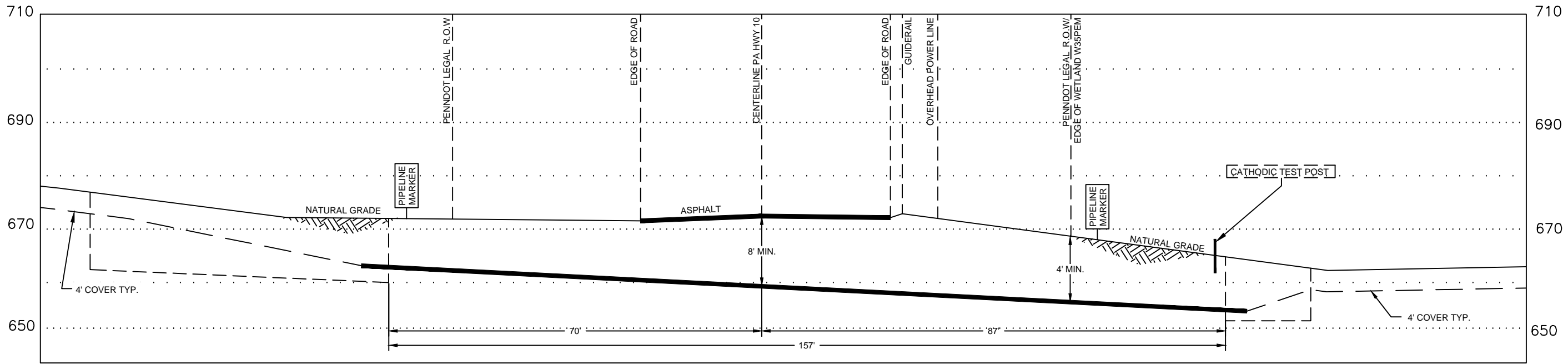

PROFILE

HORIZ. SCALE: 1" = 20'  
VERT. SCALE: 1" = 20'

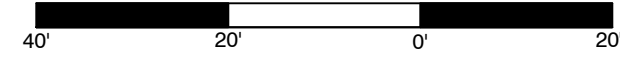

**CONSTRUCTION NOTES**  
(APPLIES TO BOTH 16" & 20" PIPELINES)

- 20" WELDED STEEL PIPE 20" OD x .456 WT., X-65, API 5L, PSL2, ERW, BFW, DRL
- 16" WELDED STEEL PIPE 16" OD x .438 WT., X-70, API 5L, PSL2, ERW, BFW
- COATING: 14-16 MILS OF 3M SCOTCHKOTE TM 6233 FBE WITH 40 MILS MIN. DFT POWERCRETE R95
- DESIGN FACTOR: 0.50 (HOOP STRESS)
- DESIGN PSI: 1480 PSIG TEST PSI: 1850 PSIG
- THE COATING ON THE CARRIER PIPE SHALL BE INSPECTED IMMEDIATELY PRIOR TO ITS INSTALLATION AND ALL DAMAGED COATING SHALL BE REPAIRED IN ACCORDANCE WITH SUNOCO PIPELINE SPECIFICATIONS
- INSTALL CATHODIC PROTECTION TEST LEADS AS SPECIFIED ON THE ALIGNMENT SHEETS OR SUNOCO CORROSION TECHNICIAN
- WELDED JOINTS INSIDE R.O.W. SHALL BE 100% X-RAYED
- CONTRACTOR WILL MAINTAIN A MINIMUM 4' OF COVER TO THE TOP OF PIPE USING FIELD BENDS
- CONTRACTOR WILL MAINTAIN A MINIMUM 24" OF COVER FROM ALL EXISTING UTILITIES.
- IN ADDITION TO THE SITE SPECIFIC INFORMATION PROVIDED IN THIS DRAWING, GENERAL REQUIREMENTS INCLUDED IN ALIGNMENT SHEETS, PERMITS AND APPROVAL FROM FEDERAL, STATE, AND LOCAL AGENCIES ALSO APPLY.
- CONTRACTOR SHALL USE THE "ONE CALL" SYSTEM PRIOR TO BEGINNING WORK. CONTRACTOR SHALL BE RESPONSIBLE TO LOCATE AND VERIFY ALL PARALLEL AND CROSSED UTILITIES PRIOR TO EXCAVATION OR CONSTRUCTION (AND MONITOR DURING EXCAVATION OR CONSTRUCTION). THIS DRAWING SHALL NOT CONSTITUTE VERIFICATION OF LOCATION, QUANTITY, SIZE, DEPTH, OR TYPES OF EXISTING UTILITIES.
- EMERGENCY CONTACT INFORMATION: SEE INCLUDED COMPANY INFORMATION
- SUNOCO PIPELINE, L.P. WILL BE AVAILABLE 24/7 FOR EMERGENCY AT 800-786-7440 IF SUCH A PROBLEM SHOULD ARISE.

**COORDINATE SYSTEM**

PENNSYLVANIA STATE PLANE SOUTH NAD 83 US FEET  
R.O.W. INGRESS X=2492655.91 Y=312642.52  
R.O.W. EGRESS X=2492712.68 Y=312597.43

**24/7 CONTACT INFO & PIPE MARKER INFO:**

**SUNOCO PIPELINE L.P.**  
JAMES FRANCISCUS  
525 FRITZTOWN ROAD  
SINKING SPRING, PA 19608  
EFRANCISCUS@SUNOCOLOGISTICS.COM  
PHONE NUMBER: 800-786-7440  
NATURAL GAS PIPELINE  
CENTERLINE REV DATE: 11-10-2016

**SUNOCO**  
PA HWY 10/MORGANTOWN RD

CAERNARVON TOWNSHIP, BERKS COUNTY, PA

05/13/15 REVISED	SCALE AS NOTED	EPS APP# 100952 DWG #: PPP-PA-BR-0170.0000-RD	
11/18/16	Prepared by	TRICO SURVEYING AND MAPPING BLOOMINGTON, INDIANA WWW.TRICOSURVEYING.COM	7