

FORWARD TOWNSHIP, ALLEGHENY COUNTY, PA
STREAM - S147

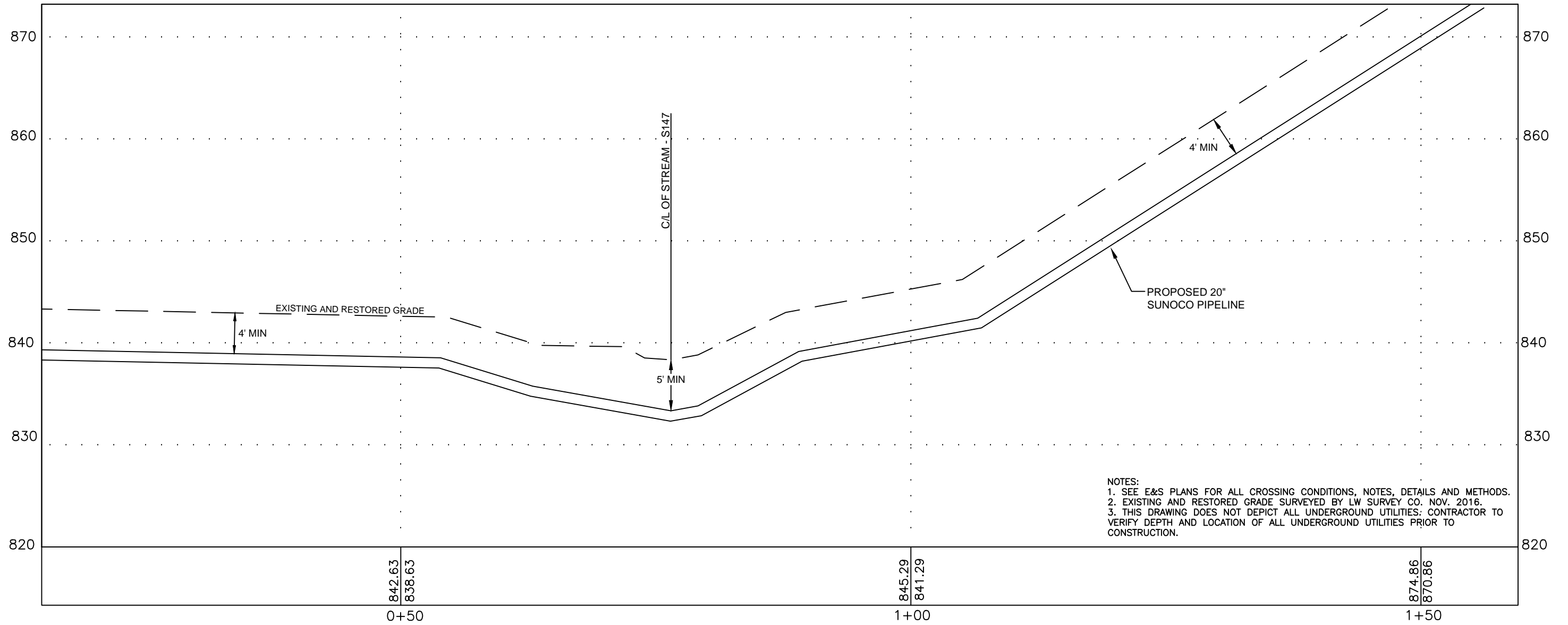

NOTES:
 1. SEE E&S PLANS FOR ALL CROSSING CONDITIONS, NOTES, DETAILS AND METHODS.
 2. EXISTING AND RESTORED GRADE SURVEYED BY LW SURVEY CO. NOV. 2016.
 3. THIS DRAWING DOES NOT DEPICT ALL UNDERGROUND UTILITIES; CONTRACTOR TO VERIFY DEPTH AND LOCATION OF ALL UNDERGROUND UTILITIES PRIOR TO CONSTRUCTION.

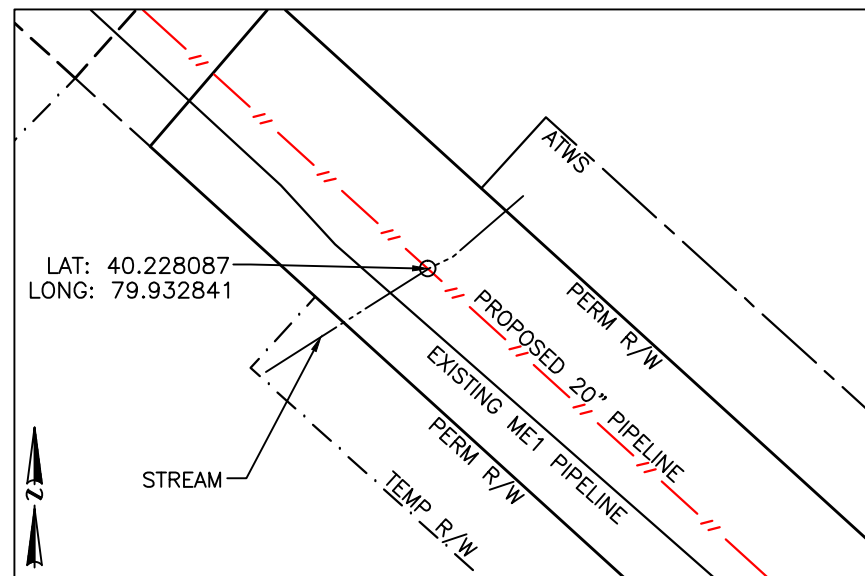

PLAN LEGEND

- PERMANENT R/W
- TEMPORARY WORKSPACE
- ATWS
- PROPERTY LINE

PLAN

HORIZ. SCALE : 1" = 50'

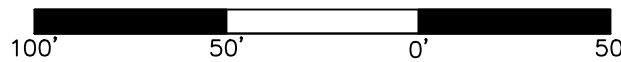

PROFILE LEGEND

- PROPOSED PIPELINE
- EXISTING AND RESTORED GRADE
- EXISTING GRADE ELEV.
- PROPOSED TOP OF PIPE ELEV.

897.02
893.02

COORDINATE SYSTEM
 PENNSYLVANIA STATE
 PLANE SOUTH
 NAD 83 US FEET

24/7 CONTACT INFO & PIPE MARKER INFO:

SUNOCO PIPELINE L.P.
 525 FRITZTOWN ROAD
 SINKING SPRING, PA 19608
 PHONE NUMBER: 800-786-7440
 NATURAL GAS PIPELINE

PROFILE

HORIZ. SCALE : 1" = 10'
 VERT. SCALE : 1" = 10'

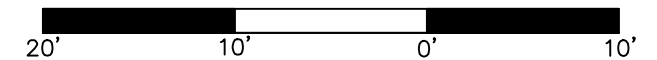

SUNOCO

STREAM - S147

FORWARD TOWNSHIP, ALLEGHENY COUNTY, PA

11/15/16	SCALE	
REVISD	AS NOTED	DWG: PA-AL-0008.0000-S147
11/28/16		

Prepared by
 **LW SURVEY CO.**
 1725A OREGON PIKE, SUITE 204
 LANCASTER, PA 17601