

FORWARD TOWNSHIP, ALLEGHENY COUNTY, PA

STREAM - S143

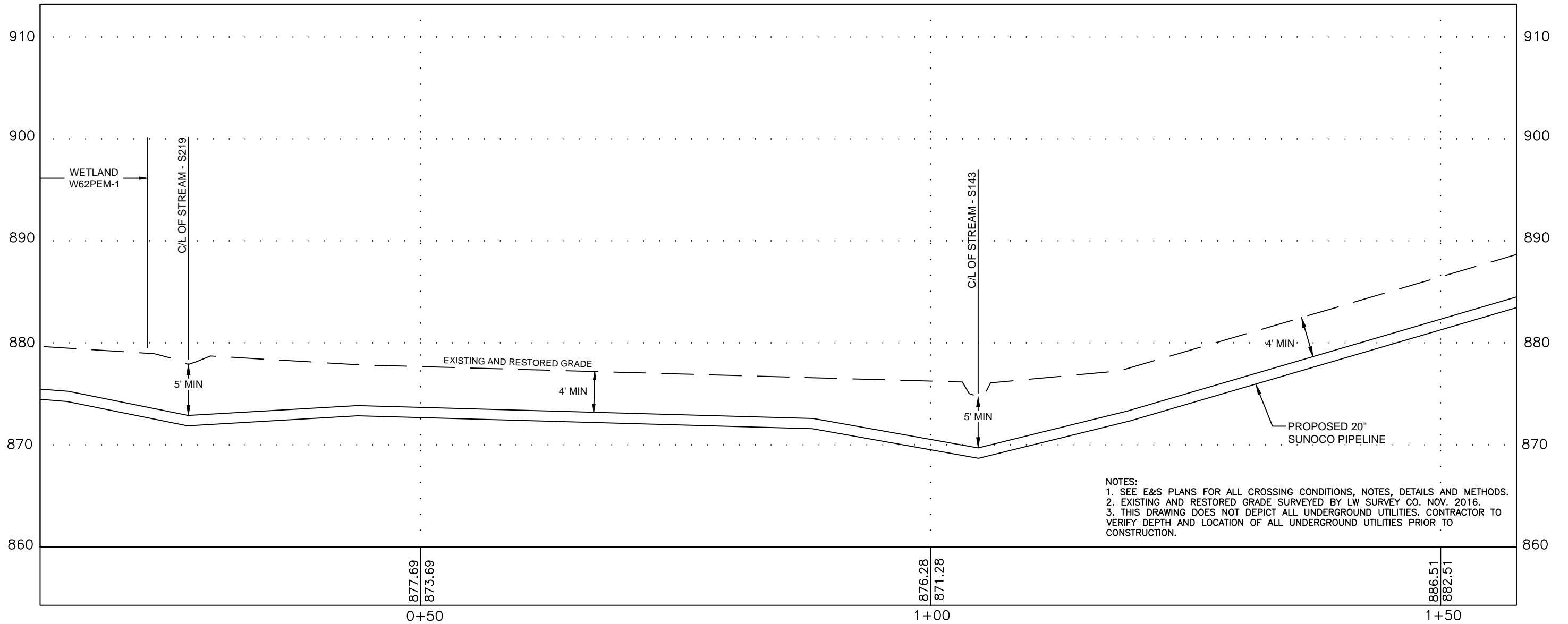

NOTES:
 1. SEE E&S PLANS FOR ALL CROSSING CONDITIONS, NOTES, DETAILS AND METHODS.
 2. EXISTING AND RESTORED GRADE SURVEYED BY LW SURVEY CO. NOV, 2016.
 3. THIS DRAWING DOES NOT DEPICT ALL UNDERGROUND UTILITIES. CONTRACTOR TO VERIFY DEPTH AND LOCATION OF ALL UNDERGROUND UTILITIES PRIOR TO CONSTRUCTION.

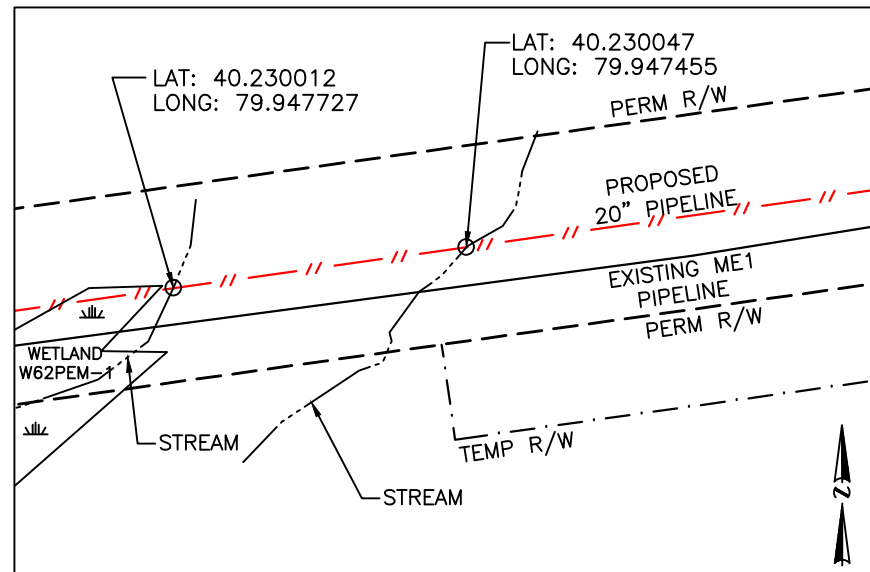

PLAN LEGEND

- PERMANENT R/W
- TEMPORARY WORKSPACE
- ATWS
- PROPERTY LINE

PLAN

HORIZ. SCALE : 1" = 50'

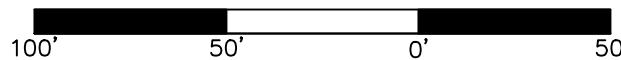

PROFILE LEGEND

- PROPOSED PIPELINE
- EXISTING AND RESTORED GRADE
- EXISTING GRADE ELEV.
- PROPOSED TOP OF PIPE ELEV.

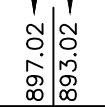

COORDINATE SYSTEM
 PENNSYLVANIA STATE
 PLANE SOUTH
 NAD 83 US FEET

24/7 CONTACT INFO & PIPE MARKER INFO:

SUNOCO PIPELINE L.P.
 525 FRITZTOWN ROAD
 SINKING SPRING, PA 19608
 PHONE NUMBER: 800-786-7440
 NATURAL GAS PIPELINE

PROFILE

HORIZ. SCALE : 1" = 10'
 VERT. SCALE : 1" = 10'

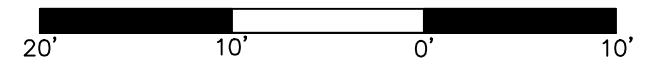

SUNOCO

STREAM - S143

FORWARD TOWNSHIP, ALLEGHENY COUNTY, PA

11/17/16	SCALE	
REVISIED 11/28/16	AS NOTED	DWG: PA-AL-0005.0000-S143

Prepared by LW SURVEY CO.
 1725A OREGON PIKE, SUITE 204
 LANCASTER, PA 17601