

WYOMING COUNTY

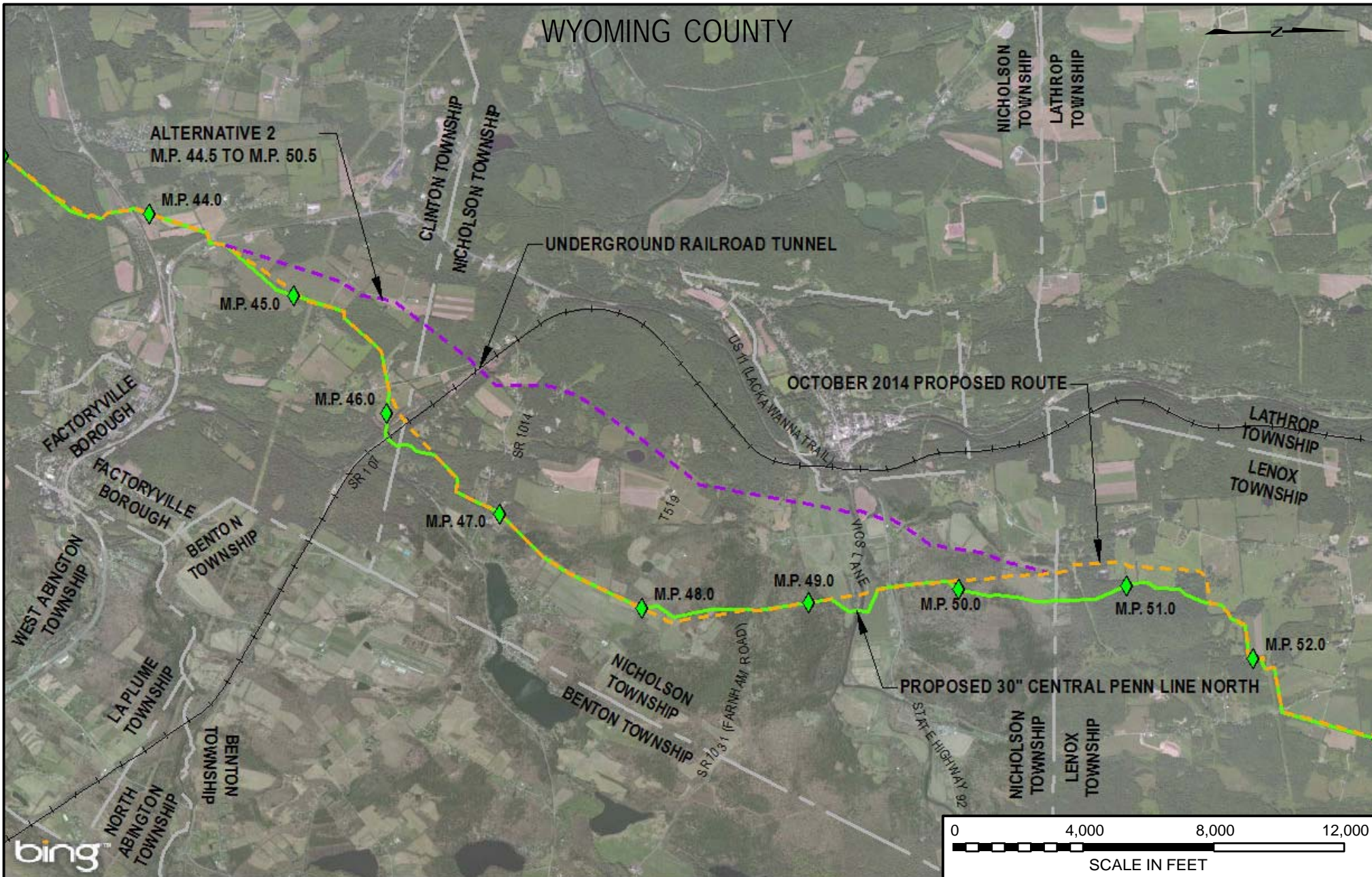

LEGEND

- PROPOSED 30" CENTRAL PENN LINE NORTH
- - - CPL NORTH ALTERNATIVE 2
- - - OCTOBER 2014 PROPOSED ROUTE
- RAIL ROAD
- TOWNSHIP BOUNDARY

WOOD GROUP MUSTANG, INC.

DRAWING NO.		REFERENCE TITLE	
		FIGURE 10D-2	
NO.	DATE	BY	REVISION DESCRIPTION
0	3/31/15	JTN	ISSUED FOR FERCFILING
			W.O. NO. 1161481
			CHK. DP
			APP. MJH

TRANSCONTINENTAL GAS PIPE LINE COMPANY LLC
CPL NORTH ALTERNATIVE 2
ATLANTIC SUNRISE PROJECT
PROPOSED 30" CENTRAL PENN LINE NORTH
M.P. 44.50 TO M.P. 50.50
WYOMING COUNTY, PENNSYLVANIA

DRAWN BY: JTN	DATE: 3/10/15	ISSUE FOR BID:	SCALE: 1" = 4000'
CHECKED BY: DP	DATE: 3/10/15	ISSUE FOR CONSTRUCTION:	REVISION: 0
APPROVED BY: MJH	DATE: 3/10/15	DRAWING NUMBER: F-AP-CPLN-A-61	
WO: 1161481		3:44 PM 3/20/2015	