

ATLANTIC SUNRISE PROJECT PROPOSED 42" NATURAL GAS PIPELINE

POST CONSTRUCTION STORMWATER MANAGEMENT PLANS FOR RIVER ROAD REGULATOR STATION

PHASE 2

DRUMORE TOWNSHIP
LANCASTER COUNTY

PENNSYLVANIA

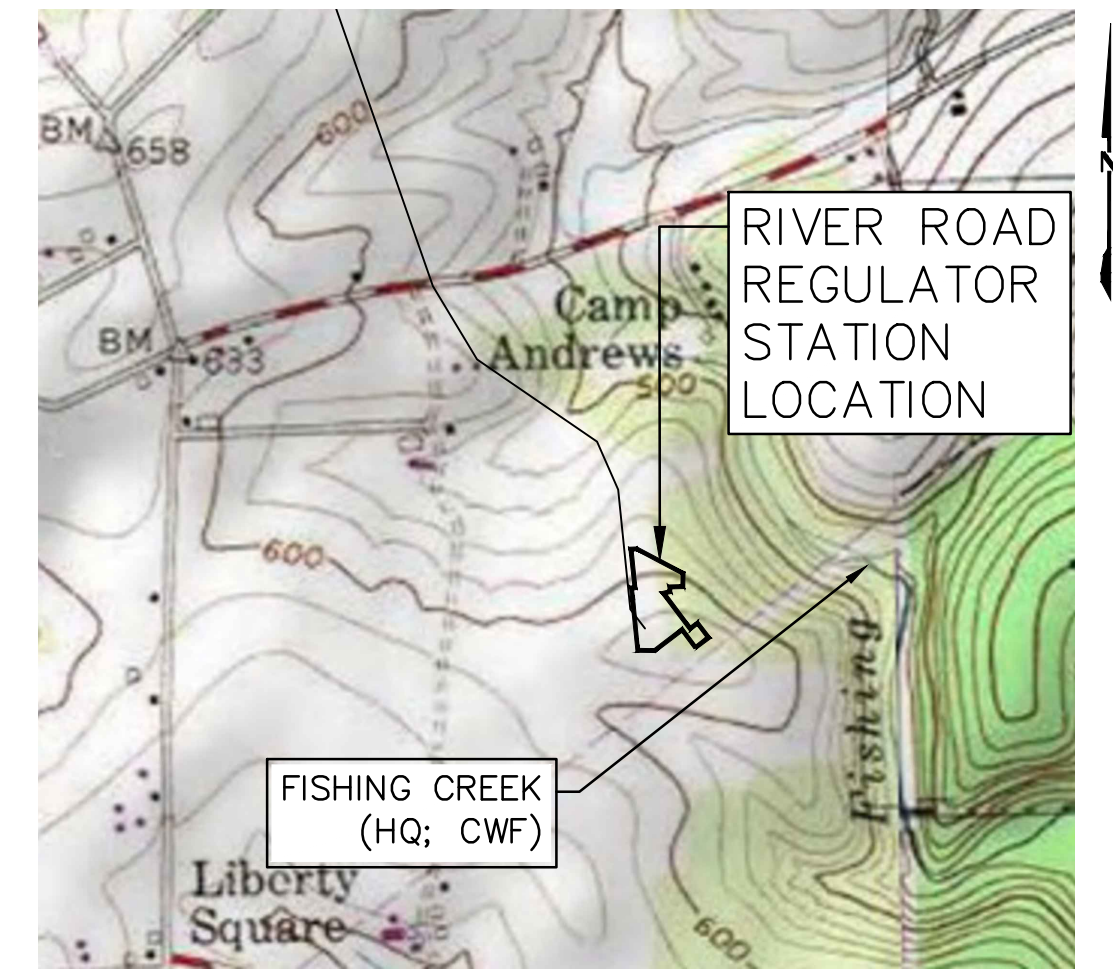

USGS HOLTWOOD QUADRANGLE
VICINITY MAP
SCALE: 1"=1,000'

FACILITY NAME & TYPE	DRAWING NO.	SHEET NO.	DRAWING NAME
RIVER ROAD REGULATOR STATION	(92-3400)VF-1A-9	1 of 6	COVER SHEET <i>REVISED</i>
	(92-3400)VF-1A-9	2 of 6	SENSITIVE RESOURCES MAP
	(92-3400)VF-1A-9	3 of 6	POST CONSTRUCTION STORMWATER MANAGEMENT PLAN <i>REVISED</i>
	(92-3400)VF-1A-9	4 of 6	PCSM NOTES AND DETAILS <i>REVISED</i>
	(92-3400)VF-1A-9	5 of 6	PCSM NOTES AND DETAILS
	(92-3400)VF-1A-9	6 of 6	PCSM NOTES AND DETAILS



PENNSYLVANIA ACT 287 (1974)
AS AMENDED BY PENNSYLVANIA
ACT 199 (2004) REQUIRES NO
LESS THAN THREE (3) WORKING
DAYS AND NO MORE THAN (10)
WORKING DAYS NOTICE TO
UTILITIES BEFORE YOU EXCAVATE,
DRILL, BLAST OR DEMOLISH.

ENGINEER OF RECORD
BL COMPANIES
4242 CARLISLE PIKE, SUITE 260
CAMP HILL, PA 17011
P:717-651-9850
F:717-651-9858

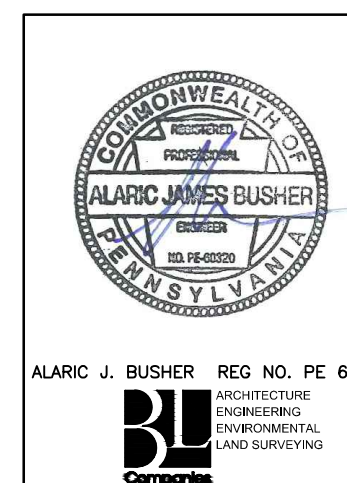

REVISIONS						
NO.	DATE	BY	DESCRIPTION	W.O. NO.	CHK.	APP.
0	08/26/2015	BL	ISSUED FOR PADEP SUBMITTAL	W0161509	DAK	AJB
1	12/02/2015	BL	ISSUED FOR PADEP RESUBMITTAL	W0161509	DAK	AJB
3	03/29/2016	BL	ISSUED FOR PADEP RESUBMITTAL	W0161509	AJB	AJB
4	Oct. 2016	BL	PADEP TECHNICAL DEFICIENCY RESPONSE #1	W0161509	AJB	AJB
5	Apr 2017	BL	PADEP TECHNICAL DEFICIENCY RESPONSE #2	W0161509	AJB	AJB
6	AUG 2017	BL	PADEP TECHNICAL DEFICIENCY RESPONSE #3	W0161509	AJB	AJB

TRANSCONTINENTAL GAS PIPE LINE COMPANY, LLC			
ATLANTIC SUNRISE PROJECT- PROPOSED 42" NATURAL GAS PIPELINE			
POST CONSTRUCTION STORMWATER MANAGEMENT PLANS			
FOR RIVER ROAD REGULATOR STATION			
DRUMORE TOWNSHIP, LANCASTER COUNTY, PENNSYLVANIA			
COVER SHEET			
DRAWN BY:	JEC	DATE:	04/03/15
CHECKED BY:	AJB	DATE:	04/03/15
APPROVED BY:	AJB	DATE:	07/17/15
W.O.:	1161509	ISSUED FOR CONSTRUCTION:	
DRAWING NUMBER:	(92-3400)VF-1A-9	SCALE:	AS NOTED
		REVISION:	6
		SHEET:	1
		OF:	6



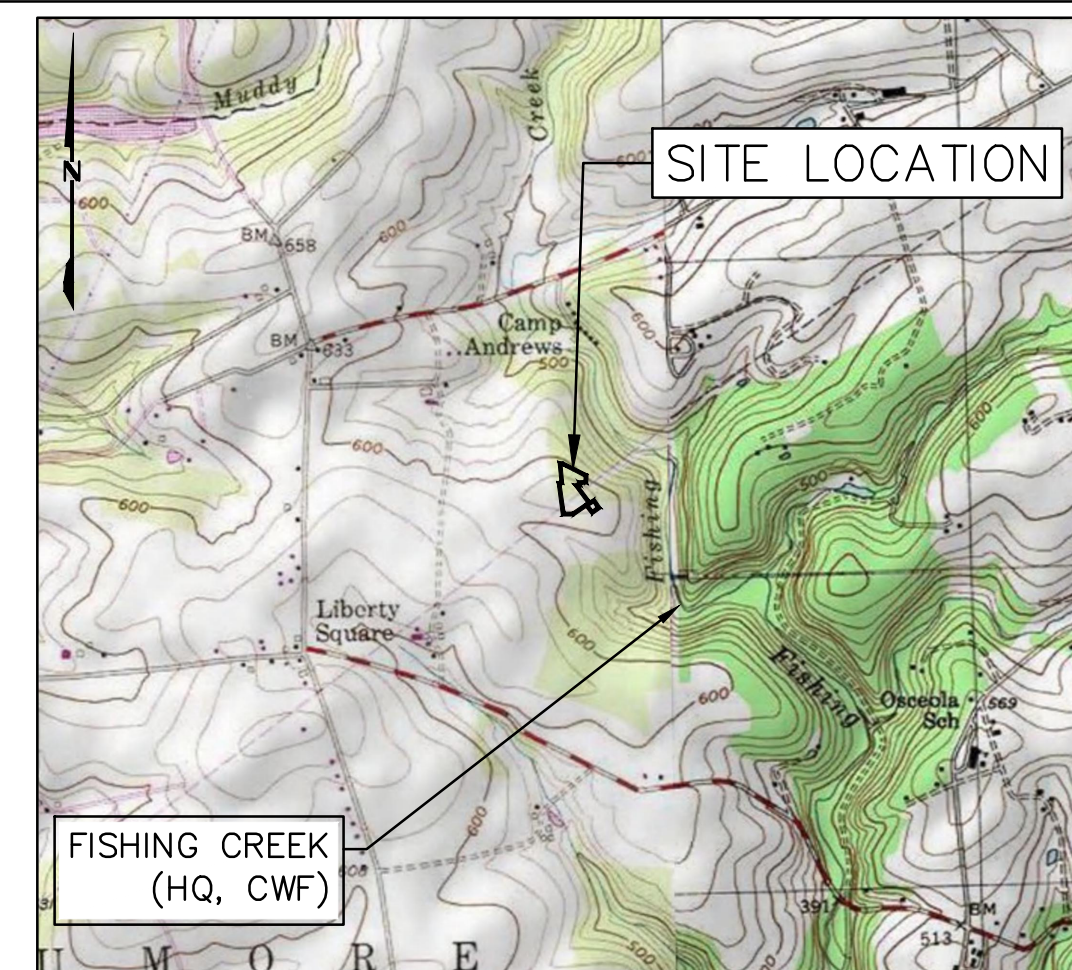

LOCATION MAP

USGS HOLTWOOD QUADRANGLE
SCALE: 1"=2,000'

SITE SOIL TYPES

- CbB CHESTER SILT LOAM, 3 TO 8 PERCENT SLOPES
- GbB GLENELG SILT LOAM, 3 TO 8 PERCENT SLOPES
- GbC GLENELG SILT LOAM, 8 TO 15 PERCENT SLOPES
- MbD MANOR VERY STONY SILT LOAM, 8 TO 25 PERCENT SLOPES

RECEIVING WATERS

TO FISHING CREEK HQ, CWF
APPROXIMATE DISTANCE FROM SITE TO FISHING CREEK:
±550 FT (EAST)

ESCGP-2 PERMIT TABLE

DESCRIPTION	AREA (ACRES)
LIMIT OF PERMIT BOUNDARY/STUDY AREA	2.59
LIMIT OF DISTURBANCE	2.59
AREA OF PROTECTED/SENSITIVE VALUE FEATURES	0.00
AREA OF RIPARIAN FOREST BUFFER PROTECTION	0.00
AREA OF MINIMUM DISTURBANCE/REDUCED GRADING	0.00
IMPERVIOUS AREA (ACCESS ROADS & PAD)	1.07
DISTURBED AREA CONTROLLED BY BMPs	2.40

PROPOSED FEATURES

- PROPOSED MAJOR CONTOUR (5' INTERVAL)
- PROPOSED MINOR CONTOUR (1' INTERVAL)
- LIMIT OF DISTURBANCE (RIVER ROAD REGULATOR STATION)
- LIMIT OF WORKSPACE (OVERALL PIPELINE PROJECT)
- ESCGP-2 PERMIT BOUNDARY
- ORANGE CONSTRUCTION FENCE
- CENTERLINE GAS PIPELINE
- UNDERGROUND DETENTION FACILITY LIMITS
- ROCK OUTLET/RIPRAP APRON
- LANDSCAPE RESTORATION AREA
- WOODLANDS PROTECTED AREA
- TEST PIT LOCATION
- INFILTRATION TEST LOCATION
- EXISTING MAJOR CONTOUR (10' INTERVAL)
- EXISTING MINOR CONTOUR (2' INTERVAL)
- CLAY CORE LIMITS
- TRM LINING
- PROPOSED TREE LINE
- SWALE LINING

WOODED PROTECTED AREA

Line #	Length	Direction
L1	49.98	S62° 15' 56.00"E
L2	48.13	S53° 55' 16.79"W
L3	51.88	N5° 54' 35.31"W
L4	26.64	S62° 15' 56.00"E
L5	69.58	S0° 36' 08.00"W
L6	68.36	S88° 39' 45.24"W
L7	95.15	N28° 33' 56.49"E
L8	195.88	S62° 15' 56.00"E
L9	50.11	N88° 33' 04.00"E

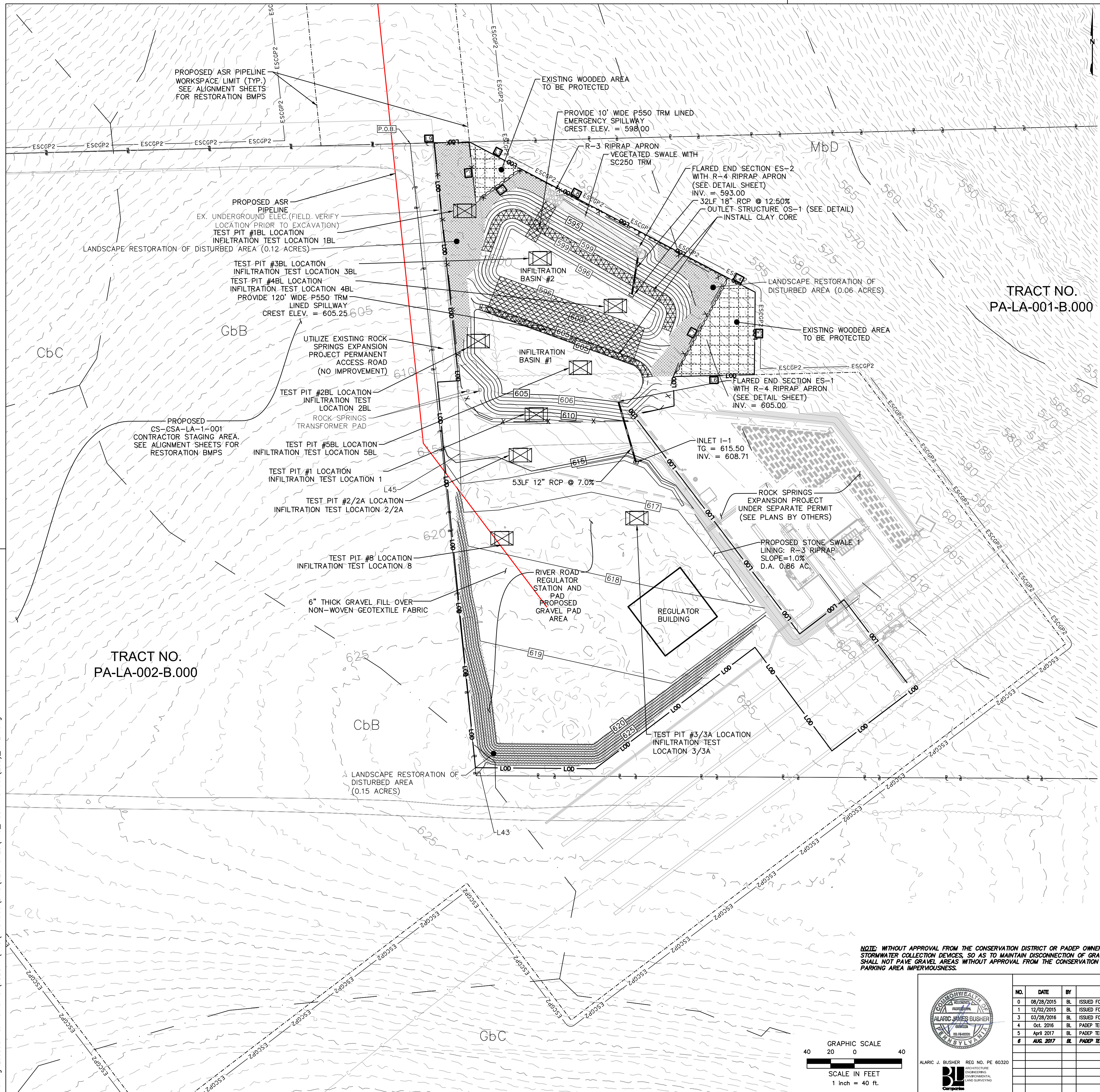

NOTE: WITHOUT APPROVAL FROM THE CONSERVATION DISTRICT OR PADEP OWNER/OPERATOR SHALL NOT INSTALL INLETS OR OTHER STORMWATER COLLECTION DEVICES, SO AS TO MAINTAIN DISCONNECTION OF GRAVEL AREAS FROM STORM SEWERS. OWNER/OPERATOR SHALL NOT PAVE GRAVEL AREAS WITHOUT APPROVAL FROM THE CONSERVATION DISTRICT OR PADEP, SO AS TO MAINTAIN REDUCED PARKING AREA IMPERVIOUSNESS.

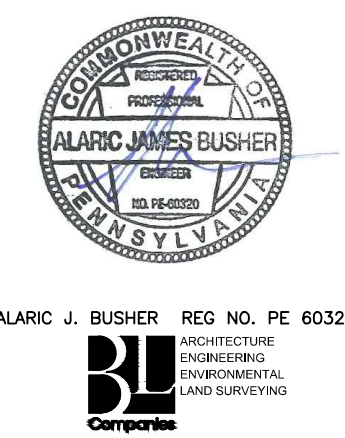
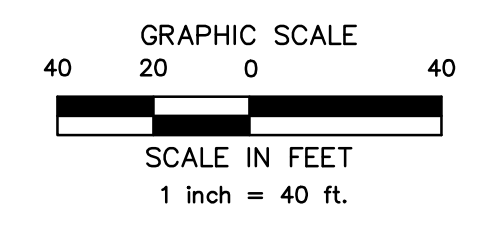

REVISIONS

NO.	DATE	BY	DESCRIPTION	W.D. NO.	CHK.	APP.
0	08/26/2015	BL	ISSUED FOR PADEP SUBMITTAL	W0161509	DAK	AJB
1	12/02/2015	BL	ISSUED FOR PADEP RESUBMITTAL	W0161509	DAK	AJB
3	03/26/2016	BL	ISSUED FOR PADEP RESUBMITTAL	W0161509	AJB	AJB
4	Oct. 2016	BL	PADEP TECHNICAL DEFICIENCY RESPONSE #1	W0161509	AJB	AJB
5	Apr 2017	BL	PADEP TECHNICAL DEFICIENCY RESPONSE #2	W0161509	AJB	AJB
6	AUG. 2017	BL	PADEP TECHNICAL DEFICIENCY RESPONSE #3	W0161509	AJB	AJB

TRANSCONTINENTAL GAS PIPE LINE COMPANY, LLC
ATLANTIC SUNRISE PROJECT- PROPOSED 42" NATURAL GAS PIPELINE
POST CONSTRUCTION STORMWATER MANAGEMENT PLANS
FOR RIVER ROAD REGULATOR STATION
DRUMORE TOWNSHIP, LANCASTER COUNTY, PENNSYLVANIA
POST CONSTRUCTION STORMWATER MANAGEMENT PLAN

Williams

DRAWN BY: JEC DATE: 04/03/15 ISSUED FOR BID: SCALE: AS NOTED
CHECKED BY: AJB DATE: 04/03/15 ISSUED FOR CONSTRUCTION: REVISION: 6
APPROVED BY: AJB DATE: 07/17/15 DRAWING NUMBER: (92-3400)VF-1A-9 SHEET 3 OF 6
W.D. NO.: 1161509

Drawn By & Date/Time: hthomas Jul 26, 2017 - 3:16pm
Drawing Location & Name: G:\JOBS\14\14C\14C4909\DWG\020-CPLS\FRS_PCSM14C4909(20S)_RIVER.dwg

PCSM STANDARD NOTES

PERMIT TERMINATION
UPON PERMANENT STABILIZATION OF THE EARTH DISTURBANCE ACTIVITY UNDER § 102.22(A)(2) (RELATING TO PERMANENT STABILIZATION), AND INSTALLATION OF BMPS IN ACCORDANCE WITH AN APPROVED PLAN PREPARED AND IMPLEMENTED IN ACCORDANCE WITH §§ 102.4 AND 102.8 (RELATING TO EROSION AND SEDIMENT CONTROL REQUIREMENTS); AND PCSM REQUIREMENTS, THE PERMITTEE OR CO-PERMITTEE SHALL SUBMIT A NOTICE OF TERMINATION TO THE DEPARTMENT OR CONSERVATION DISTRICT.

THE NOTICE OF TERMINATION MUST INCLUDE:

- (1) THE FACILITY NAME, ADDRESS AND LOCATION.
(2) THE OPERATOR NAME AND ADDRESS.
(3) THE PERMIT NUMBER.
(4) THE REASON FOR PERMIT TERMINATION.
(5) IDENTIFICATION OF THE PERSONS WHO HAVE AGREED TO AND WILL BE RESPONSIBLE FOR LONG-TERM OPERATION AND MAINTENANCE OF THE PCSM BMPS IN ACCORDANCE WITH § 102.8(M) AND PROOF OF COMPLIANCE WITH § 102.8(M)(2).

PCSM REQUIREMENTS

PCSM REPORTING AND RECORD KEEPING: THE PCSM PLAN, INSPECTION REPORTS AND MONITORING RECORDS SHALL BE AVAILABLE FOR REVIEW AND INSPECTION BY THE DEPARTMENT OR THE CONSERVATION DISTRICT.

LICENSED PROFESSIONAL OVERSIGHT OF CRITICAL STAGES: A LICENSED PROFESSIONAL OR A DESIGNEE SHALL BE PRESENT ON-SITE AND BE RESPONSIBLE DURING CRITICAL STAGES OF IMPLEMENTATION OF THE APPROVED PCSM PLAN. THE CRITICAL STAGES MAY INCLUDE THE INSTALLATION OF UNDERGROUND TREATMENT OR STORAGE BMPS, STRUCTURALLY ENGINEERED BMPS, OR OTHER BMPS AS DEEMED APPROPRIATE BY THE DEPARTMENT OR THE CONSERVATION DISTRICT.

FINAL CERTIFICATION: THE PERMITTEE SHALL INCLUDE WITH THE NOTICE OF TERMINATION "RECORD DRAWINGS" WITH A FINAL CERTIFICATION STATEMENT FROM A LICENSED PROFESSIONAL, WHICH READS AS FOLLOWS: "I (NAME) DO HEREBY CERTIFY THAT THE INFORMATION AND MAJOR CLEANING OPERATIONS AND REPAIRS (PUMPING, SWEEPING PARKING LOTS, CLEANING CATCH BASIN, ETC.) SHALL BE MAINTAINED. THE LOCAL CCD OR ENFORCEMENT OFFICIALS SHALL HAVE ACCESS TO THOSE RECORDS.

- (1) THE PERMITTEE SHALL RETAIN A COPY OF THE RECORD DRAWINGS AS A PART OF THE APPROVED PCSM PLAN.
(2) THE PERMITTEE SHALL PROVIDE A COPY OF THE RECORD DRAWINGS AS A PART OF THE APPROVED PCSM PLAN TO THE PERSON IDENTIFIED IN THIS SECTION AS BEING RESPONSIBLE FOR THE LONG-TERM OPERATION AND MAINTENANCE OF THE PCSM BMPS.

PCSM LONG TERM OPERATIONS AND MAINTENANCE REQUIREMENTS

UNTIL THE PERMITTEE OR CO-PERMITTEE HAS RECEIVED WRITTEN APPROVAL OF A NOTICE OF TERMINATION, THE PERMITTEE OR CO-PERMITTEE WILL REMAIN RESPONSIBLE FOR COMPLIANCE WITH THE PERMIT TERMS AND CONDITIONS INCLUDING LONG-TERM OPERATION AND MAINTENANCE OF ALL PCSM BMPS ON THE PROJECT SITE, AND IS RESPONSIBLE FOR REGULATIONS ON THE PROJECT SITE. THE DEPARTMENT OR CONSERVATION DISTRICT WILL CONDUCT A FINAL INSPECTION AND APPROVE OR DENY THE NOTICE OF TERMINATION WITHIN 30 DAYS.

THE PERMITTEE OR CO-PERMITTEE SHALL BE RESPONSIBLE FOR LONG-TERM OPERATION AND MAINTENANCE OF PCSM BMPS UNLESS A DIFFERENT PERSON IS IDENTIFIED IN THE NOTICE OF TERMINATION AND HAS AGREED TO LONG-TERM OPERATION AND MAINTENANCE OF PCSM BMPS.

FOR ANY PROPERTY CONTAINING A PCSM BMP, THE PERMITTEE OR CO-PERMITTEE SHALL RECORD AN INSTRUMENT WITH THE RECORDER OF DEEDS WHICH WILL ASSURE DISCLOSURE OF THE PCSM BMP AND THE RELATED OBLIGATIONS IN THE ORDINARY COURSE OF A TITLE SEARCH OF THE SUBJECT PROPERTY. THE RECORDED INSTRUMENT MUST IDENTIFY THE PCSM BMP, PROVIDE ACCESS RELATED TO LONG-TERM OPERATION AND MAINTENANCE FOR PCSM BMPS AND PROVIDE NOTICE THAT THE RESPONSIBILITY FOR LONG-TERM OPERATION AND MAINTENANCE OF THE PCSM BMP IS A COVENANT THAT RUNS WITH THE LAND THAT IS BINDING UPON AND ENFORCEABLE BY SUBSEQUENT GRANTEE, AND PROVIDE PROOF OF FILING WITH THE NOTICE OF TERMINATION UNDER § 102.7(B)(5) (RELATING TO PERMIT TERMINATION)

THE PERSON RESPONSIBLE FOR PERFORMING LONG-TERM OPERATION AND MAINTENANCE MAY ENTER INTO AN AGREEMENT WITH ANOTHER PERSON INCLUDING A CONSERVATION DISTRICT, NONPROFIT ORGANIZATION, MUNICIPALITY, AUTHORITY, PRIVATE CORPORATION OR OTHER PERSON, TO TRANSFER THE RESPONSIBILITY FOR PCSM BMPS OR TO PERFORM LONG-TERM OPERATION AND MAINTENANCE AND PROVIDE NOTICE THEREOF TO THE DEPARTMENT.

A PERMITTEE OR CO-PERMITTEE THAT FAILS TO TRANSFER LONG-TERM OPERATION AND MAINTENANCE OF THE PCSM BMP OR OTHERWISE FAILS TO COMPLY WITH THIS REQUIREMENT SHALL REMAIN JOINTLY AND SEVERALLY RESPONSIBLE WITH THE LANDOWNER FOR LONG-TERM OPERATION AND MAINTENANCE OF THE PCSM BMPS LOCATED ON THE PROPERTY.

CLEAN FILL IS DEFINED AS: UNCONTAMINATED, NON-WATER SOLUBLE, NON-DECOMPOSABLE, INERT, SOLID MATERIAL. THE TERM INCLUDES SOIL, ROCK, STONE, DREDGED MATERIAL, USED ASPHALT, AND BRICK, BLOCK OR CONCRETE FROM CONSTRUCTION AND DEMOLITION ACTIVITIES THAT IS SEPARATE FROM OTHER WASTE AND IS RECOGNIZABLE AS SUCH. THE TERM DOES NOT INCLUDE MATERIALS PLACED IN OR ON THE WATERS OF THE COMMONWEALTH UNLESS OTHERWISE AUTHORIZED. (THE TERM "USED ASPHALT" DOES NOT INCLUDE MILED ASPHALT OR ASPHALT THAT HAS BEEN PROCESSED FOR RE-USE.)

CLEAN FILL AFFECTED BY A SPILL OR RELEASE OF A REGULATED SUBSTANCE:

FILL MATERIALS AFFECTED BY A SPILL OR RELEASE OF A REGULATED SUBSTANCE STILL QUALIFIES AS CLEAN FILL PROVIDED THE TESTING REVEALS THAT THE FILL MATERIAL CONTAINS CONCENTRATIONS OF REGULATED SUBSTANCES THAT ARE BELOW THE RESIDENTIAL LIMITS IN TABLES FP-1A AND FP-1B FOUND IN THE DEPARTMENT'S POLICY "MANAGEMENT OF FILL."

ANY PERSON PLACING CLEAN FILL THAT HAS BEEN AFFECTED BY A SPILL OR RELEASE OF A REGULATED SUBSTANCE MUST USE FORM FP-001 TO CERTIFY THE ORIGIN OF THE FILL MATERIAL AND THE RESULTS OF THE ANALYTICAL TESTING TO QUALIFY THE MATERIAL AS CLEAN FILL. FORM FP-001 MUST BE RETAINED BY THE OWNER OF THE PROPERTY RECEIVING THE FILL AND MUST BE KEPT ON SITE AND MADE AVAILABLE UPON REQUEST BY THE DEPARTMENT OR AUTHORIZED CONSERVATION DISTRICT. FAILURE TO PRODUCE THE FORM UPON REQUEST MAY RESULT IN THE REVOKING, SUSPENSION OR TERMINATION OF YOUR PERMIT COVERAGE. A COPY OF FORM FP-001 CAN BE FOUND AT THE END OF THESE INSTRUCTIONS.

ENVIRONMENTAL DUE DILIGENCE: INVESTIGATIVE TECHNIQUES, INCLUDING, BUT NOT LIMITED TO, VISUAL PROPERTY INSPECTIONS, ELECTRONIC DATA BASE SEARCHES, REVIEW OF PROPERTY OWNERSHIP, REVIEW OF PROPERTY USE HISTORY, SANBORN MAPS, ENVIRONMENTAL QUESTIONNAIRES, TRANSACTION SCREENS, ANALYTICAL TESTING, ENVIRONMENTAL ASSESSMENTS OR AUDITS. ANALYTICAL TESTING IS NOT A REQUIRED PART OF DUE DILIGENCE UNLESS VISUAL INSPECTION AND/OR REVIEW OF THE PAST LAND USE OF THE PROPERTY INDICATES THAT THE FILL MAY HAVE BEEN SUBJECTED TO A SPILL OR RELEASE OF REGULATED SUBSTANCE. IF THE FILL MAY HAVE BEEN AFFECTED BY A SPILL OR RELEASE OF A REGULATED SUBSTANCE, IT MUST BE TESTED TO DETERMINE IF IT QUALIFIES AS CLEAN FILL. TESTING SHOULD BE PERFORMED IN ACCORDANCE WITH APPENDIX A OF THE DEPARTMENT'S POLICY "MANAGEMENT OF FILL."

FILL MATERIAL THAT DOES NOT QUALIFY AS CLEAN FILL IS REGULATED FILL. REGULATED FILL IS WASTE AND MUST BE MANAGED IN ACCORDANCE WITH THE DEPARTMENT'S MUNICIPAL OR RESIDUAL WASTE REGULATIONS BASED ON 25 PA. CODE CHAPTERS 287 RESIDUAL WASTE MANAGEMENT OR 271 MUNICIPAL WASTE MANAGEMENT, WHICHEVER IS APPLICABLE.

RECYCLING AND DISPOSAL OF MATERIALS

BUILDING MATERIALS AND OTHER CONSTRUCTION SITE WASTES MUST BE PROPERLY MANAGED AND DISPOSED OF TO REDUCE POTENTIAL FOR POLLUTION TO SURFACE AND GROUND WATERS AS PER 25 PA. CODE § 102.4(b)(5)(xi). PROPER TRASH DISPOSAL, RECYCLING OF MATERIALS, PROPER MATERIALS HANDLING, AND SPILL PREVENTION AND CLEAN-UP REDUCE THE POTENTIAL FOR CONSTRUCTION SITE WASTES TO BE MOBILIZED BY STORMWATER RUNOFF AND CONVEYED TO SURFACE WATERS.

SOIL, TRASH, DEBRIS OR OTHER MATERIALS REMOVED FROM PCSM BMPS SHALL BE REMOVED FROM THE SITE AND RECYCLED OR DISPOSED OF IN ACCORDANCE WITH THE DEPARTMENT'S SOLID WASTE MANAGEMENT REGULATIONS AT 25 PA. CODE 260.1 ET SEQ., 271.1, AND 287.1 ET SEQ. NO WASTES, UNUSED BUILDING MATERIALS OR OTHER MATERIALS SHALL BE BURNED, BURIED, DUMPED, OR DISCHARGED AT THE SITE.

UNDER NO CIRCUMSTANCES MAY EROSION CONTROL BMPS BE USED FOR TEMPORARY STORAGE OF DEMOLITION MATERIALS OR CONSTRUCTION WASTES.

WHenever heavy equipment will be used during construction of the cuts and fills or proposed buildings, a pollution prevention and contingency (PPC) plan must be available on site. The applicant must prepare and implement a PPC plan when storing, using or transporting materials including: fuels, chemicals, solvents, pesticides, fertilizers, lime, petrochemicals, wastewater, wash water, core drilling wastewater, cement, sanitary wastes, solid wastes, or hazardous materials onto, on, or from the project site during earth disturbance activities. The PPC plan must be available upon request by the department or conservation district. Guidance for development of a PPC plan can be found in guidelines for the development and implementation of environmental emergency response plans (document #400--2200--001), which can be found in the department's eLibrary at www.depweb.state.pa.us.

ALL APPLICABLE FEDERAL, STATE AND LOCAL LAWS AND REGULATIONS MUST BE FOLLOWED IN THE USE, HANDLING, AND DISPOSAL OF POTENTIALLY HAZARDOUS MATERIALS.

RESPONSIBLE PARTY

OPERATION AND MAINTENANCE SHALL BE THE RESPONSIBILITY OF THE TRANSCONTINENTAL PIPE LINE COMPANY, LLC (PERMITTEE).

OPERATIONS AND MAINTENANCE PROGRAM PERMANENT STORMWATER FACILITIES

THE PERMITTEE SHALL BE RESPONSIBLE FOR THE MAINTENANCE OF PERMANENT STORMWATER FACILITIES LOCATED ON THE SUBJECT PROPERTIES. PERMANENT MAINTENANCE OF THE STORM SYSTEM AFTER ACCEPTANCE WILL PRIMARILY CONSIST OF ROUTINE CLEANING OF ACCUMULATED SEDIMENT AND DEBRIS BY FACILITY STAFF OR PRIVATE CONTRACTORS.

ANNUAL RECORDS OF MAINTENANCE PROCEDURES: THE FACILITY SHALL MAINTAIN A CHECKLIST WHENEVER THE BMPS ARE INSPECTED AND CLEANED. AN ANNUAL LIST OF INSPECTIONS AND MAJOR CLEANING OPERATIONS AND REPAIRS (PUMPING, SWEEPING PARKING LOTS, CLEANING CATCH BASIN, ETC.) SHALL BE MAINTAINED. THE LOCAL CCD OR ENFORCEMENT OFFICIALS SHALL HAVE ACCESS TO THOSE RECORDS.

ESCGP-2: THE FACILITY OWNER AND OPERATOR SHALL ENSURE COMPLIANCE WITH ESCGP-2 REQUIREMENTS BY MEETING ALL ONGOING RECORD, KEEPING MAINTENANCE, AND OTHER APPLICABLE ESCGP-2 AND PAEP PERMIT CONDITIONS.

PROTECT SENSITIVE AND SPECIAL VALUE FEATURES

- THE PROTECTED AREAS SHALL BE CLEARLY DELINEATED IN THE FIELD PRIOR TO ANY CONSTRUCTION ACTIVITIES TAKING PLACE.
THE PROTECTED AREAS SHOULD NOT BE DISTURBED DURING CONSTRUCTION EXCEPT FOR TEMPORARY IMPACTS FOR MITIGATION OR RESTORATION EFFORTS.

REFER TO THE TABLES BELOW FOR THE OPERATION AND MAINTENANCE OF POST CONSTRUCTION BEST MANAGEMENT PRACTICES:

Table with 2 columns: ACTIVITY and SCHEDULE. Includes sections for INFILTRATION BASIN, SENSITIVE/SPECIAL VALUE FEATURES, and VEGETATED SWALE.

Table with 2 columns: ACTIVITY and SCHEDULE. Includes sections for LANDSCAPE RESTORATION and INFILTRATION BASIN 2 PERMANENT OUTLET STRUCTURE OS-1.

Table with 2 columns: ACTIVITY and SCHEDULE. Includes sections for LANDSCAPE RESTORATION and INFILTRATION BASIN 2 PERMANENT OUTLET STRUCTURE OS-1.

ENGINEERED SOIL NOTES

- CONTRACTOR SHALL VERIFY THAT THE AMENDED SOIL PROVIDES AN INFILTRATION RATE BETWEEN 0.50 IN/HR AND 3.33 IN/HR. CONTRACTOR TO CONDUCT IN-SITU TESTING OF INFILTRATION RATES AS PER THE SEQUENCE OF CONSTRUCTION.
ENGINEERED SOIL MIX SHALL CONSIST OF A 2:1 SOIL TO COMPOST RATIO. THE COMPOST SHALL HAVE A MINIMUM 80% ORGANIC MATTER CONTENT. SOIL SHALL HAVE A CLAY CONTENT OF LESS THAN 10% AND BE FREE OF TOXIC SUBSTANCES.
EXCAVATE TO PROPOSED INVERT ELEVATION AND SCARIFY EXISTING SOILS. DO NOT COMPACT IN-SITU SOILS. BACKFILL WITH AMENDED SOIL. LIGHT HAND TAMPING IS ACCEPTABLE. OVERFILL AS REQUIRED TO ACCOUNT FOR SETTLEMENT.
UPON COMPLETION, SEED AND MULCH THE BASIN USING THE STORM BASIN SEED MIXTURE.

Table titled 'AMENDED SOIL PARAMETERS' with columns: SOIL TEXTURE, IDEAL BULK DENSITIES g/cm³, BULK DENSITIES THAT MAY AFFECT ROOT GROWTH g/cm³, BULK DENSITIES THAT RESTRICT ROOT GROWTH g/cm³.

GENERAL LANDSCAPE NOTES

- GUARANTEE: GUARANTEE ALL PLANTS AND LAWNS FOR A MINIMUM OF 1 YEAR TO BE ALIVE AND IN VIGOROUS GROWING CONDITION AT THE END OF THE GUARANTEE PERIOD. THE GUARANTEE PERIOD FOR ALL PLANTS SHALL BEGIN UPON APPROVAL AS SPECIFIED UNDER SUBSTANTIAL COMPLETION. PLANT MATERIALS AND LAWNS APPROVED IN THE SPRING SHALL BE ALIVE AND IN SATISFACTORY GROWTH ON JUNE 1 OF THE FOLLOWING YEAR; PLANTING DONE IN LATE FALL (AFTER NOVEMBER 1ST) SHALL BE MAINTAINED AND GUARANTEED UNTIL THE SPRING'S LEAVING AFTER THE SECOND YEAR. REPLACEMENTS: ALL PLANTS SHALL BE FREE OF DEAD OR DYING BRANCHES AND BRANCH TIPS, AND SHALL BEAR FOLIAGE OF A NORMAL DENSITY, SIZE AND COLOR. PROMPTLY REMOVE DEAD, UNSIGHTLY, UNHEALTHY, OR EXCESSIVELY PRUNED PLANTS. THESE AND ANY PLANTS MISSING DUE TO THE CONTRACTOR'S NEGLIGENCE, SHALL BE REPLACED OR ADDED WITH THE SAME KIND AND SIZE AS ORIGINALLY SPECIFIED AS SOON AS CONDITIONS PERMIT. METHOD OF REPLACEMENT SHALL BE THE SAME AS SPECIFIED FOR THE ORIGINAL PLANTING WITH REPLACEMENTS MATCHING ADJACENT SPECIMENS OF THE SAME SPECIES. REPLACEMENTS SHALL BE MADE AS MANY TIMES AS NECESSARY TO ENSURE HEALTHY PLANTS AND THEY SHALL BE MAINTAINED AND GUARANTEED. REPLACEMENTS SHALL BE MADE AT THE CONTRACTOR'S EXPENSE AND SHALL BE GUARANTEED FOR TWO FULL YEARS FROM TIME OF REPLACEMENT. PLANTS SHALL BE OTHERWISE PROTECTED AND MAINTAINED, INCLUDING, BUT NOT LIMITED TO, WATER AND SHADE. ANY PLANTS DEEMED NOT IN SATISFACTORY HEALTH OF CONDITION AT THE TIME OF PLANTING SHALL BE REPLACED AT THE CONTRACTOR'S EXPENSE.
THE CONTRACTOR SHALL SUPPLY ALL LABOR AND MATERIALS IN QUANTITIES SUFFICIENT TO COMPLETE THE WORK SHOWN ON THE DRAWINGS.
UTILITY LOCATIONS SHOWN IN THE DRAWINGS ARE APPROXIMATE. EXERCISE CARE WHEN DIGGING IN AREAS OF POTENTIAL CONFLICT WITH UNDERGROUND OR OVERHEAD UTILITIES. THE CONTRACTOR IS RESPONSIBLE FOR ANY DAMAGE DUE TO CONTRACTOR'S NEGLIGENCE AND SHALL REPLACE OR REPAIR ANY DAMAGE AT CONTRACTOR'S EXPENSE.
FOR ALL PLANTING AND LAWN AREAS, CONTRACTOR SHALL EXCAVATE EXISTING SOIL TO PROVIDE A MINIMUM OF 4" OF PLANTING TOPSOIL MIX FROM FINISHED PLANTING ELEVATION. CONTRACTOR SHALL SUBMIT TOPSOIL TO A CERTIFIED TESTING LABORATORY TO DETERMINE pH, FERTILITY, ORGANIC CONTENT AND MECHANICAL COMPOSITION. THE CONTRACTOR SHALL SUBMIT THE TEST RESULTS FROM REGIONAL EXTENSION OFFICE OF USDA TO THE OWNER OR LANDSCAPE ARCHITECT FOR REVIEW AND APPROVAL. CONTRACTOR SHALL INCORPORATE AMENDMENTS FOR GOOD PLANT GROWTH AND PROPER SOIL ACIDITY RECOMMENDED FROM THE TOPSOIL TEST AT NO INCREASE IN CONTRACT PRICE.
AT ALL TIMES, THE SITE SHALL BE KEPT NEAT AND SHALL BE KEPT FREE OF DEBRIS LEFT FROM THE PLANTING OPERATION.
ALL DISTURBED LANDSCAPE AREAS ARE TO BE RESEDED.
DURING THE CONSTRUCTION AND GUARANTEE PERIOD, WATER LAWN AT THE MINIMUM RATE OF 1 INCH (25 MM) PER WEEK. MOW LAWNS AS SOON AS THERE IS ENOUGH TOP GROWTH TO CUT WITH MOWER SET AT SPECIFIED HEIGHT FOR PRINCIPAL SPECIES PLANTED. REPEAT MOWING AS REQUIRED TO MAINTAIN SPECIFIED HEIGHT WITHOUT CUTTING MORE THAN 40 PERCENT OF GRASS HEIGHT. REMOVE NO MORE THAN 40 PERCENT OF GRASS-LEAF GROWTH IN INITIAL OR SUBSEQUENT MOWINGS. DO NOT DELAY MOWING UNTIL GRASS BLADES BEND OVER AND BECOME MATTED. DO NOT MOW WHEN GRASS IS WET.

ACID-PRODUCING SOILS AND BEDROCK CONTROL PLAN

THE FOLLOWING ACID PRODUCING SOILS CONTROL PLAN WAS DEVELOPED TO IDENTIFY BMPS AND PROCEDURES FOR MINIMIZING THE POTENTIAL FOR POLLUTION ASSOCIATED WITH THE DISTURBANCE OF THE AREAS WITHIN THE PROPOSED RIGHT-OF-WAY THAT CONTAIN ACID-PRODUCING SOILS.

ACID-PRODUCING SOILS AND BEDROCK CONTROL PLAN:

- CONTRACTOR SHALL LIMIT THE EXCAVATION AREA AND EXPOSURE TIME WHEN HIGH ACID-PRODUCING SOILS ARE ENCOUNTERED.
CONTRACTOR SHALL SEPARATELY STORE TOPSOIL STRIPPED FROM THE SITE AWAY FROM TEMPORARILY STOCKPILED HIGH ACID-PRODUCING SOILS AND BEDROCKS.
CONTRACTOR SHALL STOCKPILE HIGH ACID-PRODUCING SOILS AND BEDROCK MATERIAL ON LEVEL GROUND TO MINIMIZE ITS MOVEMENT, ESPECIALLY WHEN THESE MATERIALS HAVE A HIGH CLAY CONTENT.
CONTRACTOR SHALL COVER TEMPORARILY STOCKPILED HIGH ACID-PRODUCING SOILS AND BEDROCK MATERIAL TO BE EXPOSED MORE THAN 30 DAYS WITH PROPERLY ANCHORED, HEAVY-GRADE SHEETS OF POLYETHYLENE, WHERE POSSIBLE. IF NOT POSSIBLE, STOCKPILES SHALL BE COVERED WITH A MINIMUM OF THREE TO SIX INCHES OF WOOD CHIPS TO MINIMIZE EROSION OF THE STOCKPILE. IN ADDITION, THE CONTRACTOR SHALL INSTALL SILT FENCE AT THE TOE OF THE STOCKPILE SLOPE TO CONTAIN MOVEMENT OF MATERIAL. CONTRACTOR SHALL NOT APPLY TOPSOIL TO THE HIGH ACID-PRODUCING SOIL OR BEDROCK STOCKPILES TO PREVENT TOPSOIL CONTAMINATION.
CONTRACTOR SHALL ULTIMATELY DISPOSE OF HIGH ACID-PRODUCING SOILS OR BEDROCK WITH A PH OF FOUR OR LESS, OR CONTAINING ION SULFIDE (INCLUDING BORROW FROM CUTS) BY PLACING THE MATERIAL COMBINED WITH LIMESTONE AT THE RATE OF 6 TONS PER ACRE (OR 275 POUNDS PER 1,000 SQUARE FEET OF SURFACE AREA) AND COVERING THE MIXTURE WITH A MINIMUM OF 12 INCHES OF SETTLED SOILS WITH A PH OF FIVE OR MORE EXCEPT AS FOLLOWS:
A. IN THE AREAS WHERE TREES OF SHRUBS ARE TO BE PLANTED, THE CONTRACTOR SHALL COVER THE LIMESTONE/SOIL MIXTURE WITH A MINIMUM OF 24 INCHES OF SOILS WITH A PH OF FIVE OR MORE.
B. CONTRACTOR SHALL NOT LOCATE ANY DISPOSAL AREA WITHIN 24 INCHES OF ANY SURFACE OF A SLOPE OR BANK, SUCH AS BERMS, STREAM BANKS, DITCHES, AND OTHER SURFACE WATERS TO PREVENT POTENTIAL LATERAL LEACHING DAMAGES.
AT THE END OF EACH DAY, CONTRACTOR SHALL CLEAN ALL EQUIPMENT USED TO HANDLE HIGH ACID-PRODUCING SOILS OR BEDROCK TO PREVENT SPREADING OF HIGH-ACID MATERIALS TO OTHER PARTS OF THE PROPOSED RIGHT-OF-WAY, INTO STREAMS, OR STORMWATER CONVEYANCES, AND TO PROTECT MACHINERY FROM ACCELERATED CORROSION.
CONTRACTOR SHALL PROVIDE AND INSTALL NON-VEGETATIVE EROSION CONTROLS (STONE TRACKING PADS, STRATEGICALLY-PLACE LIMESTONE CHECK DAMS, SILT FENCES, WOOD CHIPS) TO LIMIT THE MOVEMENT OF HIGH ACID-PRODUCING SOILS FROM, AROUND, OR OFF OF THE PROPOSED RIGHT-OF-WAY.
FOLLOWING THE BURIAL OR REMOVAL OF HIGH ACID-PRODUCING SOILS AND BEDROCK, TOP SOILING, AND SEEDING OF THE PROPOSED RIGHT-OF-WAY, TRANSCO SHALL MONITOR THE SITE FOR APPROXIMATELY SIX TO 12 MONTHS TO ASSURE THERE IS ADEQUATE STABILIZATION AND THAT NO HIGH-ACID SOIL OR BEDROCK PROBLEMS EMERGE. CONTRACTOR SHALL CORRECT ANY PROBLEMS THAT ARE DISCOVERED WITHIN THIS TIME PERIOD.
IF PROBLEMS OCCUR WHERE HIGH ACID-PRODUCING SOILS OR BEDROCK HAVE BEEN PLACED OR BURIED, THE APPLICANT SHALL MONITOR THESE AREAS FOR AT LEAST TWO YEARS TO ASSURE THERE IS NO MIGRATION OF POTENTIAL ACID LEACHATE.

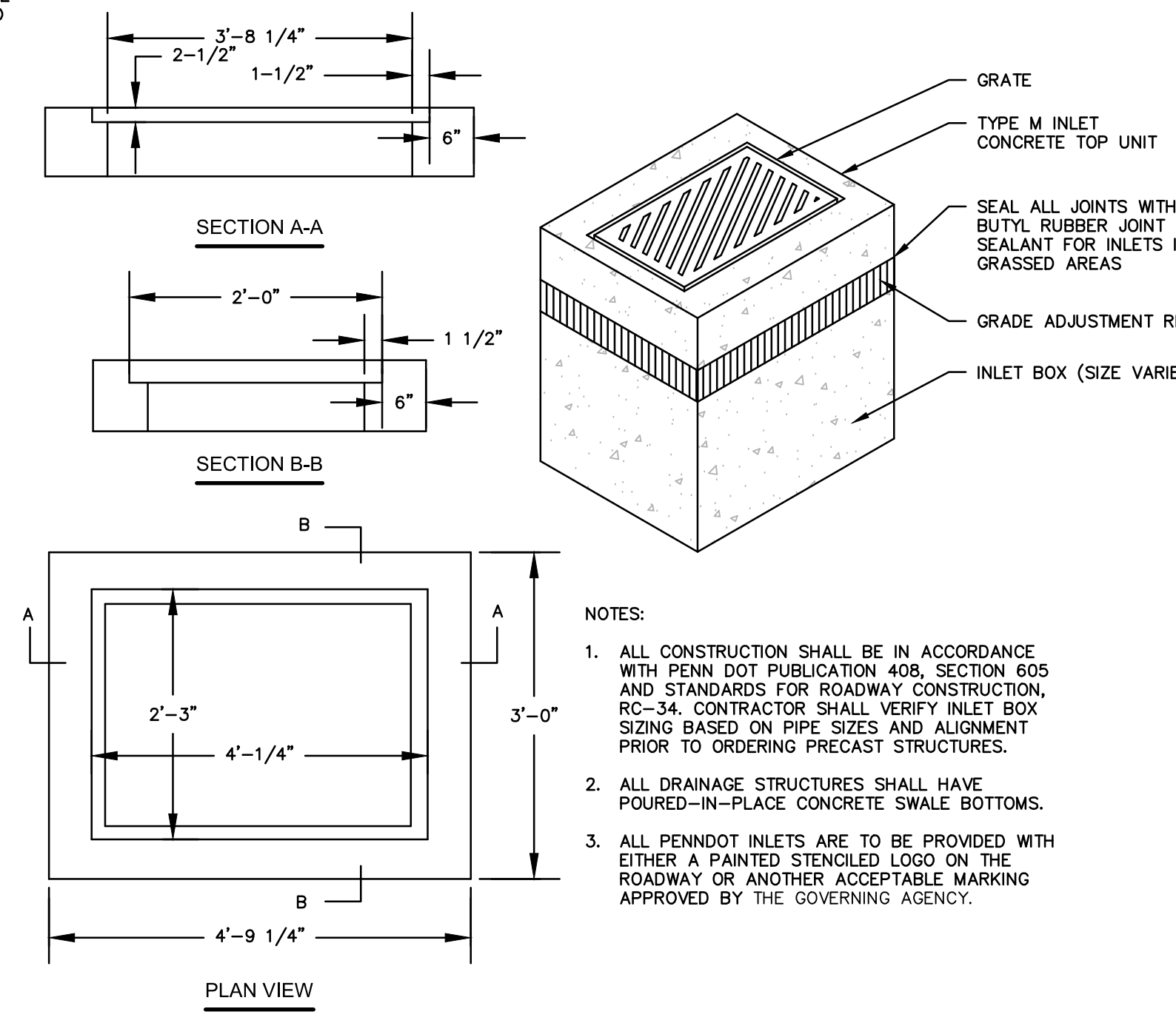

- NOTES:
1. ALL CONSTRUCTION SHALL BE IN ACCORDANCE WITH PENN DOT PUBLICATION 408, SECTION 605 AND STANDARDS FOR ROADWAY CONSTRUCTION, RC-34. CONTRACTOR SHALL VERIFY INLET BOX SIZING BASED ON PIPE SIZES AND ALIGNMENT PRIOR TO ORDERING PRECAST STRUCTURES.
2. ALL DRAINAGE STRUCTURES SHALL HAVE POURED-IN-PLACE CONCRETE SWALE BOTTOMS.
3. ALL PENNDOT INLETS ARE TO BE PROVIDED WITH EITHER A PAINTED STENCILED LOGO ON THE ROADWAY OR ANOTHER ACCEPTABLE MARKING APPROVED BY THE GOVERNING AGENCY.

- NOTES:
1. INLET TO BE IN CONFORMANCE WITH PA DOT ROADWAY CONSTRUCTION STANDARDS (RC-34) AND CERTIFIED FOR H2O LEAKING
2. PROVIDE BICYCLE SAFE GRATE

TYPE "M" INLET

N.T.S.

INFILTRATION BASIN 2 PERMANENT OUTLET STRUCTURE OS-1

N.T.S.

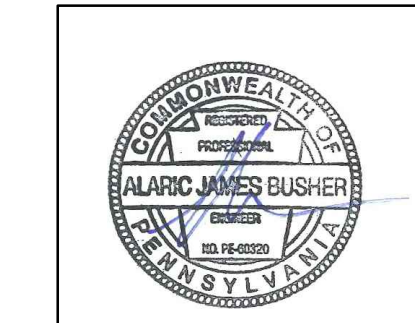

ALARIC J. BUSHER REG. NO. PE. 60320

Table titled 'REVISIONS' with columns: NO., DATE, BY, DESCRIPTION, W.O. NO., CHK., APP.

Table with columns: DRAWN BY, CHECKED BY, APPROVED BY, W.O. NO., DATE, ISSUED FOR, REVISION, SCALE, AS NOTED. Includes Williams logo.

Drawn By & Date/Time: hthomas Jul 25, 2017 10:16am
Drawing Location & Name: G:\0851\14\1404909\DWG\020--CPLSL\FRS_PCSM14c4909(20S)_RIVER.dwg