



COMMONWEALTH OF PENNSYLVANIA
DEPARTMENT OF ENVIRONMENTAL PROTECTION
Oil and Gas Management Program
WELL LOCATION PLAT

DEP	Auth ID #:	AC0
USE	Permit #:	7/16/07
ONLY	Project #:	205-21383

Denotes location of well on topo map.

Well is located on topo map 9,820 feet south of latitude 41° 55' 00"

True Latitude: NORTH
41° 53' 23.0"
True Longitude: WEST
78° 10' 13.2"

(Coordinate System: NAD 27)

LEGEND

- LEASE TRACT BOUNDARY
- SURFACE BOUNDARY
- WELL REFERENCE

- L1 N 43°13'07" E 877'
- L2 S 37°07'33" W 943'
- L3 N 21°58'03" W 940'

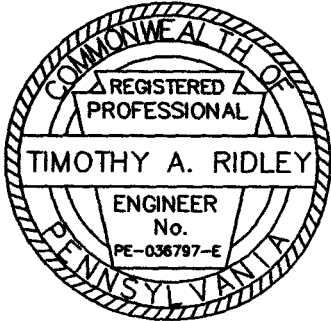
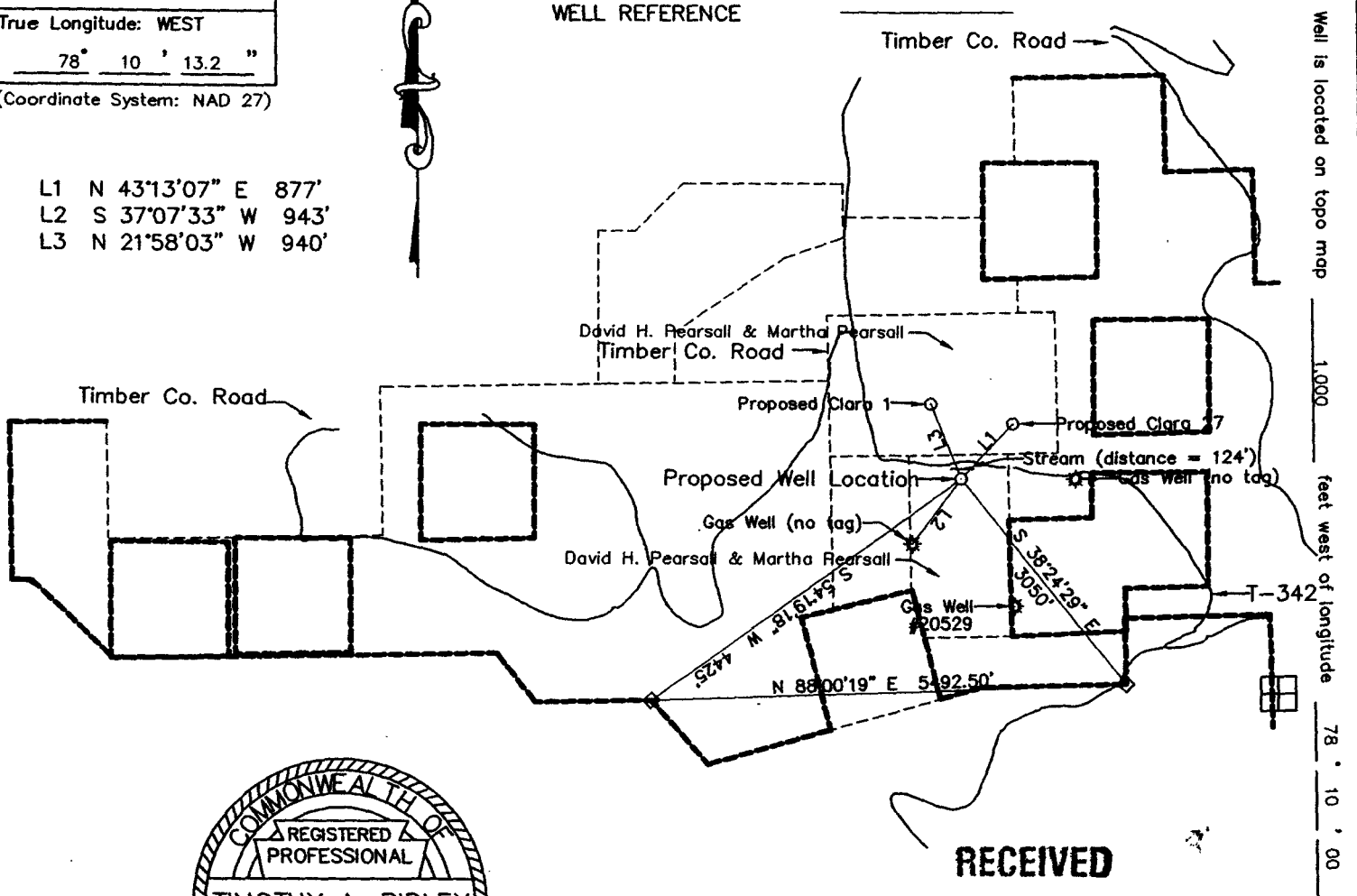

RECEIVED

JUL 06 2007

ENVIRONMENTAL PROTECTION
NORTHWEST REGIONAL OFFICE

Surveyor or Engineer: Timothy A. Ridley	Phone #: (724) 465-6556	Dwg. #: RMS-R-2224	Date: 06/02/07(rev.)	01/07/06 Scale: 1" = 2000'	Tract Acreage: 3,300±
Method GPS - Code Based Accuracy ± 3 ft. Datum NAD 27		Elevation Metadata Method U.S.G.S. Plotted Accuracy ± 20 ft. Datum NGVD 29		Survey Date Various	
Client / Well Operator Name G Resources, Inc.		DEP ID # 149263	Well (Farm) Name Clara Field		Well # 28
Address Southpointe Plaza One Canonsburg, PA 15317		County Potter 53	Municipality Pleasant Valley Township	Well Type Gas	
Surface Owner David H. Pearsall & Martha Pearsall		USGS 7 1/2' Quadrangle Map Name Shinglehouse		Map Section 8	
Surface Lessor Name		Angle & Course of Deviation (Drilling) None	Surface Elevation 1919 ft.	Anticipated Total Depth 4000 ft.	
Surface Owner or Water Purveyor with a Water Supply within 1000 ft. David H. Pearsall & Martha Pearsall		Approximate Course and Distance to Water Supply N 50 W 750'		Owner, Lessee, or Operator of Workable Coal Seam Name of Coal Seam Owner, Leased, or Operated	