



COMMONWEALTH OF PENNSYLVANIA
DEPARTMENT OF ENVIRONMENTAL PROTECTION
OFFICE OF OIL AND GAS MANAGEMENT
WELL LOCATION PLAT

DEP	Auth ID #:	G:
USE	Permit #:	C:
ONLY	Project #:	

PAGE 1 Surface Location

Top Hole Well is located on topo map 7996 feet south of latitude 41° 55' 00"

Surface Hole Coordinates		Surface Hole Coordinates		TH <input type="checkbox"/> Denotes location of Surface Hole of well on topo map.
True Latitude: NORTH		True Longitude: WEST		
41° 53' 40.61"	78° 08' 52.88"			

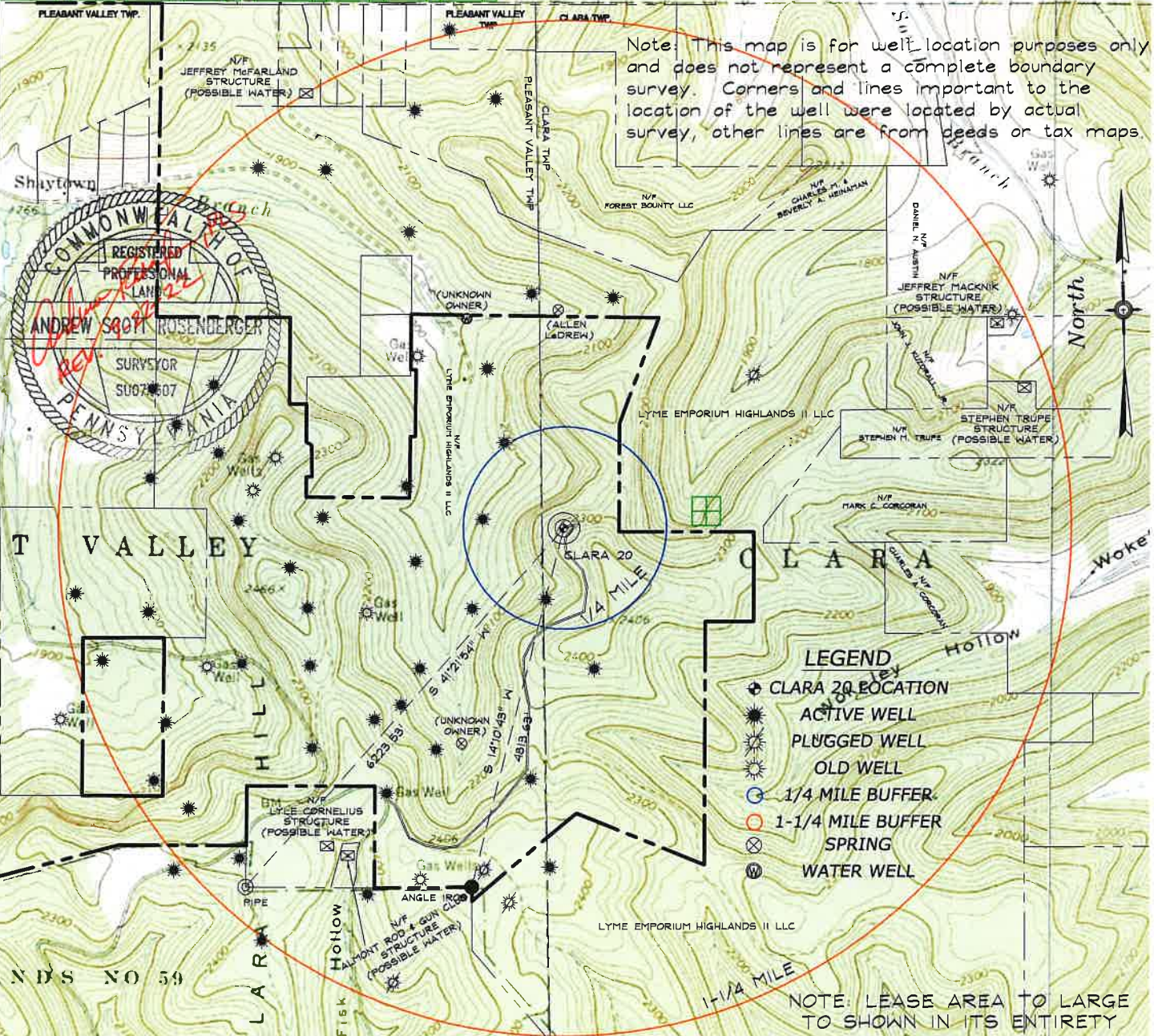

Top Hole Well is located on topo map 6277 feet west of longitude 78° 07' 30"

Applicant/Well Operator Name: ROULETTE OIL & GAS CO, LLC		DEP ID # 307592	Well (Farm) Name: CLARA FIELD		Well #: 20	Serial #:
Address: 1140 ROUTE 44 SOUTH, SHINGLEHOUSE, PA 16748			County: POTTER	Municipality: CLARA TOWNSHIP	Well Type: INJECTION	
911 address of well site: N/A			USGS 7½' Quadrangle Map Name: SHINGLEHOUSE, PA	Map Section: 9	Surface Elevation: 2305 ft.	
Surveyor or Engineer: ANDREW S. ROSENBERGER, PLS	Phone #: 814-368-4139	Dwg #: 05631.20	Date: 2/11/22	Scale: 1"=2000'	Tract Acreage: Approx. Lease 3,000± ACRES	
Lat. & Long Metadata Method: SURVEY GRADE GPS	Accuracy: +- 10 ft.	Datum: NAD83	Elevation Metadata Method: SURVEY GRADE GPS	Accuracy: +- 10 ft.	Datum: NAVD88	Survey Date: 2-22

WELL LOCATION PLAT

Page 2 Notifications

DEP Statewide toll-free phone number for reporting cases of water contamination which may be associated with development of oil and gas resources is **1-866-255-5158**.

Applicant / Well Operator Name ROULETTE OIL & GAS CO, LLC		DEP ID# 307592	Well (Farm) Name CLARA <i>FIELD</i>	Well # 20	Serial #
Surface Landowner / Lessor: LYME EMPORIUM HIGHLANDS II, LLC		Angle & Course of Deviation (Drilling): NONE		Anticipated True Vertical Depth Feet (TVD): 2305 2310	Anticipated Total Measured Depth Feet (TMD): 2305 2310 CPK
Target Formation(s): COOPER, SHEFFIELD, KANE		Deepest Formation to be penetrated ELK GROUP	Number of laterals: 0	Total footage to be drilled all laterals: 0	
Surface Owner/Water Purveyor w/Water Supply within 1000'/3000'			Latitude Longitude of Water Supply		
N/A					
<i>Allen Le Drew</i>			<i>lat-41.902395</i>		
<i>16 locust Ave</i>			<i>lon- 78.148391</i>		
<i>Berlin, N.J. 08009</i>					
<i>Date - 6-25-22</i>					
<i>Allen Le Drew</i>					
<i>Allen Drew was notified by James W. Reynolds on 6-25-22 of our well site.</i>					
<i>Jan - Byz 6-25-22</i>					
<i>(spring ≈ 2800' from well)</i>					
Municipality: where the well will be drilled, adjacent to the well, or within 3000 feet			Municipality: where the well will be drilled, adjacent to the well, or within 3000 feet		
CLARA TOWNSHIP					
SHARON TOWNSHIP					
OSWAYO TOWNSHIP					
PLEASANT VALLEY TOWNSHIP			Coal related parties		
HEBRON TOWNSHIP					
ROULETTE TOWNSHIP					
EULALIA TOWNSHIP					



COMMONWEALTH OF PENNSYLVANIA
DEPARTMENT OF ENVIRONMENTAL PROTECTION
OFFICE OF OIL AND GAS MANAGEMENT
WELL LOCATION PLAT

DEP	Auth ID #:	G:
USE	Permit #:	C:
ONLY	Project #:	

PAGE 1 Surface Location

Top Hole Well is located on topo map 7996 feet south of latitude 41° 55' 00"

Surface Hole Coordinates True Latitude: NORTH	Surface Hole Coordinates True Longitude: WEST	TH Denotes location of Surface Hole of well on topo map.
41° 53' 41.00"	78° 08' 53.00"	

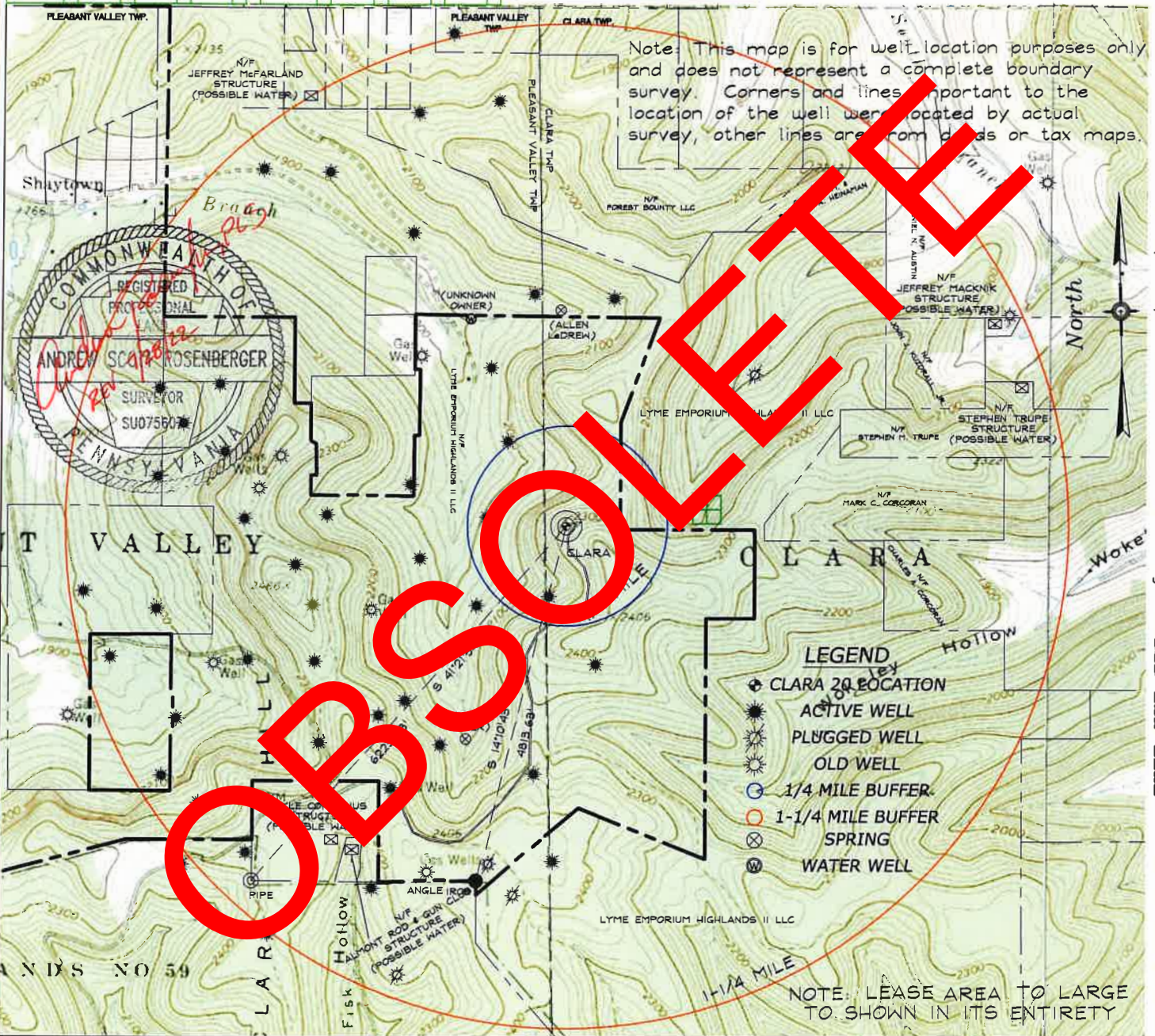

Top Hole Well is located on topo map 6277 feet west of longitude 78° 07' 30"

Applicant/Well Operator Name: ROULETTE OIL & GAS CO, LLC		DEP ID # 307592	Well (Farm) Name: CLARA FIELD	Well #: 20	Serial #:
Address: 1140 ROUTE 44 SOUTH, SHINGLEHOUSE, PA 16748		County: POTTER	Municipality: CLARA TOWNSHIP	Well Type: INJECTION	
911 address of well site: N/A		USGS 7½' Quadrangle Map Name: SHINGLEHOUSE, PA	Map Section: 9	Surface Elevation: 2305 ft.	
Surveyor or Engineer: ANDREW S. ROSENBERGER, PLS	Phone #: 814-368-4139	Dwg #: 05631.20	Date: 2/11/22	Scale: 1"=2000'	Tract Acreage: Approx. Lease 3,000± ACRES
Lat. & Long Metadata Method: SURVEY GRADE GPS	Accuracy: +- 10 ft.	Datum: NAD83	Elevation Metadata Method: SURVEY GRADE GPS	Accuracy: +- 10 ft.	Datum: NAVD88
				Survey Date: 2-22	

WELL LOCATION PLAT

Page 2 Notifications

DEP Statewide toll-free phone number for reporting cases of water contamination which may be associated with development of oil and gas resources is **1-866-255-5158**.

Applicant / Well Operator Name ROULETTE OIL & GAS CO, LLC		DEP ID# 307592	Well (Farm) Name CLARA	Well # 20	Serial #
Surface Landowner / Lessor: LYME EMPORIUM HIGHLANDS II, LLC		Angle & Course of Deviation (Drilling): NONE		Anticipated True Vertical Depth Feet (TVD): 2305	Anticipated Total Measured Depth Feet (TMD): 2305
Target Formation(s): COOPER, SHEFFIELD, KANE		Deepest Formation to be penetrated ELK GROUP		Number of laterals: 0	Total footage to be drilled all laterals: 0
Surface Owner/Water Purveyor w/Water Supply within 1000'/3000'		Latitude Longitude of Water Supply			
N/A					
Allen Le Drew 16 Locust Ave Berlin, N.J. 08009		lat- 41.902195 lon- 78.11391			
Date - 6-25-22					
<i>Allen Le Drew</i>					
Allen Drew was notified by James W. Reynolds on 6-25-22 of our well.					
<i>James W. Reynolds</i>					
Municipality: where the well will be drilled, adjacent to the well, within 3000 feet		Municipality: where the well will be drilled, adjacent to the well, or within 3000 feet			
CLARA TOWNSHIP					
SHARON TOWNSHIP					
OSWAYO TOWNSHIP					
PLEASANT VALLEY TOWNSHIP		Coal related parties			
HEBRON TOWNSHIP					
ROULETTE TOWNSHIP					
EULALIA TOWNSHIP					

