Ligonier Twp, Westmoreland County

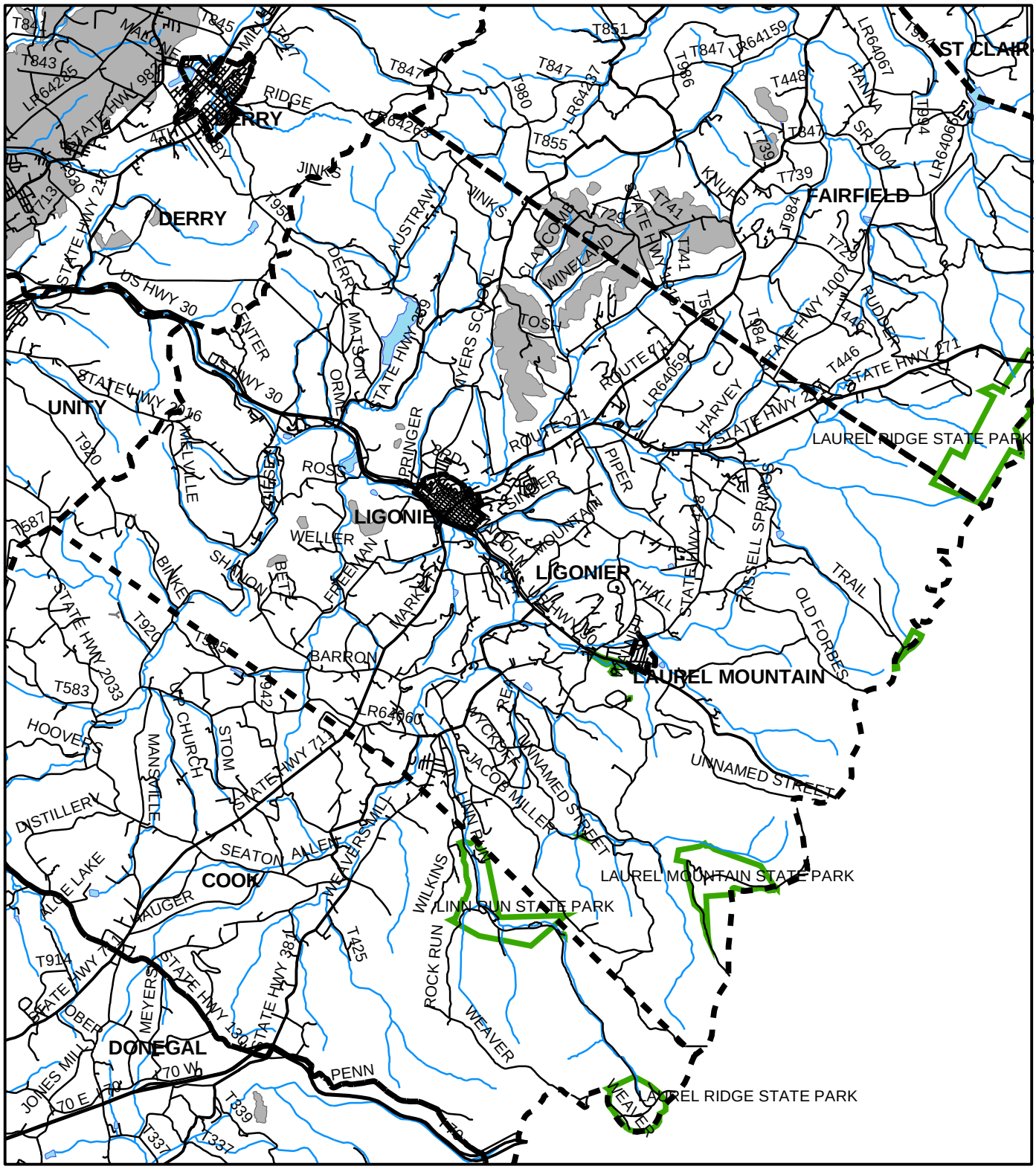
DERRY
DERRY
UNITY
LIGONIER
LIGONIER
FAIRFIELD
ST CLAIR
LAUREL MOUNTAIN
COOK
DONEGAL
LAUREL RIDGE STATE PARK
LAUREL MOUNTAIN STATE PARK
LINN RUN STATE PARK
LAUREL RIDGE STATE PARK
US HWY 30
STATE HWY 271
ROUTE 711
ROUTE 271
STATE HWY 2033
STATE HWY 711
STATE HWY 130
STATE HWY 381
STATE HWY 1007
PENN
WEAVER
ROCK RUN
WILKINS
JACOB MILLER
UNNAMED STREET
OLD FORBES
TRAIL
KISSELL SPRINGS
HARVEY
PIPER
ROSS
WELLER
BARRON
HOOVER
DISTILLERY
SEATON
ALLEN
MEYERS
JONES MILL
ALDE LAKE
CLAYCOMB
WINELAND
TOSH
AUSTRAW
JINKS
RIDGE
CENTER
MATSON
ORMS
MELVILLE
BINKLEY
SHANNON
FREEMAN
MARKLE
MANSVILLE
CHURCH
STOM
WEAVERSMILL
HANNA
RUDDER
KNUFF
MOUNTAIN
HALL
STATE HWY 981
STATE HWY 2216
STATE HWY 2030
STATE HWY 2016
STATE HWY 2013
STATE HWY 2011
STATE HWY 2009
STATE HWY 1004
STATE HWY 1006
STATE HWY 1008
STATE HWY 1009
STATE HWY 1010
STATE HWY 1011
STATE HWY 1012
STATE HWY 1013
STATE HWY 1014
STATE HWY 1015
STATE HWY 1016
STATE HWY 1017
STATE HWY 1018
STATE HWY 1019
STATE HWY 1020
STATE HWY