Pennsylvania
Department of
Environmental Protection

*Effective 09/08/2026*
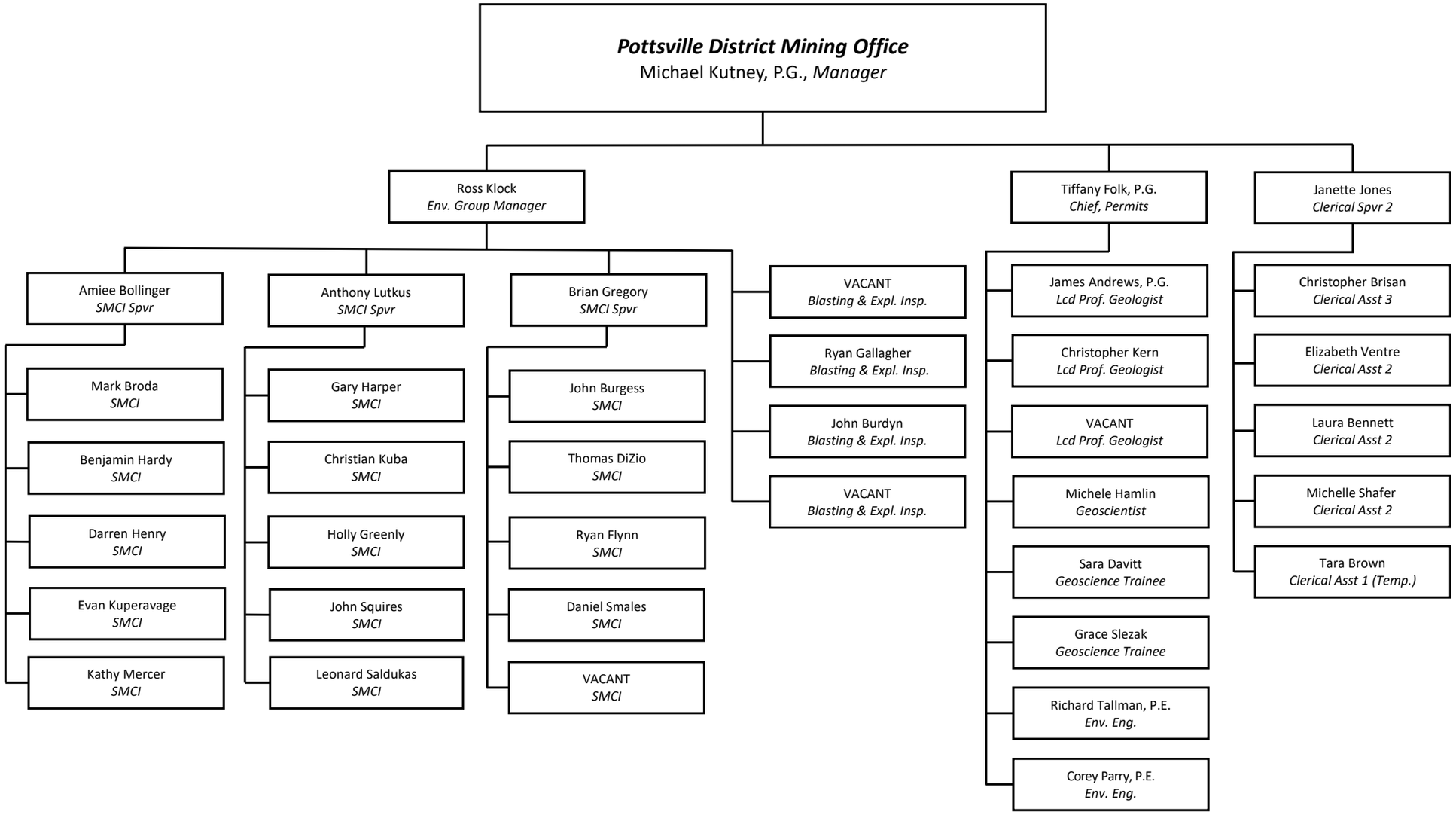
# POTTSVILLE DISTRICT MINING OFFICE