Pennsylvania
Department of
Environmental Protection

Effective 11/03/2025
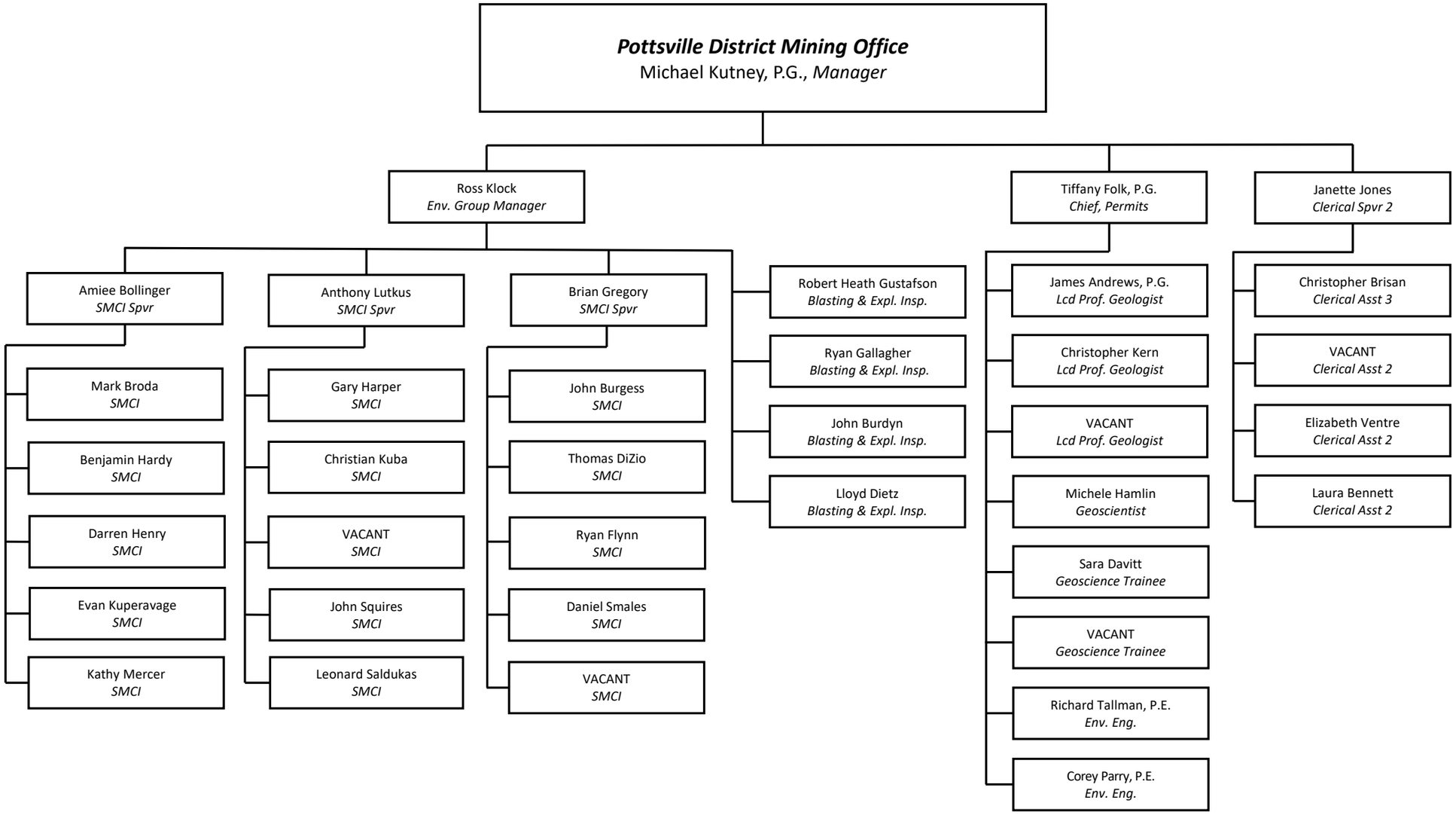
POTTSVILLE DISTRICT MINING OFFICE