pennsylvania
DEPARTMENT OF ENVIRONMENTAL PROTECTION

Effective 07/01/2024
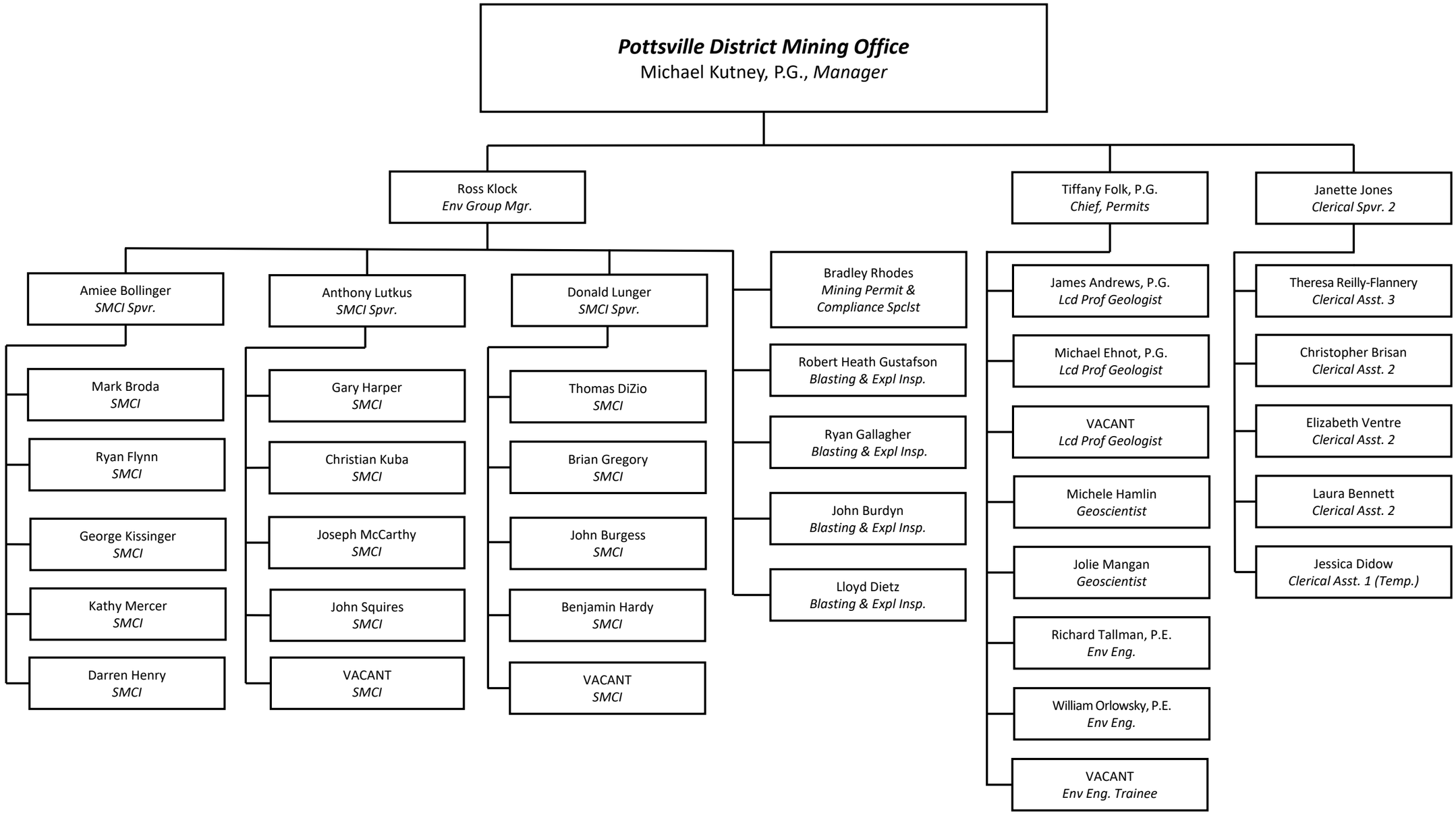
POTTSVILLE DISTRICT MINING OFFICE