pennsylvania
DEPARTMENT OF ENVIRONMENTAL PROTECTION

Effective 06/03/2024
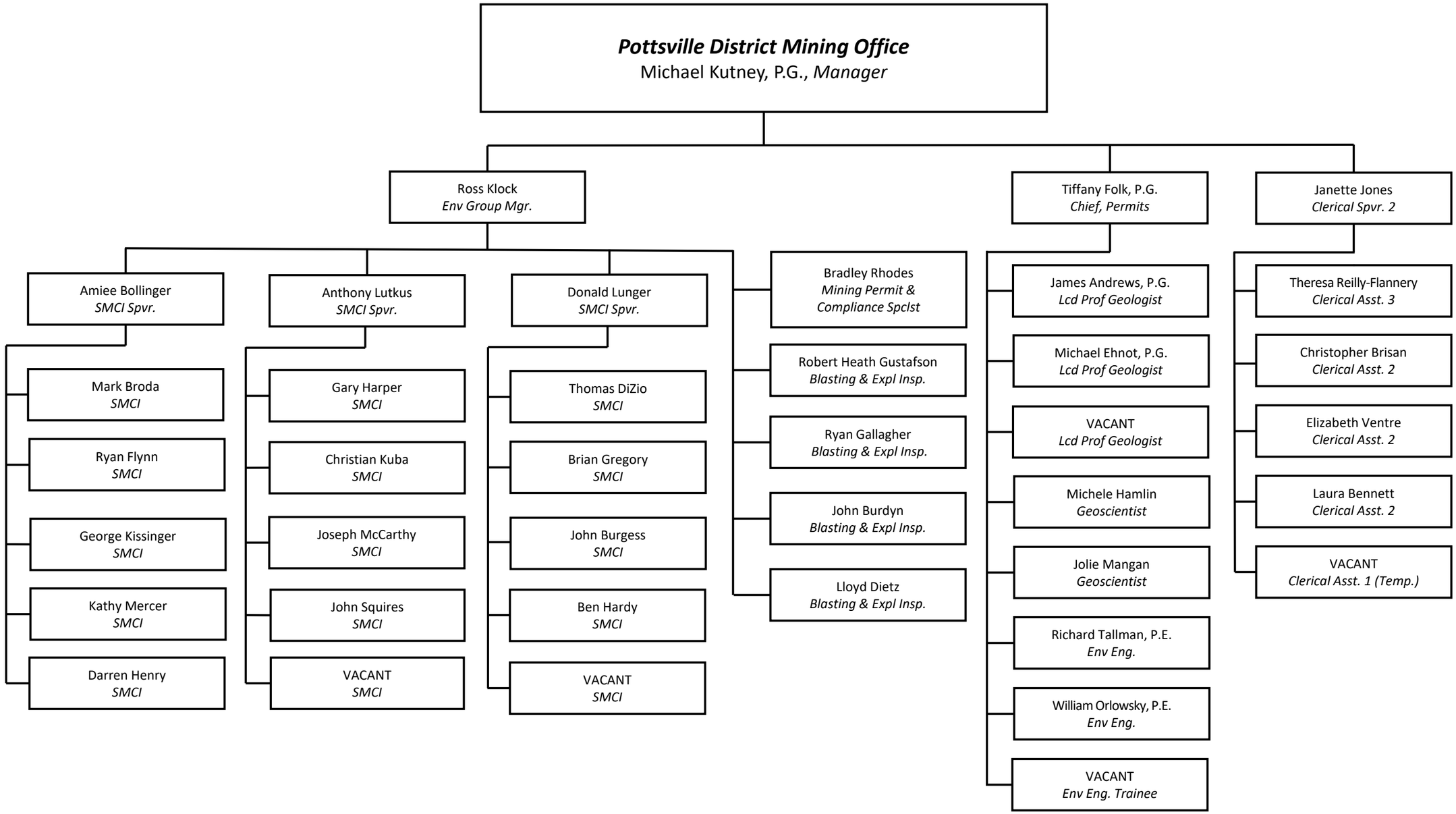
POTTSVILLE DISTRICT MINING OFFICE