Pennsylvania
Department of
Environmental Protection

Effective 09/08/2026
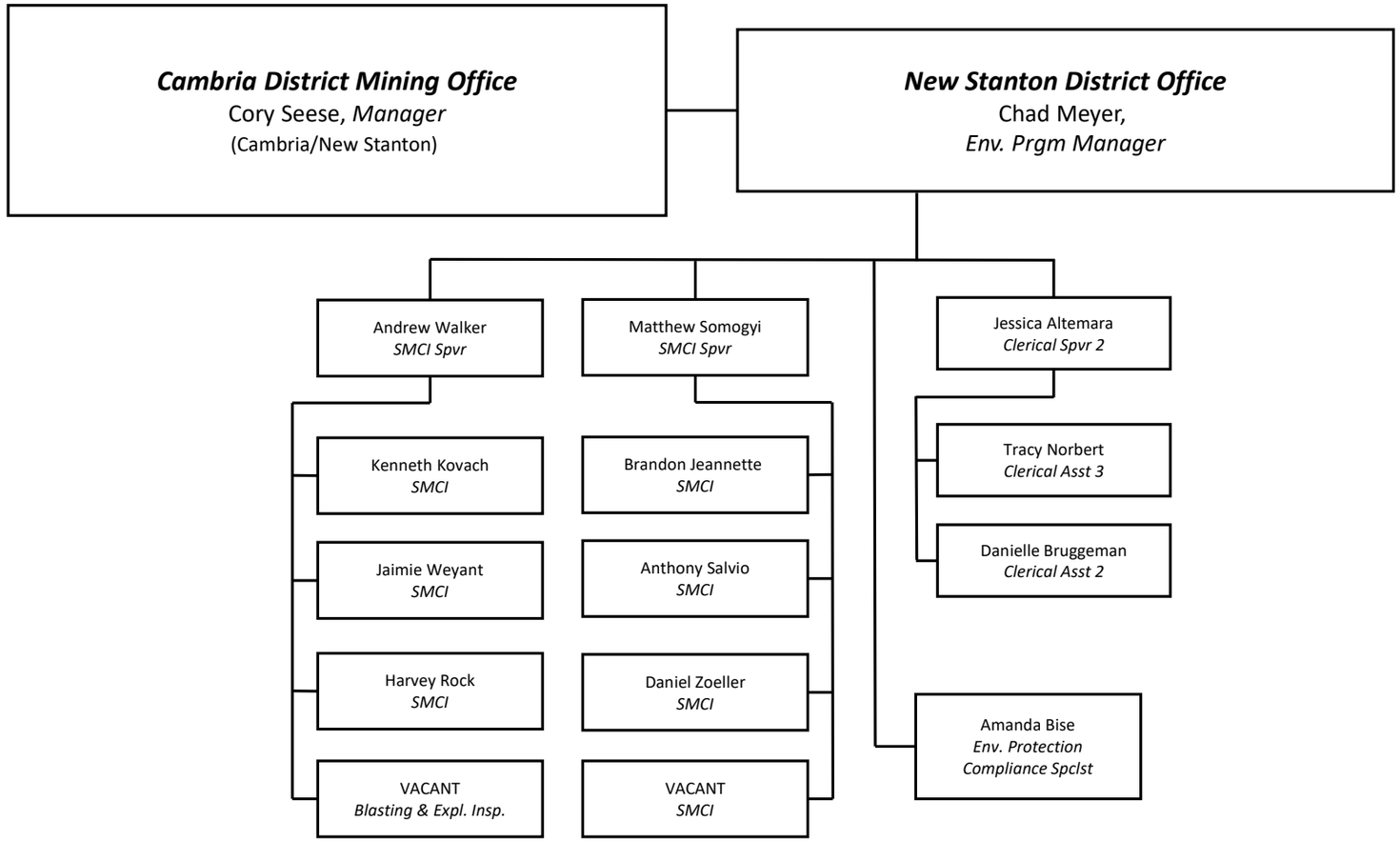
NEW STANTON DISTRICT OFFICE