Pennsylvania
Department of
Environmental Protection

Effective 03/03/2025
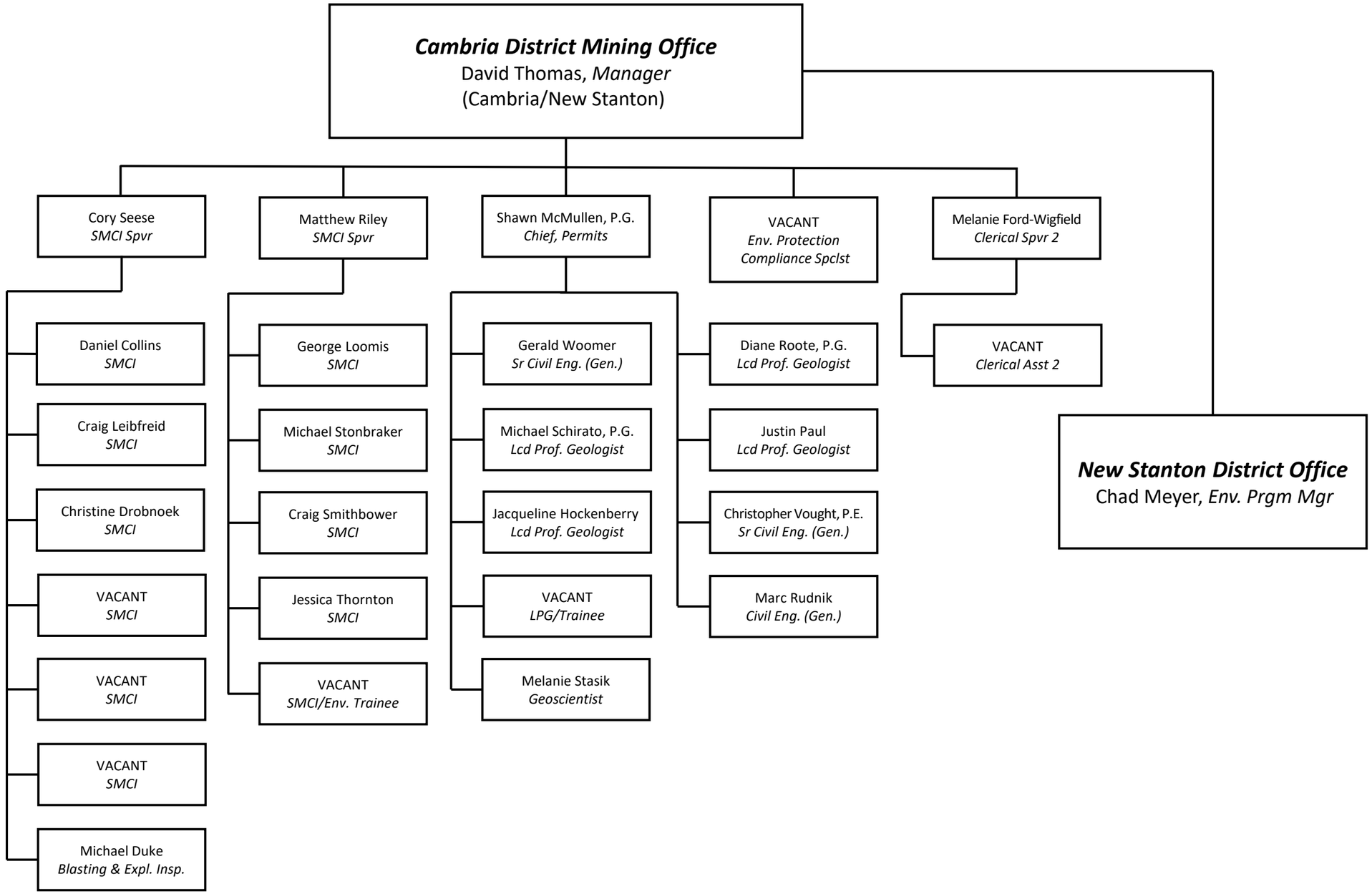
CAMBRIA DISTRICT MINING OFFICE