Pennsylvania
Department of
Environmental Protection

Effective 10/13/2026
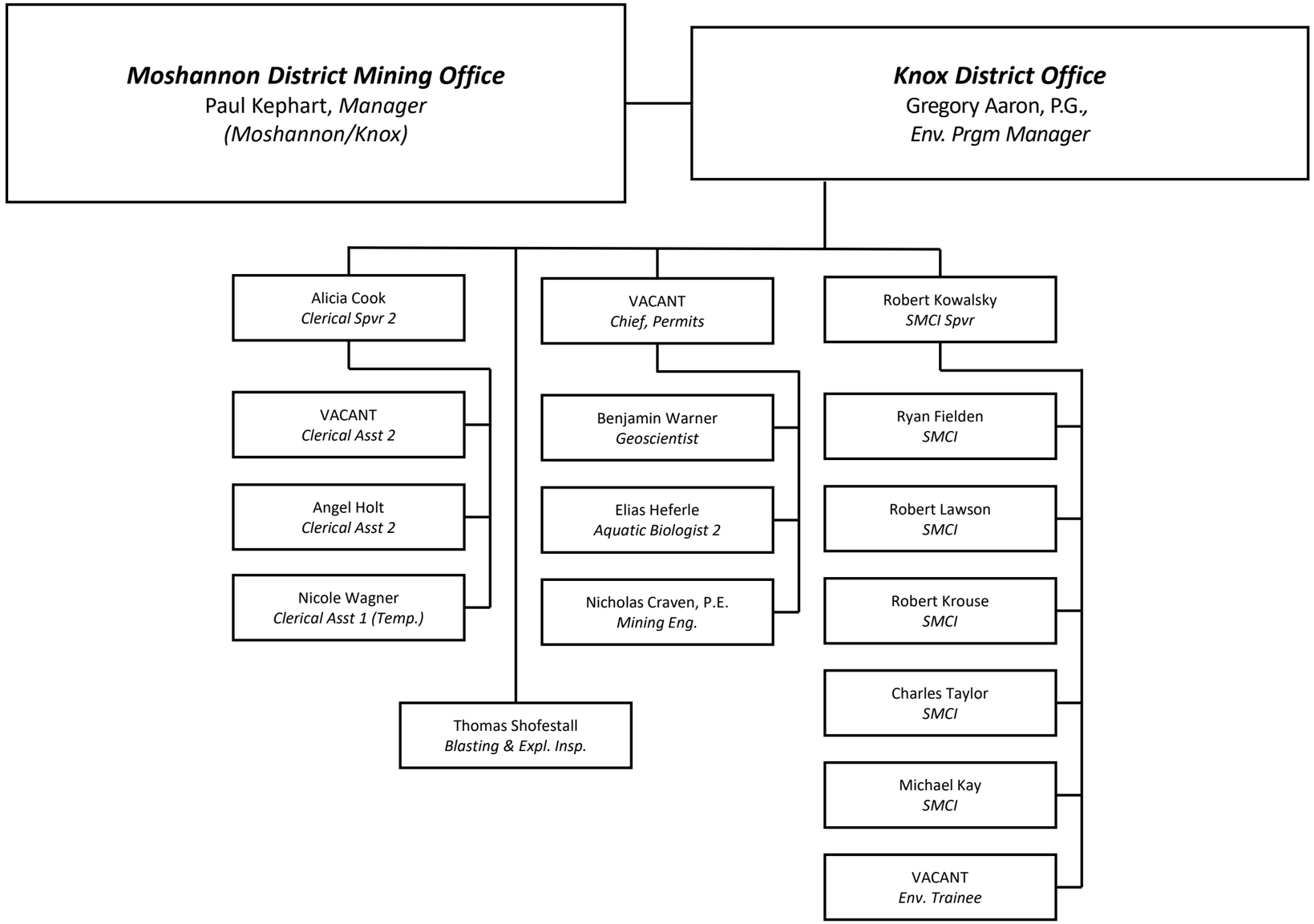
KNOX DISTRICT OFFICE