Pennsylvania
Department of
Environmental Protection

Effective 08/03/2026
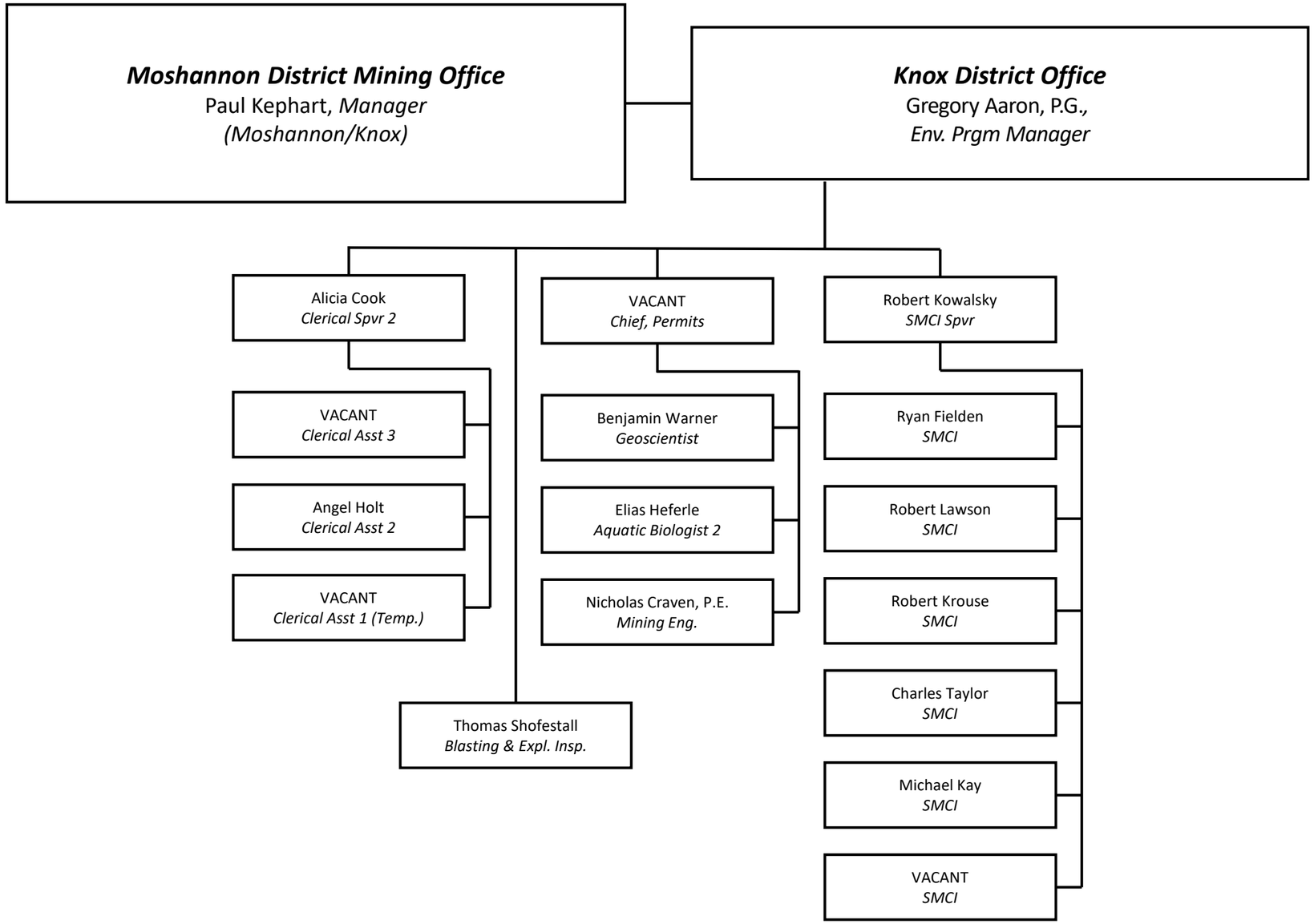
KNOX DISTRICT OFFICE