Pennsylvania
Department of
Environmental Protection

Effective 11/03/2025
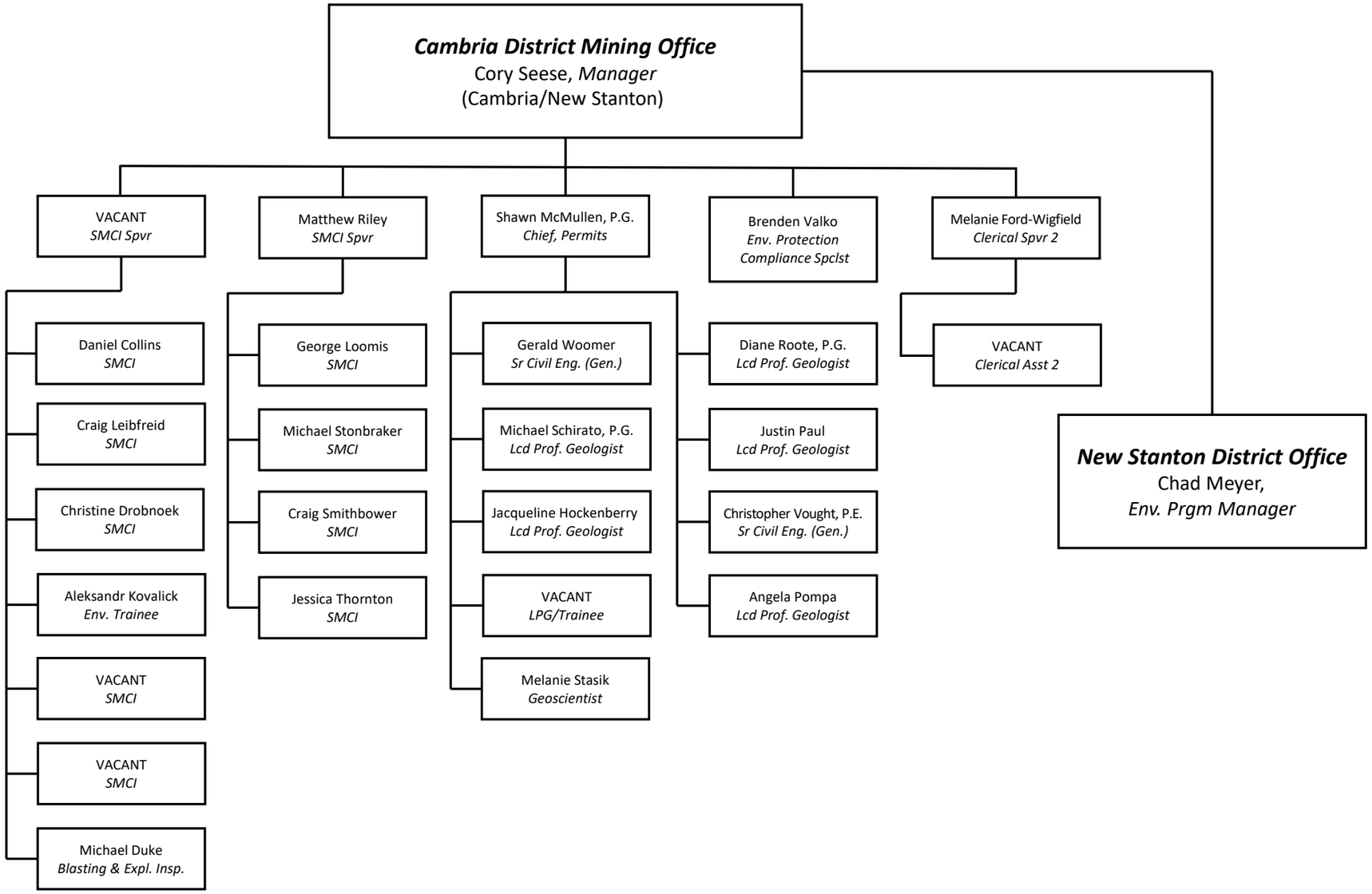
CAMBRIA DISTRICT MINING OFFICE