Pennsylvania
Department of
Environmental Protection

Effective 08/03/2026
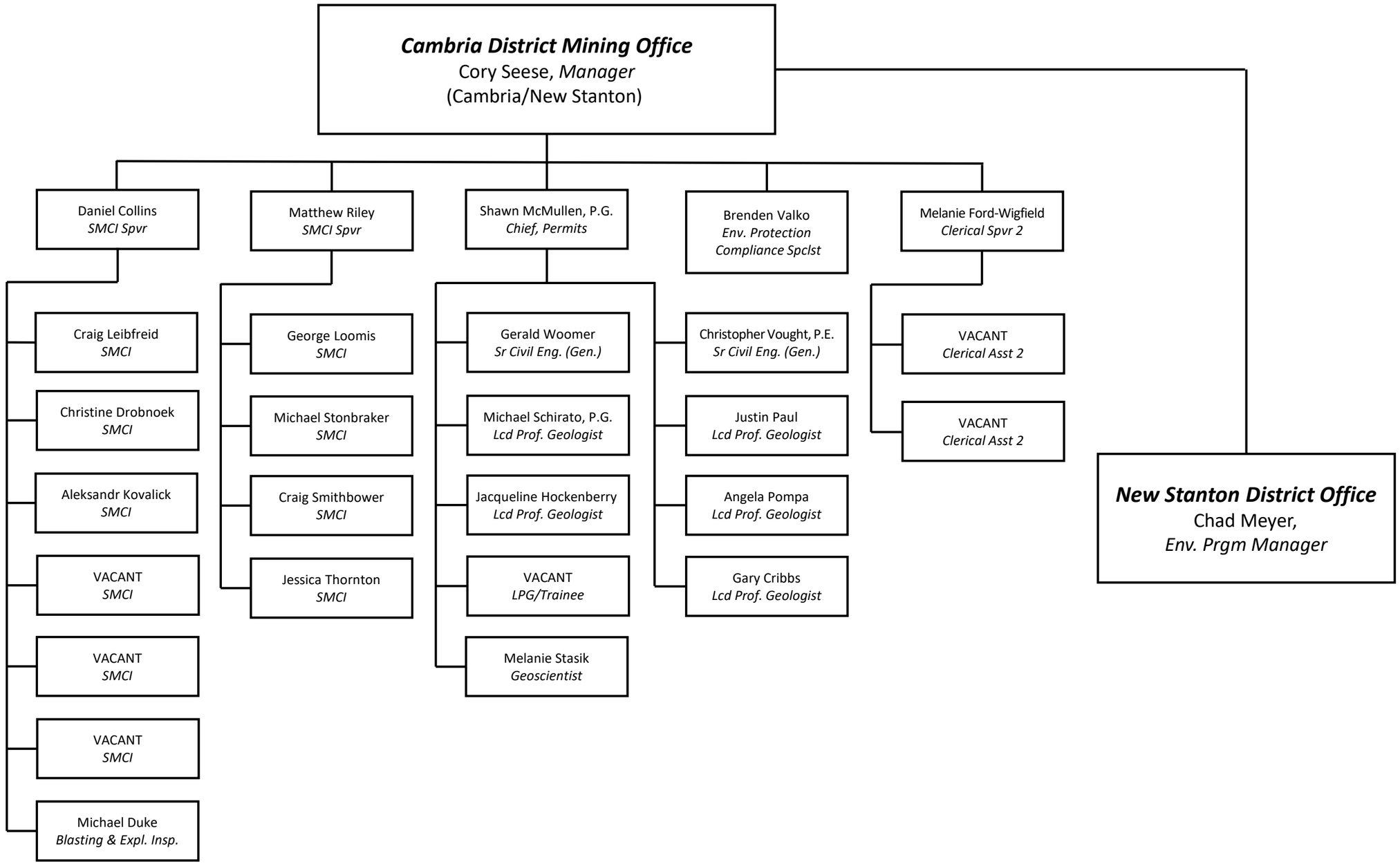
CAMBRIA DISTRICT MINING OFFICE