Pennsylvania
Department of
Environmental Protection

Effective 10/13/2026
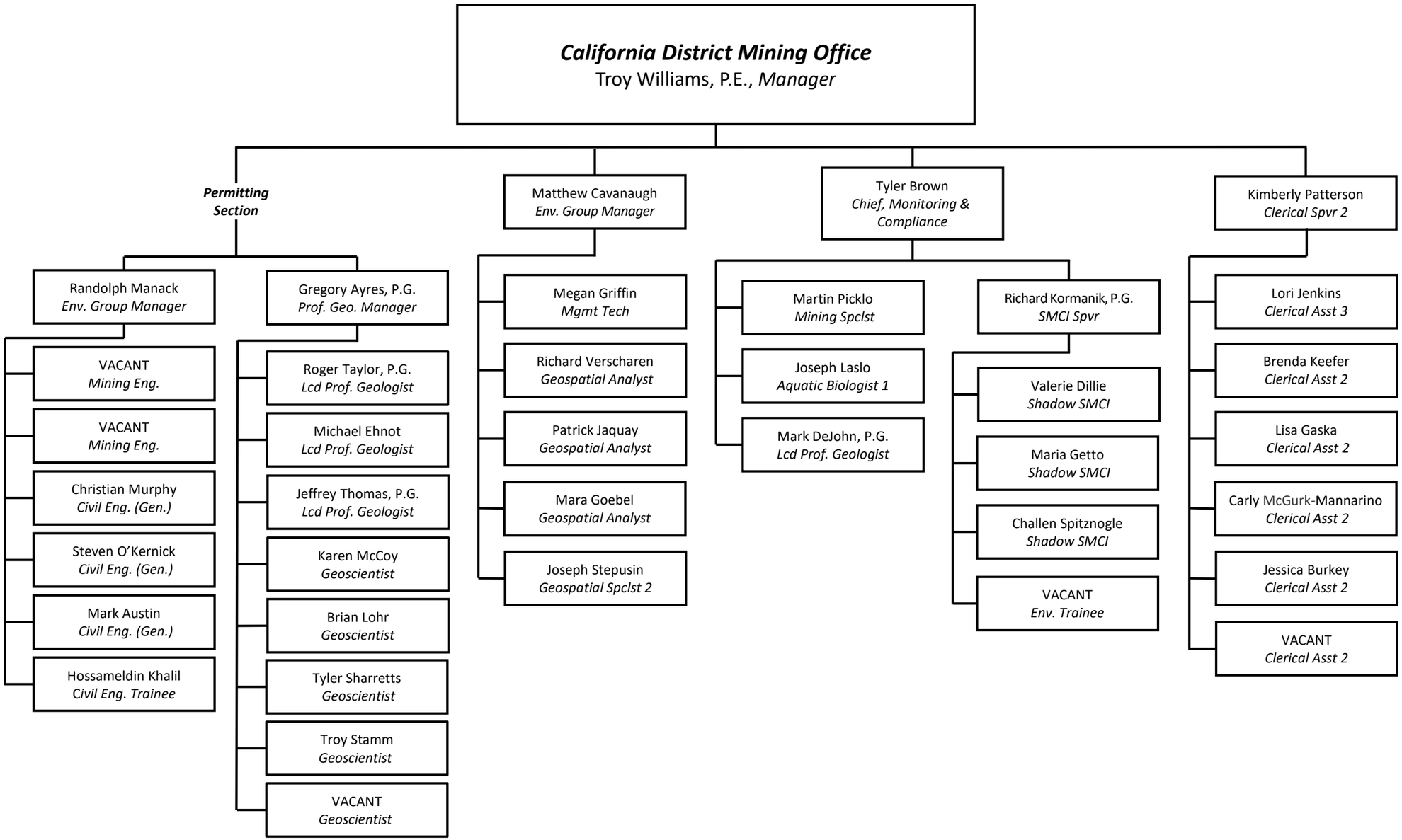
CALIFORNIA DISTRICT MINING OFFICE