

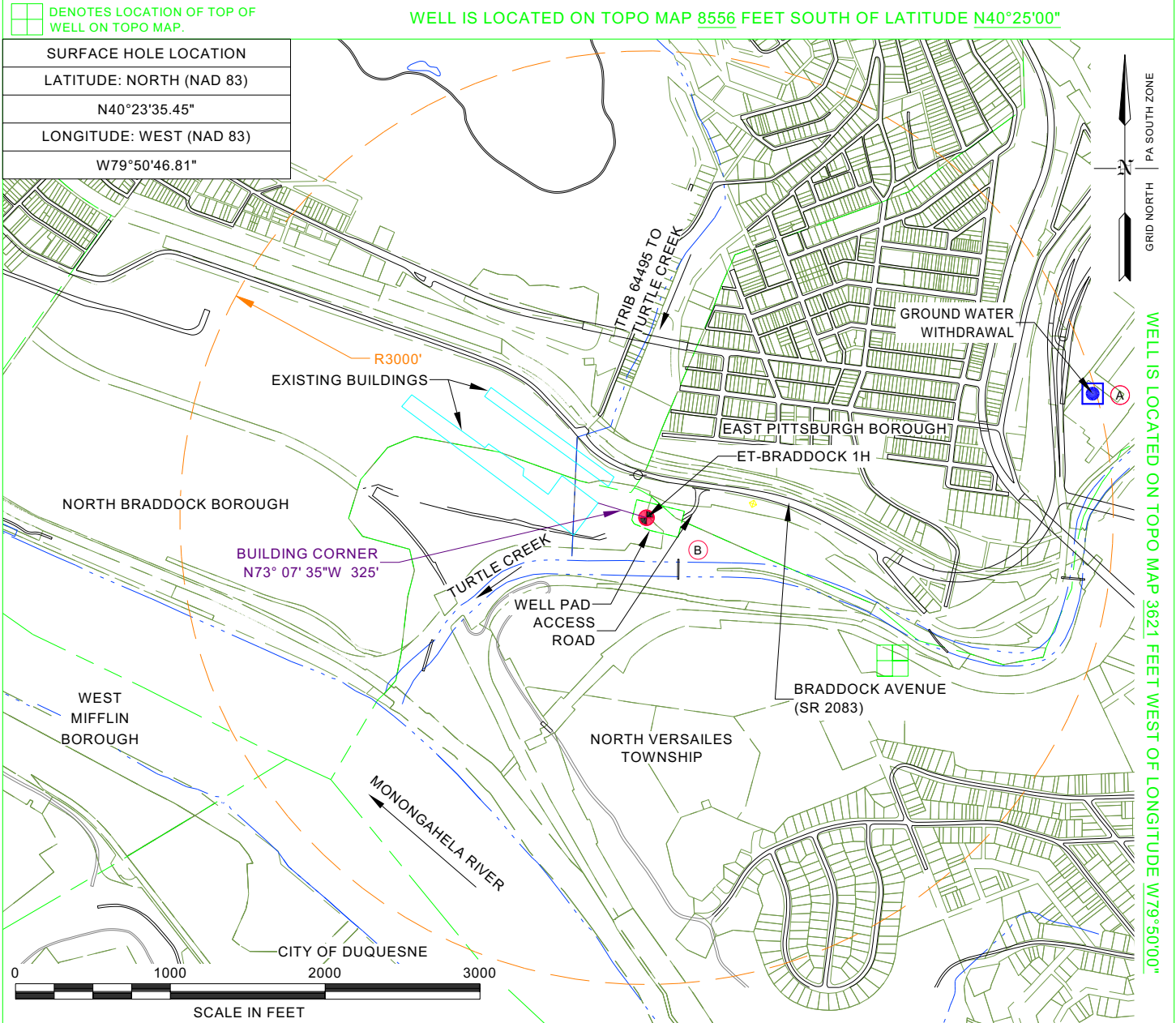

COMMONWEALTH OF PENNSYLVANIA
 DEPARTMENT OF ENVIRONMENTAL PROTECTION
 OFFICE OF OIL AND GAS MANAGEMENT
WELL LOCATION PLAT
 PAGE 1 Surface Location

DEP USE ONLY	DEP Application Tracking #	G:
	Permit #	C:
	Project #	



THIS PLAN IS FOR WELL LOCATION PURPOSES AND IS NOT A BOUNDARY RETRACEMENT SURVEY. TIES TO SURVEYED MONUMENTS ARE FOR GAS WELL RE-LOCATION ONLY.

PARCEL DATA AND TOPOGRAPHIC FEATURES TAKEN FROM COUNTY TAX DATA, AVAILABLE GIS AND PASDA IMAGERY. PROPOSED WELL REFERENCE TIES ARE FROM ACTUAL FIELD SURVEY.

LEGEND

- PROPOSED GAS WELL
- EXISTING WATER WITHDRAWAL POINT
- PARCEL DESIGNATION (SEE PAGE 2)
- MUNICIPAL BOUNDARY
- PARCEL LINES
- PAVED ROAD

Applicant / Well Operator Name: MERRION OIL & GAS		DEP ID #: 329655	Well (Farm) Name: ET-BRADDOCK 1H	Well #: 1H	Serial #:
Address: 601 REILY AVE., FARMINGTON, NM 87401		County: ALLEGHENY	Municipality: EAST PITTSBURGH BOROUGH NORTH VERSAILLES TOWNSHIP	Well Type: UNCONVENTIONAL	
911 address of well site: 573 BRADDOCK AVENUE, EAST PITTSBURGH, PA 15112-1224		USGS 7 1/2' Quadrangle Map Name: BRADDOCK	Map Section: 7	Surface Elevation: 750 FT.	
Surveyor or Engineer: ARM GROUP, INC. MICHAEL DEAN RACE NO. PE083105	Phone #: (814) 272-0455	Dwg #: BRADDOCK 1H WELL PLAT_3702.dwg	Date: MARCH 2019	Scale: 1" = 1000'	Tract Acreage: ±590 AC.
Lat. & Long Metadata Method: GPS	Accuracy: ±3 FT	Datum: NAD 83	Elevation Metadata Method: PA LIDAR	Accuracy: ±5 FT	Datum: NAVD 88
					Survey Date: 07/20/2017

WELL LOCATION PLAT

Page 3 Plan View of Deviated Well Bore

If well has a lateral other than vertical show the bottom hole location on the plat drawing as \otimes and include the Coordinates in the provided section at the bottom of the drawing area. The top hole and bottom hole locations are to be connected by a bolded line this is to depict the proposed courses of the actual wellbore to be drilled.

