

**ATTACHMENT A-5
MAINLINE A REGULATOR**

*Science Collaborating with Business
for Better Environmental Solutions*



TRANSCONTINENTAL GAS PIPE LINE COMPANY, LLC

REGIONAL ENERGY ACCESS EXPANSION PROJECT

**WETLAND AND WATERCOURSE DELINEATION
REPORT**

LUZERNE, MONROE, YORK, BUCKS, CHESTER, AND
NORTHHAMPTON COUNTIES, PENNSYLVANIA

FEBRUARY 2021

Prepared by:



2525 Green Tech Drive; Suite B
State College, PA 16803
Phone: 814-689-1650 Fax: 814-689-1557



TRANSCONTINENTAL GAS PIPE LINE COMPANY, LLC

REGIONAL ENERGY ACCESS EXPANSION PROJECT

LUZERNE, MONROE, BUCKS, CHESTER, AND NORTHAMPTON COUNTIES,
PENNSYLVANIA

WETLAND AND WATERCOURSE DELINEATION REPORT

Table of Contents

Section

- 1.0 Introduction
- 2.0 Desktop Analysis
- 3.0 Wetland and Water Resource Delineation Methodology
- 4.0 References

Appendices

- A Overall Project Location Map
- B Resumes
- C Effort Loop Wetland and Watercourse Delineation Report (Omitted)
- D Regional Energy Lateral Loop Wetland and Watercourse Delineation Report
(Includes Compressor Station 515) (Omitted)
 - D-1 Compressor Station 515 to Bald Mountain Access Road
 - D-2 Bald Mountain Access Road to Interstate-81
 - D-3 Interstate-81 to Shoemaker Avenue
 - D-4 Shoemaker Avenue to Hildebrandt Road
- E Compressor Station 200 Wetland and Watercourse Delineation Report (Omitted)
- F Delaware River Regulator Wetland and Watercourse Delineation Report
(Omitted)
- G Main Line A Regulator Wetland and Watercourse Delineation Report

TRANSCONTINENTAL GAS PIPE LINE COMPANY, LLC
REGIONAL ENERGY ACCESS EXPANSION PROJECT

LUZERNE, MONROE, BUCKS, CHESTER, AND NORTHHAMPTON COUNTIES, PENNSYLVANIA

WETLAND DELINEATION REPORT

1.0 INTRODUCTION

Transcontinental Gas Pipe Line Company, LLC (Transco) is proposing the Regional Energy Access Expansion Project (Project) which is an expansion of Transco's existing natural gas transmission system. This report summarizes the results of the wetlands and watercourse delineations (delineations) completed for the Project in Luzerne, Monroe, Bucks, Chester, and Northampton counties, Pennsylvania by WHM Consulting, LLC. (WHM). Appendix A to this report shows the overall Project location map showing each of the Project components.

Wetland delineations were completed on the Project between March of 2020 and November of 2020. Resumes of the staff present during the delineations can be found in Appendix B. In 2020, site visits to review the wetland boundaries at various locations was completed with the United States Army Corps of Engineers (USACE) as part of the preliminary jurisdictional determination (pre-JD) associated with the Project. The Philadelphia district reviewed the Effort Loop, and the eastern portion of the Regional Energy Lateral within the Philadelphia USACE district on August 11th, 2020 and August 12th, 2020. The Baltimore district reviewed western portion of the Regional Energy Lateral within the Baltimore USACE district on August 25th, 2020 and August 26th, 2020. The section of the Regional Energy Lateral from Bald Mountain Access Road to Hildebrandt Road is the only pipeline portion of the project within the Baltimore USACE district. Compressor Station 195 is also within the Baltimore USACE District. The Effort Loop, Compressor Station 200, Delaware Regulator, Main Line A Regulator, and the eastern portion of the Regional Energy Lateral from Compressor Station 515 to Bald Mountain Access Road are within the Philadelphia USACE district.

This overall narrative summarizes the methodology for the desktop analysis and wetland and watercourse delineation completed from the Project. As appendices to this report, several Project component specific reports are included. In these reports, an introduction to each Project component is provided, as well as the results of the desktop analysis and field surveys. Mapping, photographs, and wetland, upland and watercourse data forms are also provided. The following is a list of the appendices by Project component:

- Appendix C: Effort Loop Wetland and Watercourse Delineation Report (Omitted);
- Appendix D: Regional Energy Lateral Wetland and Watercourse Delineation Report (Includes Compressor Station 515) (Omitted);
- Appendix E: Compressor Station 200 Wetland and Watercourse Delineation Report (Omitted);
- Appendix F: Delaware Regulator Wetland and Watercourse Delineation Report (Omitted);
- Appendix G: Main Line A Regulator Wetland and Watercourse Delineation Report;

2.0 DESKTOP ANALYSIS

Prior to conducting field investigations, a review of natural resource data associated with the Project site was completed to help establish probable areas where wetlands and watercourses could be located before conducting the onsite field investigation. Specifically, the following information was reviewed:

- U.S. Geologic Survey (USGS) 7.5-minute topographical maps;
- Department of Conservation and Natural Resources (DCNR) PAMAP Program – Topographical Contours (2 ft Intervals);
- U.S. Fish and Wildlife Service (USFWS) National Wetlands Inventory (NWI);
- USGS National Hydrography Dataset (NHD);
- Natural Resources Conservation Service (NRCS) web soil survey; and,
- Current and historical aerial imagery.

3.0 WETLAND AND WATERCOURSE DELINEATION METHODOLOGY

WHM conducted investigations on the subject Project areas according to the procedures and technical guidelines outlined in the 1987 *USACE Wetland Delineation Manual* and the *Regional Supplement to the Corps of Engineers Wetland Delineation Manual: Eastern Mountains and Piedmont Region (April 2012, Version 2.0)* and *Northcentral and Northeast Region (January 2012, Version 2.0)* depending on location. The USACE protocol establishes a three-parameter approach for identification and delineation of wetlands, which includes confirmation of the following:

I. Hydrophytic Vegetation: This condition exists when greater than 50% of the plant species contain obligate (OBL), facultative-wet (FACW), or facultative (FAC) indicator status.

II. Hydric Soils: Hydric soils are defined as soils that formed under conditions of saturation, flooding, or ponding long enough during the growing season to develop anaerobic conditions in the upper part of the soil (Federal Register, July 13, 1994).

III. Wetland Hydrology: Wetland hydrology is recognized through evidence of inundation and/or saturation to the soil surface for at least 5% of the growing season during most years.

In undisturbed conditions, the three parameters must be confirmed to be present to characterize an area as a wetland. In highly disturbed or problematic wetland situations, USACE guidance details procedures to be used for evaluating these areas and determining which areas are most likely considered wetlands upon review by a USACE representative. Upon completing our investigations, areas exhibiting three of the USACE criteria presented above and which also have surface water connection to other waters of the United States are identified as resources that are likely to be regulated by the USACE as Jurisdictional Wetlands. Areas exhibiting three parameters but without surface water connection to other waters were identified as wetlands or waters, but they may or may not be regulated by the USACE. In many cases, wetland areas not regulated by the USACE are still likely to be regulated by the PADEP.

A Cowardin Classification (or multiple Cowardin Classifications) was assigned to each wetland based on the vegetation, sediment type, and hydrological regime. Wetlands were flagged with pink wetland delineation flagging and labeled according to the team number,

unique wetland ID, survey point number, and Cowardin classification. Wetlands with multiple Cowardin classifications will be delineated as one wetland and include a delineation of the boundaries of each Cowardin type within the wetland complex. Wetland and upland data points were surveyed at each wetland with data being recorded.

In addition to wetlands, watercourses likely to be regulated as Waters of the United States, including ephemeral, intermittent and perennial watercourses, were identified in the investigation areas. The term "Jurisdictional Waters of the United States" as used by Section 404 of the CWA and defined under 33 Code of Federal Register (CFR) Section 328.1, includes adjacent wetlands and tributaries to traditionally navigable waters (TNW) and other waters with a hydrological connection to a TNW.

The waterway type (perennial, intermittent or ephemeral) is noted on the stream data form completed for each delineated water resource. Watercourses were flagged with blue delineation flagging and labeled according to the team number, unique stream ID and survey point number. The ordinary high-water mark on each bank (OHWM) was surveyed. The OHWM is defined in Title 33 of the Federal Code as "by observations of water fluctuation, physical characteristics, such as a clear natural line impressed on the bank, shelving, changes in the soil character, destruction of terrestrial vegetation, the presence of litter and debris, or other appropriate means that consider the characteristics of the surrounding areas.

For delineations performed in the Commonwealth of Pennsylvania, wetlands and watercourses identified during the wetland delineation are deemed probable "Jurisdictional Waters of the United States" until otherwise reviewed and accepted by the USACE and/or PADEP. If upon agency review the wetland or watercourse is determined to be isolated by the reviewers (i.e. has no significant nexus to "Jurisdictional Waters of the United States"), the regulatory body for such waters then becomes the jurisdiction of the PADEP.

Our determinations are based on our collective "best professional judgment" exercised with the guidance of the USACE's manual and supplements. However, the final determination of the Jurisdictional status of the resources identified lies entirely within the review of the reviewing regulatory agencies. In other words, we identify a technically defensible boundary that must either be accepted or adjusted by the reviewing regulatory agencies in situations where encroachments may occur. As wetland consultants / biologists, we do not have the authority to assign regulatory jurisdiction. For this project a preliminary jurisdictional determination was completed by the USACE.

Wetlands and waterways were surveyed by WHM with a hand-held Spectra SP20 GPS, which is capable of delivering sub-meter accuracy. WHM then provided the GPS data and sketch mapping to Transco surveyors. Transco then re-surveyed the boundaries with a Trimble GNSS R10 Base and Rover and a Nikon D003451 Total Station. The Transco surveyors then provided the surveyed data back to WHM for incorporation into the project mapping and the wetland delineation report.

4.0 REFERENCES

- Cowardin, L. M., V. Carter, F.C. Golet, and E.T. LaRoe. 1979. Classification of wetlands deepwater habitats of the United States. U.S. Department of the Interior and the Fish and Wildlife Service, Washington, D.C.
- Environmental Laboratory. 1987. Corps of Engineers Wetlands Delineation Manual. Tech. Rep. Y-87-1. U.S. Army Engineer Waterways Experiment Station, Vicksburg, M.S.
- Lichvar, R.W., D.L. Banks, W.N. Kirchner, and N.C. Melvin. 2016. The National Wetland Plant List: 2016 wetland ratings. Phytoneuron 016-30: 1-17. Published 28 April 2016. ISSN 2153 733. http://wetland-plants.usace.army.mil/nwpl_static/v33/home/home.html
- Munsell Color (Firm). Munsell Soil Color Charts: with Genuine Munsell Color Chips. Grand Rapids, MI: Munsell Color, 2010. Print.
- Pennsylvania Code. 2020. Pennsylvania Code Title 25, Chapter 105 <http://www.pacode.com/secure/data/025/025toc.html>. Accessed October, 2020.
- U.S. Army Corps of Engineers. 2012. Regional Supplement to the Corps of Engineers Wetland Delineation Manual: Eastern Mountain and Piedmont Region (Version 2.0), ed. J. S. Wakeley, R. W. Lichvar, C. V. Noble, and J. F. Berkowitz. ERDC/EL TR-12-1. Vicksburg, MS: U.S. Army Engineer Research and Development Center.
- U.S. Army Corps of Engineers. 2011. Regional Supplement to the Corps of Engineers Wetland Delineation Manual: Northcentral and Northeast Region (Version 2.0), ed. J. S. Wakeley, R. W. Lichvar, C. V. Noble, and J. F. Berkowitz. ERDC/EL TR-12-1. Vicksburg, MS: U.S. Army Engineer Research and Development Center.
- Soil Survey Staff, Natural Resources Conservation Service, United States Department of Agriculture. Official Soil Series Descriptions https://www.nrcs.usda.gov/wps/portal/nrcs/detail/soils/survey/geo/?cid=nrcs142p2_053587. Accessed 3/2020 thru 10/2020.
- United States Fish and Wildlife Service. National Wetland Inventory Map, 7.5 Minute Series, Pennsylvania.
- United States Geological Survey. Topographic Quadrangle 7.5-minute Series Quadrangles, Pennsylvania.
- U.S. Geological Survey. 2018. Hydrography: National Hydrography Dataset and Watershed Boundary Dataset. <http://nhd.usgs.gov/>. Accessed 3/2020 through 10/2020.

APPENDIX A

OVERALL PROJECT LOCATION MAP

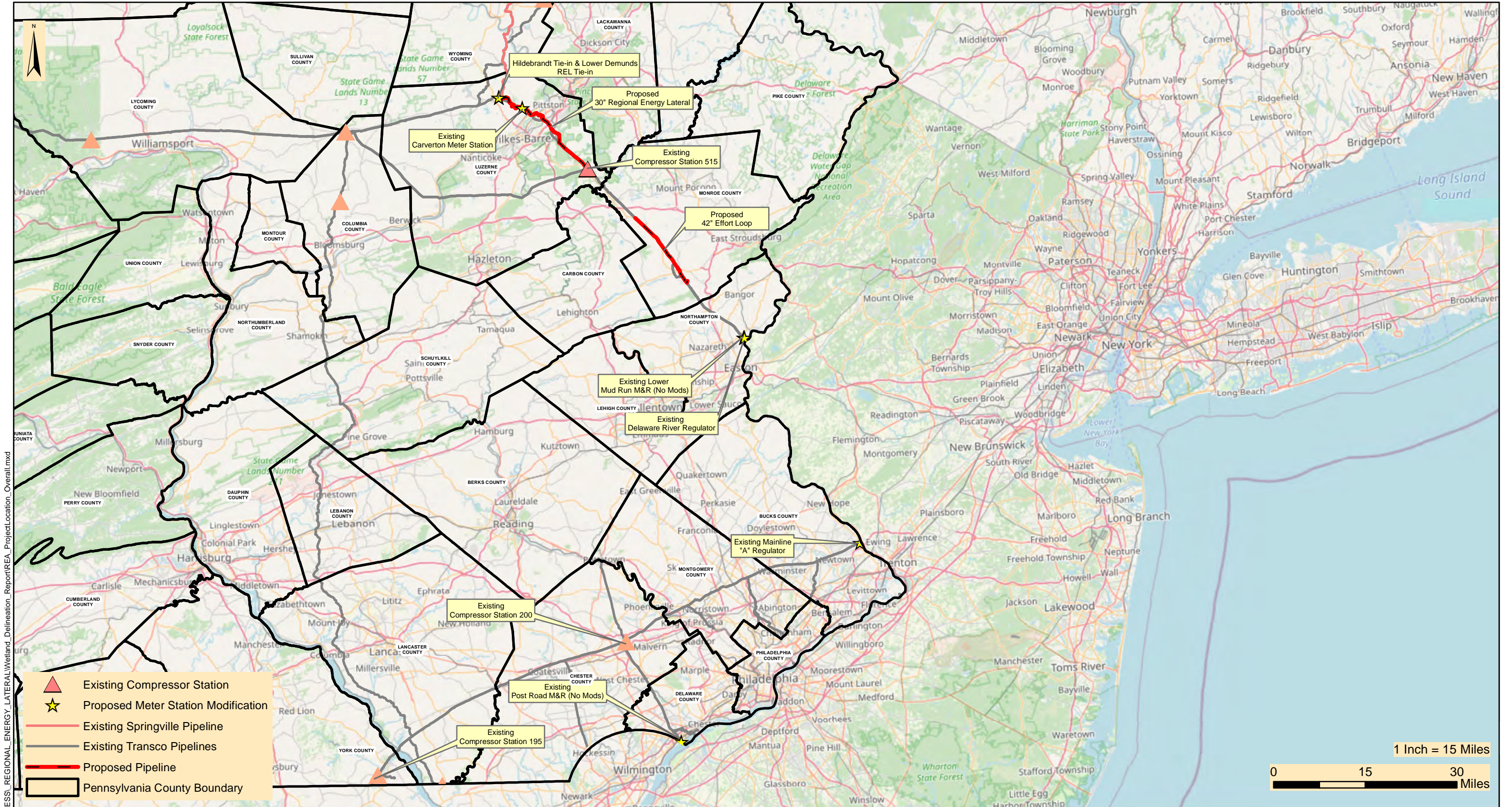

N:\PROJECTS\REGIONAL_ENERGY_ACCESS_REGIONAL_ENERGY_LATERAL\Welland_Delineation_Report\REA_ProjectLocation_Overall.mxd



**TRANSCONTINENTAL GAS PIPE LINE COMPANY, LLC
REGIONAL ENERGY ACCESS EXPANSION PROJECT**

OVERALL PROJECT LOCATION MAP- PENNSYLVANIA

Date:	2/2/2021
Drawn By:	FTN
Figure Number:	1

APPENDIX B

RESUMES

Education

- B.S., *Environmental Resource Management, with minors in Watershed/Water Resources and Environmental Soil Science, The Pennsylvania State University, 2008*

Certifications

- *Professional Wetland Scientist (PWS) PWS Seal # 2412*

Professional Training

- *ESCGP-2 to ESCGP-3: New PA DEP Reviewer Process and Permit Implementation Seminar; Marcellus Shale Coalition; December 13, 2017*
- *PADEP Technical Workshops - Prepare for The New Aquatic Resource Condition Assessments (Ch. 105) – June 2017*
- *PADEP MS4 Workshop, Harrisburg PA – Sept. 2016*
- *PHMSA's Proposed Rules for Natural Gas, Kinetic Pittsburgh, PA – Aug. 2016*
- *PA Marcellus Shale Coalition, PASPGP-5 Training, Hershey PA July 2016*
- *Identification of Wetland Wildflowers, Swamp School, LLC – June 2016*
- *"River Assessment & Monitoring" May 9-19, 2016 at the National Conservation Training Center Shepherdstown, WV*
- *Chapter 102/NPDES Training for Consultants and Engineers held by Clinton and Centre County Conservations Districts and PADEP – March 2016 – State College, PA*
- *PA DEP ESCGP-2 Training July 10, 2013 State College, PA*
- *Erosion & Sediment (E&S) Manual Training (Northampton Co.) by the PACD in conjunction PADEP August 20, 2012*
- *"Functional Assessment as the Basis for Mitigation of Wetland Impacts - Overview and Discussion", State College, PA – M.N. Gilbert Environmental April 2011*
- *PaDEP—Technical Review of the revised Chapter 102 Regulations, Harrisburg, PA, February 2011.*
- *Natural Channel Design Review Methodology: U.S. Fish & Wildlife Service National Conservation Training Center, Shepherdstown, WV October 2010*
- *"Interim Regional Supplement to the Corps of Engineers Wetland Delineation Manual": P-APSS, DCNR Bureau of Forestry, Loyalsock State Forest Resource Mgt Center, Laporte, PA April 2010*
- *Stream Restoration: Elements of Design Workshop II University Park, PA. August 2008*

Mr. Nelson is a Professional Wetland Scientist (PWS) certified by the Society of Wetland Scientists (SWS) that manages the design, permitting, and construction of stream and wetland restoration projects and land development projects for WHM. He has experience dealing with water encroachment permitting, erosion and sediment control, wetland delineations, stream assessments, GIS Analysis and Mapping, and Project Management. He has continuously gained skills through his academic and work experience in various environmental projects dealing with water quality, land development, aquatic resource mitigation and restoration, and currently oversees a variety of development projects.

Mr. Nelson has been professionally trained by Wildland Hydrology in Rosgen's Natural Channel Design and is certified in Levels I, II and III - "Applied Fluvial Geomorphology", "River Morphology & Applications", and "River Assessment & Monitoring."

Professional Experience

Environmental Project Management

- Oversee permitting of development projects, including pipelines, wind power generation, landfills and aquatic resource mitigation/restoration;
- Environmental Permitting for the PA DEP and U.S. Army Corp of Engineers including, but not limited to NPDES, E&S Plans, Joint Permits, and General Permits;
- Threatened & Endangered Species and Cultural Resource consultation for land development projects, including state and federally sensitive resources; and
- Client and regulatory liaison for projects involving land development and environmental restoration.

Wetland and Stream Projects

- Collected and analyzed data associated with stream restoration projects including, Stream Profile and Cross section data, bar sampling, pebble counts, and bathymetric data;
- Construction oversight of multiple stream restoration projects involving channel stabilization and rebuild;
- Performed wetland and stream delineations in PA, OH, and WV; and
- Performed wetland monitoring and maintenance on mitigation wetland sites.

Mapping and Surveying

- Used GIS software for compiling field collected data, land use data, tabular data, and other data to produce figures for analysis and to calculate statistics of various environmental projects;
- Utilized GPS units for surveying various points and boundaries for mapping purposes, including wetland delineations;
- AutoCAD mapping for various projects, including stream restoration and wetland mitigation projects, utilizing field collected data and other associated data;
- Use of survey equipment and AutoCAD Software in characterizing pre and post construction conditions for mapping and design purposes on various projects including stream stabilization, wetland mitigation, and other aquatic resource related projects.

Biological Surveys

- Completed and managed studies for the USFWS, DCNR, PGC, and the PFBC for rare, threatened, endangered, and species of special concern within the purview of all the above agencies.

Conferences and Seminars

- Federal Energy Regulatory Commission (FERC) Environmental Seminar, Marcellus Shale Coalition, State College, PA - May 2017
- Southern Gas Association (SGA) "Technical Conference on Environmental Permitting & Construction" Dallas, TX Feb. 22-24, 2017
- FERC Environmental Review and Compliance for Natural Gas Facilities Seminar - Tampa, Florida – Dec 2015
- Seminar for Hardwood Forest Reforestation on Abandoned Mine Sites. Ebensburg, Pennsylvania, June 2007

Education

- B.A., *Environmental Studies*, The Pennsylvania State University, 2010; Minor in Biology

Certifications

- Professional Wetland Scientist (PWS) PWS Seal # 2903
- PA DCNR Wild Plant Management Permit #19-658

Professional Training

- PADEP Technical Workshops – Prepare for The New Aquatic Resource Condition Assess. (Ch. 5) – June 2017
- The Wetland Training Institute – Planning Hydrology, Vegetation, & Soils Constructed Wetlands – July 2016
- Swamp School Field Identification of Wetland Sedges, Grasses and Rushes – June 2016
- PA Botany Steering Committee – A Consulting Botanist's Toolkit – Dec. 2015
- The PNPS – Identification of Grasses, Sedges, and Rushes – July 2015
- SWS Mid-Atlantic Chapter Wetland Mitigation, Restoration and Ecology - PA – Apr. 4-5, 2014
- PNDI Updates Presentation, PA – Dec. 2013
- FERC “Environmental Review and Compliance for Natural Gas”, TX – Sept. 2013
- PADEP ESCGP-2 Training, PA - July 2015
- PASFI® Training: Prof. Timber Harvesting Ess., Wildlife-Young Forest Initiative, Game of Logging, Lev 1 – May 2012
- Marcellus Workshop “An Update on PHMSA Pipeline Regulations & Act 127” – Feb 2012
- PASPGP-4 Workshop: ACE, Baltimore District– Oct. 2011
- Regional Supplement to USACE Delineation Manual, PA – M.N. Gilbert Environmental – Apr. 2011
- Ohio Rapid Assessment Method for Wetland v. 5.0 2014 Training Course – April 2015
- 38-Hour ACOE Wetland Delineation/Waters of the US Training, Richard Chinn – March 2014

David Wood has more than 8 years of professional work experience in natural resources management, wetland sciences, soil science, field biology, and plant sciences. Mr. Wood is a Professional Wetland Scientist (PWS) certified by the Society of Wetland Scientists (SWS). He has coordinated and/or contributed significantly to a wide variety of environmental projects throughout the North Atlantic Region. He has worked in both the public and private sectors for a diverse clientele that include government agencies, non-profit entities, corporations, and individuals.

Professional Experience

Environmental Surveys

- Performed Pennsylvania rare, threatened and endangered plant surveys and reporting.
- Assisted on several USFWS endangered plant surveys for *Scirpus ancistrochaetus* and *Isotria medeoloides* with several surveys resulting in the identification of *S. ancistrochaetus*;
- Field assistant on multiple Timber Rattlesnake Phase I and II surveys and Allegheny Wood Rat surveys;
- Conducted water quality analysis's including macroinvertebrate sampling and identification; and
- Performed forest inventory and assessments.

Water Resource Projects

- Performed wetland and water resource delineations and reporting;
- Conducted wetland and riparian buffer mitigation construction and planting oversight on various mitigation projects throughout Pennsylvania;
- Conducted wetland and stream mitigation monitoring and reporting.
- Collected water samples and onsite water quality data.

Environmental Permitting

- Produced mitigation plans for wetland and stream impacts, including grading plans, vegetative design, vegetative planting zones, enhancement species lists;
- Completed local, state and federal environmental permitting for various types of development and water quality improvement projects;
- Performed Erosion and Sediment control inspections on gas well sites and pipeline right-of-way's;
- Assisted with a variety of environmental permitting projects; and

Equipment and Mapping

- Performed task utilizing Trimble GPS equipment;
- Utilized GIS software for mapping and data analysis;
- Performed land analysis utilizing GIS software for determining suitable areas for development; and
- Used survey equipment to characterize pre and post construction conditions for mapping and design purposes on stream and wetlands for various projects.

Kevin M. Clark (PWS) Senior Project Manager / Office Manager

Professional Trainings

- 2020 NPDES Workshop – Monroe & Pike County Conservation Districts - Feb 2020
- Southern Gas Association (SGA) Technical Conference on Environmental Permitting & Construction, Savannah, GA – Feb 2020
- PADEP Technical Workshops - Prepare for The New Aquatic Resource Condition Assessments (Ch. 105) – June 2017
- Federal Energy Regulatory Commission (FERC) Environmental Seminar, Marcellus Shale Coalition, State College, PA – May 2017
- PASPGP-5 Training, Marcellus Shale Coalition, Hershey PA – July 2016
- National Mitigation & Ecosystem Banking Conference, Fort Worth, TX – May 2016
- Chapter 102/NPDES Training Centre & Clinton County Conservation Districts – March 2016
- FERC “Environmental Review and Compliance for Natural Gas Facilities Seminar” Tampa, Florida – Dec 2015
- SWS Mid-Atlantic Chapter Wetland Mitigation, Restoration and Ecology State College, PA – April 2014
- PADEP ESCGP-2 Permit Training, State College, PA – July 2013
- Planning Hydrology, Vegetation, and Soils for Constructed Wetlands – The Wetland Training Institute; State College, PA – Sept 2012
- Erosion & Sediment (E&S) Manual Training (Northampton Co) by the PACD in conjunction PADEP – August 2012
- Primary Headwater Habitat Assessment Training – West Woods Metro Park, Geauga County, Ohio – May 2012
- Functional Assessment as the Basis for Mitigation of Wetland Impacts State College, PA – MN Gilbert Environmental – April 2011
- PaDEP—Technical Review of the revised Chapter 102 Regulations, Penn Tech Campus, Williamsport, PA – Dec 2010
- “Interim Regional Supplement to the Corps of Engineers Wetland Delineation Manual”: PAPS, DCNR Bureau of Forestry, Laporte, PA – April 2010
- Department of Environmental Protection “Regulatory Requirements Seminar for Marcellus Shale”; Harrisburg, PA – March 2010
- Wetland Delineator Training, Institute for Wetland & Environmental Education & Research, Inc, Tiner and Veneman, Albany, New York – July 2008

Kevin Clark is a Professional Wetland Scientist that has extensive experience with wetland delineation and evaluation, permitting, mitigation design, and the preparation of environmental compliance documents in accordance with national, state, and local criteria and guidelines. Mr. Clark has extensive experience in obtaining NPDES (Chapter 102) and Water Obstruction and Encroachment (Chapter 105 / Section 404) permits including associated field survey and managing turn-key wetland and stream mitigation projects. Mr. Clark serves as liaison in the collaborative design process, bringing together clients, engineers, ecologists and regulatory agencies to optimize proposed development.

Education

- Bachelor of Arts, Division of Mathematics and Natural Sciences, Environmental Studies, The Pennsylvania State University, University Park, December 2006.

Professional Certifications

- Professional Wetlands Scientist (PWS), License Number: 2285, November 2012 Society of Wetland Scientists Professional Certification Program, Inc.

Professional Experience

- Project Management of land development projects requiring local, state (Chapter 102, 105 & 401) and federal (Section 404) permit authorizations with an emphasis large linear projects, energy related infrastructure, landfills, abandoned mine restoration, and wetland/stream mitigation;
- Served as client and regulatory liaison for projects involving land development and environmental restoration;
- Completed and managed small to large scale delineations throughout the in PA, OH, WV, and MD in accordance with 1987 USACE Wetland Delineation Manual and applicable regional supplements;
- Completing Pennsylvania Natural Diversity Index (PNDI) Environmental Reviews including management of time-sensitive threatened and endangered species;
- Oversaw subconsultants performance and reviewed reports for archeological surveys, Phase I Environmental Site Assessments, threatened and endangered species, and post-construction stormwater management design;
- Completed Environmental Assessments for projects with water resource impacts;
- Proficient in providing detailed mapping and design drawings utilizing AutoCAD and ArcGIS software;
- Responsible for property acquisition, design, permitting, cost estimates, construction, and post-construction monitoring for over 20 water resource mitigation projects; and
- Prepared bids and proposals for variety of development projects.

Health and Safety Certifications / Trainings

- OSHA 40-Hour HAZWOPER Training & 8-Hour Refresher – December 2019
- Safeland Training – June 2017 and September 2016
- Adult First Aid/CPR– American Heart Association, Pennsylvania – December 2018

Education

- B.S., *Environmental Resource Management, The Pennsylvania State University, 2008*

Certifications

- *Professional Wetland Scientist (PWS) PWS Seal # 2509*

Professional Training

- *Society of Wetland Scientists Annual Meeting – Baltimore, MD – May 2019*
- *PADEP Technical Workshops – Prepare for The New Aquatic Resource Condition Assessments (Cb. 5) – June 2017*
- *Applied Fluvial Geomorphology Wetland Hydrology, Sheperdstown, WV – April 2016*
- *USACE & PADEP “Pipeline Permitting and Restoration Seminar” – Marcellus Shale Coalition, Pennsylvania – November 2014*
- *Vegetation Identification for Wetland Delineation, Rutgers University, New Jersey – June 2012*
- *Hydrology of Wetlands – Rutgers University, New Jersey – May 2012*
- *Methodology of Delineating Wetlands – Rutgers University, New Jersey – November 2011*
- *Riparian Buffer Design Workshop – Berks County Conservation District, Pennsylvania – March 2011*
- *“Interim Regional Supplement to the Corps of Engineers Wetland Delineation Manual”: P-APSS, DCNR Bureau of Forestry, Laporte, Pennsylvania – April 2010*

Jim Haney has over 10 years experience with wetland delineation and evaluation, stream restoration, permitting, and environmental monitoring in accordance with national, state, and local criteria and guidelines. Mr. Haney is a Professional Wetland Scientist (PWS) certified by the Society of Wetland Scientists (SWS) who manages wetland delineations, permit preparation, post-construction monitoring, and agency coordination for projects for WHM.

Additionally, Mr. Haney, specializes in stream restoration, including the survey and design aspects of these projects. Jim regularly works with various watershed organizations, townships and municipalities, non-profit organizations, engineering firms, energy companies, and state and federal agencies.

Lastly, Jim serves on the Society of Wetland Scientists Professional Certification Program (SWSPCP) where he reviews applications submitted for professional certification.

Professional Experience

Environmental Permitting

- Completed local, state, and federal environmental permitting for various types of development and water quality projects, which included detail studies/reports and thorough coordination with regulatory agencies; and
- Coordinated threatened and endangered species surveys through the Pennsylvania Natural Diversity Index (PNDI) program, including Pennsylvania Historical and Museum Commission (PHMC) coordination, with national and state agencies, as well as certified biologists.

Water Resource Projects

- Completed and assisted with wetland and stream mitigation plans, including designs, in accordance with USACE’s *Compensatory Losses of Aquatic Resources* guidance document;
- Delineated or overseen delineations for stream and wetland delineations on more than 300 miles of utility line corridors, as well as numerous land development and mitigation projects;
- Utilizes GIS mapping software to evaluate project sites, manage environmental field data, and produce mapping for various projects.
- Has helped conduct route development, including crossing locations of stream and wetland features as well as access road placement for utility line corridors;
- Conducted surveys of several impaired streams, assisted in creating restoration designs, and conducted as-built surveys of restoration projects;
- Has served as construction oversight and made necessary in field adjustments on numerous stream restoration and wetland mitigation projects;
- Has performed and oversaw the performance of Pennsylvania Level 2 Rapid Assessment Protocols for Riverine and Wetland systems to calculate impacts and functional gain for development and mitigation projects;
- Conducted and oversaw post-construction monitoring program as part of special conditions required by Joint Permit approvals;
- Conducted water quality analysis’s including macroinvertebrate sampling and identification and habitat assessment;
- Utilized GPS units for obtaining accurate field data collection and producing detailed mapping for projects; and
- Utilized total station and laser level surveying equipment to obtain longitudinal and cross section profiles of impaired streams and as-built restoration projects.

Paul Fisher, PWS, Project Manager, Health and Safety Officer

Education

- B.S., *Environmental Soil Science*, The Pennsylvania State University, 2009

Certifications

- *Professional Wetland Scientist (PWS)* PWS Seal # 2560
- *Southwestern Energy (SWN) Training Assurance Program (TAP) Instructor Certification* – October 2013
- *Occupational Safety and Health Professional Certification* – May 2012

Professional Training

- *2014 ABE Safety Expo – OSHA & Job Site Safety Training* – January 2014
- *NCCER Performance Verifications* – February 2013 – PV151 15.1; PV152 15.2; PV320 32.0
- *AOFCG – Abnormal Operating Conditions – Field NCCER* – September 2013
- *Custom Pipeline Inspector NCCER* – September 2013 – Task 15, 15.1, 15.2 and 32
- *PA DEP ESCGP-2 Training, State College, PA* – July 2013
- *OSHA 40 Hour HAZWOPER Training: Allprobe Environmental* – July 2013
- *E&S Manual Training – Association of Conservation Districts, Scranton, PA* – May 2013
- *Hydric Soil Indicators Field Seminar – PA Association of Professional Soil Scientists – Wyoos, PA* – April 2013
- *Williams Contractor Safety* – May 2012
- *First Aid/CPR; Emergency Care & Safety Institute* – May 2012
- *Primary Headwater Habitat Assessment Training – Geauga County, Ohio* 2012
- *132 Hour Occupational Safety and Health Professional Training – OSHA Academy* – May 2012
- *“Planning Hydrology for Constructed Wetlands”, Wetland Training Institute – State College, PA* – November 2011
- *“Grasses, Sedges, and Rushes” Pennsylvania Institute for Conservation Education – Huntingdon, PA* – August 2011
- *Hydrology of Wetlands Rutgers University – New Jersey* – May 2011
- *“Functional Assessment as the Basis for Mitigation of Wetland Impacts – Overview and Discussion, State College, PA – M.N. Gilbert Environmental* – April 2011
- *ACOE Wetland Delineation/ Regional Supplemental Training Richard Chinn Environmental Training – State College, PA* – March 2010

Mr. Fisher is a graduate from The Pennsylvania State University in 2009, where he was awarded a Bachelors degree in Environmental Soil Science. Mr. Fisher is a Professional Wetland Scientist (PWS) certified by the Society of Wetland Scientists (SWS) that manages projects and field crews for WHM. Mr. Fisher is also the Health and Safety Officer for WHM in which he oversees and implements the corporate Health and Safety Plan. Mr. Fisher has over 10 years of professional experience with Project Management, GIS Analysis and Mapping, environmental permitting, wetland delineations, stream assessments, pipeline routing, wetland mitigation, functional assessments, ORAM, riparian planting, project management and oversight.

Professional Experience

General Environmental Projects

- Managed different environmental projects in Pennsylvania, Maryland and Ohio.
- Completed local, state and federal environmental permitting for various types of development and water quality projects, which included detail studies/reports and thorough coordination with regulatory agencies;
- Composed various Environmental Reports for landfills, gas companies, wind farms, construction companies, private landowners, and regulatory agencies.
- Performed land analysis's using GIS Software for determining suitable areas for development.

Environmental Projects

- Performed wetland monitoring and maintenance on various wetlands.
- Performed Stream Surveys.
- Practiced wetland delineations using US Army Corps of Engineers Wetlands Delineation Manual 1987 and applicable regional supplements.
- Used surveying equipment to characterize stream profiles for mapping and design purposes.
- Delineated wetlands and water resources at several projects throughout Pennsylvania, Ohio and West Virginia.
-

Health and Safety Experience

- Developed Site Health and Safety Plans for several projects in different industries.
- Completes Hazard Assessments for all WHM projects.
- Implements the WHM Corporate Health and Safety Plan.
- Oversees all Health and Safety training and record keeping.
- Oversees and conducts company Health and Safety Trainings
- Manages the WHM ISNET world and PEC Safety Compliance Pro accounts.

Education

- B.S., *Geography (Environmental Science Concentration)*, Mansfield University of Pennsylvania, 2011
- *Minor in Geology*

Certifications

- *NASSCO PACP/LACP & MACP Certification*
Certification # U-1116-07005878

Professional Training

- *OSHA 40 Hour HAZWOPER Training: Compliance Solutions*, - November 2019
- *First Aid/CPR/AED Certification- Heartsaver* – September 2019
- *ESRI 8.0 hour Remote Sensing Training* – May 2013
- *ESRI 8.0 hour Geodetic Awareness Training* – May 2013
- *ESRI Intermediate GIS Concepts Training* – October 2013
- *ESRI ArcGIS for Petroleum Training* – October 2012
- *Regional Supplement to USACE Delineation Manual, PA – MN Gilbert Environmental* – April 2011

Frank Norris is a professional environmental scientist and cartographer with 10 years of experience in mapping and database management programs including ESRI ArcMap, AutoCAD Civil 3D, InfoNet, and EqUIS Database systems. In addition to his experience as a cartographer, he has experience with environmental monitoring, permitting, and performing wetland delineations all in accordance with national, state, and local criteria and guidelines. Mr. Norris graduated in 2011 from Mansfield University with a degree in Geography with a concentration in Environmental Science. Since graduation, he has been associated with various projects and has gained skills through his previous experiences in various industries such as Oil and Natural Gas Exploration, Transportation, Real Estate Development, and Public Infrastructure projects pertaining to wastewater and stormwater systems. Mr. Norris is also a skilled team leader with previous experience improving systems and workflows while communicating initiatives and technical concepts to project stakeholders, senior project management, and junior staff members.

Professional Experience

Mapping and Surveying

- Plan, design, draft and analyze topographic plans and details using AutoCAD Civil 3D 2019 for various projects utilizing field collected data and other associated data
- Organized plotting and locating over 200k acres of Legacy Oil and Gas leases using AutoCAD Civil 3D
- Used GIS software for compiling field collected data, land use data, tabular data, and other data to produce figures for analysis and to calculate statistics of various environmental projects
- Utilized GPS units for surveying various points and boundaries for mapping purposes
- Performed land analysis's using GIS Software for determining suitable areas for development based on environmental parameters
- Updated, configured, and tested files to perform SDE synchronization within InfoNet databases, leading to streamlined engineering and GIS teams utilizing up to date resources
- Developed and initiated web mapping interface for over 250 miles of municipal owned wastewater collection lines and associated documentation
- Collaborated on CCTV and GPS field collection surveys with field mapping and electronic deliverables provided to field crews and client leadership
- Developed mapping and data summary tables for Oil and Gas Pad restoration and extension packages to be submitted to PA DEP

Wetland and Stream Projects

- Environmental Permitting for the PA DEP and U.S. Army Corp of Engineers including; but not limited to NPDES, E&S Plans, Joint Permits, and General Permits;
- Performed wetland and stream delineations in Pennsylvania, Ohio, and New York
- Performed wetland monitoring and maintenance on mitigation wetland sites
- Led wetland delineation team to complete seismic survey of property and rerouting of seismic equipment when necessary
- Collected water samples and water quality data.

Equipment and Mapping

- Performed mapping tasks and collection of field data utilizing Trimble GPS surveying equipment for various types of projects
- Utilized ESRI ArcGIS and AutoCAD software for mapping and data analysis.

EDUCATION

- B.S. Environmental Resource Management, the Pennsylvania State University, 2010

HEALTH & SAFETY

CERTIFICATIONS & TRAINING-

- ISN-03894196
- Atlantic Sunrise safety training – September 2017
- Kinder Morgan Safety Orientation – October 2017
- Adult First Aid/CPR– American Heart Association, Pennsylvania – June 2015
- OSHA 40 Hour HAZWOPER Training; All Probe Environmental; October 2017
- OSHA 8 Hour HAZWOPER Refresher Training – November 2018
- OSHA 8 Hour HAZWOPER Refresher Training – December 2019

PROFESSIONAL TRAINING

- Basic Wetland Delineation – Wetland Training Institute – Richmond, VA, November 2020
- Northeastern Plants of the Wetland Boundary Online – Wetland Training Institute – November 2020
- Stream Habitat and Measurements Techniques – National Conservation Training Center – Shepherdstown, WV, March 2017
- FWS Geospatial Workshop – National Conservation Training Center – Shepherdstown, WV, March 2016
- Overview of Wetland Delineation Protocols and the Interim NC/NE Regional Supplement to the USACE Delineation Manual – State College, PA, April 2011

Curtis George graduated from the Pennsylvania State University with a B.S. degree in Environmental Resource Management and minors in Watershed and Water Resource Management and Wildlife and Fisheries sciences. Throughout his career, Curtis has worked with private, state and federal agencies to gain experience performing a wide range of biological tasks throughout the United States. He has a background with wetlands and watershed management and has gained lots of knowledge performing surveys and using GIS software.

PROFESSIONAL EXPERIENCE

Environmental Experience

- Led wetland crews to perform wetland delineations for proposed construction sites;
- Participated in surveys of biological and physical parameters for stream restoration projects;
- Performed construction oversight for wetland creation projects;
- Performed a variety of biological surveys for birds, macroinvertebrates, herps, fish and plants;
- Controlled invasive plants and animal species using both manual and chemical means;
- Raised fish for stocking in state waterways;
- Contributed to report writing and permit preparation;
- Performed post construction monitoring on various oil and gas related projects.

Mapping and Surveying

- Used survey grade Trimble equipment to perform RTK elevation surveys for various biological and resiliency projects.
- Performed bathymetry surveys for creating sediment and water movement models;
- Utilized GIS software to create maps for various projects and to manipulate survey data;
- Performed surveys and tasks using Trimble Juno Series and GeoHX handheld GPS units;
- Used various GPS units to navigate the back country.

Charly Bloom, Environmental Technician

EDUCATION

- *Environmental & Ecological Biology, Bachelor of Science, Lock Haven University, Pennsylvania, 2019.*

PROFESSIONAL TRAINING

- *OSHA 40 Hour HAZWOPER Training; AllProbe Environmental; June 2019*

Ms. Bloom is a graduate from Lock Haven University in 2019, where she was awarded a Bachelors degree in Biological Environmental and Ecological Science. Ms. Bloom is an Environmental Technician that works in the field and wetland crews for WHM.

Professional Experience

General Environmental Projects

- Used GIS software for mapping and analysis
- Used a Trimble GPS for mapping boundaries for mapping purposes
- Composed various Environmental Reports for landfills, gas companies, wind farms, construction companies, private landowners, and regulatory agencies

Environmental Projects

- Performed wetland monitoring and maintenance on various wetlands
- Performed Stream Surveys
- Performed wetland and watercourse delineations using US Army Corps of Engineers Wetlands Delineation Manual 1987 and applicable regional supplements

Education

- B.A., *Wildlife and Fisheries Science*, The Pennsylvania State University, 2016

Health and Safety Training

- OSHA 40 Hour HAZWOPER Training; *All Probe Environmental*; April 2018
- OSHA 8 Hour HAZWOPER Refresher Training; *All Probe Environmental*; March 2019, March 2020
- *Williams Safety Training*; April 2018, May 2019

Professional Training

- *Northeastern Plants of the Wetland Boundary Online*; Wetland Training Institute 2020
- *Basic Wetland Delineation Online with Field Practicum*; Wetland Training Institute 2020

Cameron Clark is a graduate from The Pennsylvania State University in 2016, where he was awarded a Bachelors degree in Wildlife and Fisheries Science. Mr. Clark is a certified Timber Rattlesnake Monitor of WHM. Mr. Clark has over 3 years of professional experience with handling venomous reptiles and also field experience on pipeline construction projects and wetland delineations.

Professional Experience

General Environmental Projects

- Located and removed Timber Rattlesnakes from pipeline work area;
- Used a Trimble GPS for mapping boundaries for mapping purposes;
- Participated in Phase 2 Timber Rattlesnake Den Habitat surveys;
- Conducted vegetation surveys to map forest density, and;
- Used ratio-telemetry to track Timber Rattlesnakes.

Wetland and Stream Restoration Projects

- Performed wetland monitoring and maintenance on various wetlands;
- Practiced wetland delineations using US Army Corps of Engineers Wetland Delineation Manual 1987 and applicable regional supplements;
- Helped construct dams, cross veins and mud sills to improve stream habitat for trout species;
- Delineated wetlands and water resources at several projects throughout Pennsylvania;
- Carried out small mammal surveys to predict population density;
- Completed trail reconstruction projects to improve recreational opportunities;
- Performed oversight on riparian buffer replanting plan on Atlantic Sunrise pipeline, and;
- Provided oversight for the completion of offsite compensatory wetland mitigation.

Philip R. Dunning, Senior Biologist, Senior Herpetologist

Education

- M.S., *Biological Science, East Stroudsburg University, 2007*
- B.S., *Wildlife and Fisheries Sciences, Pennsylvania State University 2003*

Certifications

- *Pennsylvania Fish & Boat Commission Approved Timber Rattlesnake Surveyor and Construction Site Monitor*
- *NJ Approved Primary Venomous Snake Monitor*

Health and Safety Training

- *ISN 0323972*
- *40 Hour HAZWOPER – June 2016*
- *8 Hour HAZWOPER Refresher – March 2020*
- *Energy Transfer Contractor Safety Orientation – December 2016*
- *Southwest Energy Training Assurance Program (TAP) – 2015 Core and Supplement – December 2016*
- *Shell Contractor HSE Handbook – September 2016*
- *Adult First Aid/CPR – American Red Heart Association, Pennsylvania – February 2016*
- *Williams Safety Training, April 2020*

Professional Training

- *Army Corps of Engineers Wetland Delineation / Regional Supplement / Waters of the United States Training – April 2016*

Mr. Dunning is recognized by the Pennsylvania Fish & Boat Commission as a Qualified Timber Rattlesnake Surveyor and by the New Jersey Endangered and Threatened Species Program as a Qualified Timber Rattlesnake Biologist and Surveyor. He specializes in surveys and studies of threatened and endangered species, general herpetological surveys, endangered mammal surveys, biological/ecological assessments, and natural resource inventories. He is also experienced in vernal pool surveys, Bog Turtle Surveys, presence/absence determination, and macro invertebrate sampling, wetland delineations, and rare, threatened, and endangered plant surveys

Professional Experience

Timber Rattlesnake Experience

- Oversees All Timber Rattlesnake Projects;
- Led/supervised/managed phase I, II and III timber rattlesnake surveys throughout Pennsylvania and New Jersey;
- Completed and submitted final technical proposals and reports related to phase I, II and III surveys and studies;
- Published presentation abstracts and popular articles in scientific journals or newsletters;
- Conducted Timber Rattlesnake construction monitoring projects; and
- Timber Rattlesnake Historic Den Assessments.

Other Relevant Experience

- Natural Environment Inventories and Analysis;
- Endangered Species Surveys;
- Qualified New Jersey Primary Venomous Snake Monitor;
- Northern Copperhead Habitat Field Work;
- Northern Copperhead Trapping for Telemetry Project;
- Bog Turtle Phase I Habitat Assessments;
- Bog Turtle Phase II Physical Surveys and Trapping Services;
- Wetland Assessments and Delineations;
- Phase I and Phase II Timber Rattlesnake Survey Crew Leader;
- Phase I Allegheny Woodrat Surveys;
- Presence/Absence surveys for Small-footed Myotis;
- Bat Mist-Netting Technician;
- Southern Hognose, Canebrake, Pine Snake Radio Tracking;
- Whip-poor-will and Chuck-Will's-Widow Point Call Survey; and
- Macro-Invertebrate Sampling;
- State Rare, Threatened, and Endangered Plant Surveys;
- Assisted in several Plant Surveys for *Glyceria obtusa*, *Platanthera blephariglottis*, *Solidago uliginosa*, and *Solidago speciosa*.

APPENDIX C

EFFORT LOOP WETLAND AND WATERCOURSE DELINEATION
REPORT (OMITTED)

APPENDIX D

REGIONAL ENERGY LATERAL WETLAND AND WATERCOURSE
DELINEATION REPORT (OMITTED)

APPENDIX E

COMPRESSOR STATION 200 WETLAND AND WATERCOURSE
DELINEATION REPORT (OMITTED)

APPENDIX F

DELAWARE RIVER REGULATOR WETLAND AND WATERCOURSE
DELINEATION REPORT (OMITTED)

APPENDIX G

MAIN LINE A REGULATOR WETLAND AND WATERCOURSE
DELINEATION REPORT



TRANSCONTINENTAL GAS PIPE LINE COMPANY, LLC
REGIONAL ENERGY ACCESS EXPANSION PROJECT

APPENDIX G
MAINLINE A REGULATOR WETLAND AND WATERCOURSE
DELINEATION REPORT
MAKEFIELD TOWNSHIP,
BUCKS COUNTY, PENNSYLVANIA

Section Table of Contents

- 1.0 Introduction
- 2.0 Desktop Analysis
 - 2.1 USGS Topographic and LiDAR Data
 - 2.2 Aerial Photography
 - 2.3 National Wetland Inventory
 - 2.4 USDA/NRCS Soil Descriptions
- 3.0 Results
 - 3.1 Wetlands
 - 3.2 Waterways
- 4.0 Conclusions
- 5.0 References

Figures

- 1 Project Location Map
- 2 USDA-NRCS Soils and NWI Map

Attachments

- A Wetland and Water Resource Delineation Data Package
 - Water Resources Delineation Map
 - Photographic Documentation
 - Wetland, Upland and Waterway Data Forms
- B Wetland and Water Resource Summary Tables

TRANSCONTINENTAL GAS PIPE LINE COMPANY, LLC
REGIONAL ENERGY ACCESS EXPANSION PROJECT

APPENDIX G

MAINLINE A REGULATOR WETLAND AND WATERCOURSE DELINEATION REPORT

MAKEFIELD TOWNSHIP,
BUCKS COUNTY, PENNSYLVANIA

1.0 INTRODUCTION

WHM Consulting, LLC (WHM) was retained by Transcontinental Gas Pipe Line Company, LLC (Transco) to conduct a delineation of wetland and water resources associated with the Regional Energy Access Expansion Project – Mainline A Regulator (Project) located in Makefield Township, Bucks County, Pennsylvania (Figure 1 – Project Location Map). The purpose of this investigation was to determine whether regulated wetlands and waters exist within the subject project area in accordance with U.S. Army Corps of Engineers (USACE) guidelines which are regulated under Section 404 of the Clean Water Act (CWA) and Pa Code 25 Chapter 105. This report provides information on the desktop analysis, data collected, delineation field findings, and results pertaining to wetland and watercourses identified in the study area. The delineation was performed on July 29, 2020.

2.0 DESKTOP ANALYSIS

Prior to conducting field investigations, a review of natural resource data associated with the investigation area was completed to help establish probable areas where wetlands and watercourses could be located before conducting the onsite field investigation. The following sections outlined specific data reviewed for the investigation area.

2.1 USGS TOPOGRAPHIC, USGS NHD, AND LiDAR DATA

The 7.5-minute USGS quadrangles for Makefield Township, Pennsylvania, were reviewed in the vicinity of the project area. Waterways in the National Hydrography Dataset were also noted. For more detailed topographic information, PAMAP LiDAR (2-foot Intervals) was reviewed to determine slope breaks and microtopography that could result in wetlands and/or waterways.

2.2 AERIAL PHOTOGRAPHY

Multiple sources of online accessible current and historical aerial imagery were reviewed. In particular, leaf-off aerial imagery was evaluated for saturation that may persist long enough into the growing season to create wetland conditions.

2.3 NATIONAL WETLAND INVENTORY

The U.S. Fish and Wildlife Service National Wetlands Inventory (NWI) mapping within and surrounding the project area is presented in Figure 2 - USDA-NRCS Soils and NWI Map. According to NWI mapping there are 3 NWI wetlands located within the investigation area. Each NWI wetland and their wetland type is provided in Table 2-1.

Cowardin Code	Cowardin Classification	Number In Investigation Area
PUBHh	Palustrine, Unconsolidated Bottom, Permanently Flooded, Diked/Impounded	1
R4SBC	Riverine, Intermittent, Streambed, Seasonably Flooded	1
R5UBH	Riverine, Unknown Perennial, Unconsolidated Bottom, Permanently Flooded	1

Table 2-1: NWI Wetland Cowardin classification and counts within the Project investigation area

2.4 USDA/NRCS SOIL DESCRIPTIONS

The soil associations onsite are identified through the soil map units mapped by the United States Department of Agriculture – Natural Resources Conservation Service (USDA-NRCS) in the Web Soil Survey. In addition, the soils list for Bucks County was reviewed to determine if these soils are rated as Hydric Soils or contain Hydric Inclusions. There are 2 soil mapping units located within the investigation area. Each soil series and their hydric rating is provided in Table 2-2.

Soil Mapping Unit	Map Unit Name	Slope (%)	Hydric Soil/ Hydric Inclusion
AIA	Alton Gravelly Loam	0 to 3	No
Bo	Bowmansville-Knauers Silt Loams		Yes

Table 2-2: Soil Mapping Unit and Hydric Soils Rating for the Project investigation area

3.0 RESULTS

After the completion of a desktop analysis, a formal wetland delineation was completed. Areas exhibiting the potential for regulated wetlands and waters were evaluated to determine whether they satisfied the USACE and/or PADEP requirements. Attachment A includes specific information for each resource including: wetland delineation mapping, photographic documentation, and data forms. Attachment B – Wetland and Water Resource Summary Tables, provides specific information for each resource identified within the investigation area. The following sections provide a brief summary of the resources identified within the investigation area.

3.1 WETLANDS

In total, 2 wetlands were identified during the delineation, W5-T10 and W6-T10. Wetlands were defined as either “Other” or “Exceptional Value” based on Pa Code Title 25, Chapter 105.17 – Wetlands. Approximately 2,736 square feet of PEM wetlands were identified.

3.2 WATERWAYS

In total, two (2) watercourses were identified during the delineation. Approximately 3,993 square feet of perennial channels were identified.

4.0 CONCLUSIONS

Based on the results of the field investigation 2,736 square feet of wetlands and 3,993 square feet of watercourses were identified within the investigation area. Any impacts to the identified resources would require authorization under PADEP and USACE guidelines.

5.0 REFERENCES

- Cowardin, L. M., V. Carter, F.C. Golet, and E.T. LaRoe. 1979. Classification of wetlands deepwater habitats of the United States. U.S. Department of the Interior and the Fish and Wildlife Service, Washington, D.C.
- Environmental Laboratory. 1987. Corps of Engineers Wetlands Delineation Manual. Technical Report Y-87-1. U.S. Army Engineer Waterways Experiment Station, Vicksburg, MS.
- Munsell Color (Firm). Munsell Soil Color Charts: with Genuine Munsell Color Chips. Grand Rapids, MI: Munsell Color, 2010. Print.
- Pennsylvania Code. 2017. Pennsylvania Code Title 25, Chapter 105 <http://www.pacodeandbulletin.gov/Display/pacode?file=/secure/pacode/data/025/chapter105/chap105toc.html&d=>. Accessed September 23, 2020
- Soil Survey Staff, Natural Resources Conservation Service, United States Department of Agriculture. Web Soil Survey. Available online: <http://websoilsurvey.sc.egov.usa.gov/>. Accessed 08/12/2020.
- U.S. Army Corps of Engineers 2018. National Wetland Plant List, version 3.4. U.S. Army Corps of Engineers Engineer Research and Development Center, Cold Regions Research and Engineering Laboratory, Hanover, NH. <http://wetland-plans.usace.army.mil/>.
- U.S. Army Corps of Engineers. 2011. Regional Supplement to the Corps of Engineers Wetland Delineation Manual: Eastern Mountain and Piedmont Region (Version 2.0), ed. J. S. Wakeley, R. W. Lichvar, C. V. Noble, and J. F. Berkowitz. ERDC/EL TR-12-1. Vicksburg, MS: U.S. Army Engineer Research and Development Center.
- U.S. Fish and Wildlife Service. National Wetland Inventory website. 2018. U.S. Department of the Interior, Fish and Wildlife Service, Washington, D.C. <http://www.fws.gov/wetlands/>.
- United States Geological Survey. Topographic Quadrangle 7.5-minute Series Quadrangles, Makefield, Pennsylvania.
- United States Geological Survey. 2018. Hydrography: National Hydrography Dataset and Watershed Boundary Dataset. <http://nhd.usgs.gov/>. Accessed September 24, 2020.

FIGURES

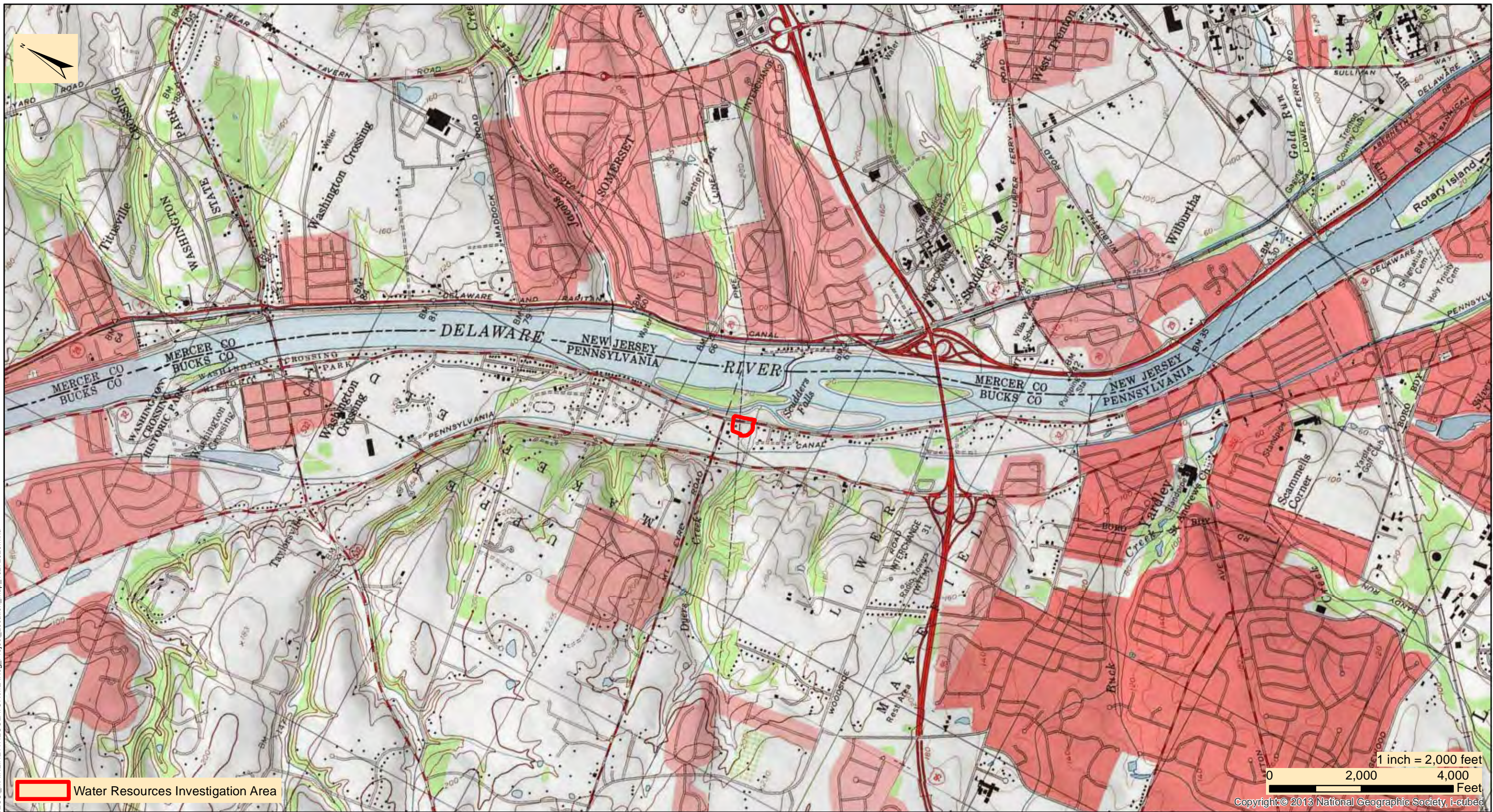

N:\PROJECTS\REGIONAL_ENERGY_ACCESS_MAINLINE_A_REGULATOR\WILAReg_Project_Location_Map_10272020.mxd



2525 Green Tech Drive, Suite B,
State College, PA 16803
Tele: 814.689.1650 Fax: 814.689.1557

TRANSCONTINENTAL GAS PIPE LINE COMPANY, LLC
REGIONAL ENERGY ACCESS EXPANSION PROJECT
MAINLINE A REGULATOR
 PROJECT LOCATION MAP

MAKEFIELD TOWNSHIP

BUCKS COUNTY

PENNSYLVANIA

Date:	11/6/2020
WHM PROJECT NUMBER:	WILLIAMS20268
Drawn By:	CSB
Figure Number:	1

Copyright © 2013 National Geographic Society, i-cubed

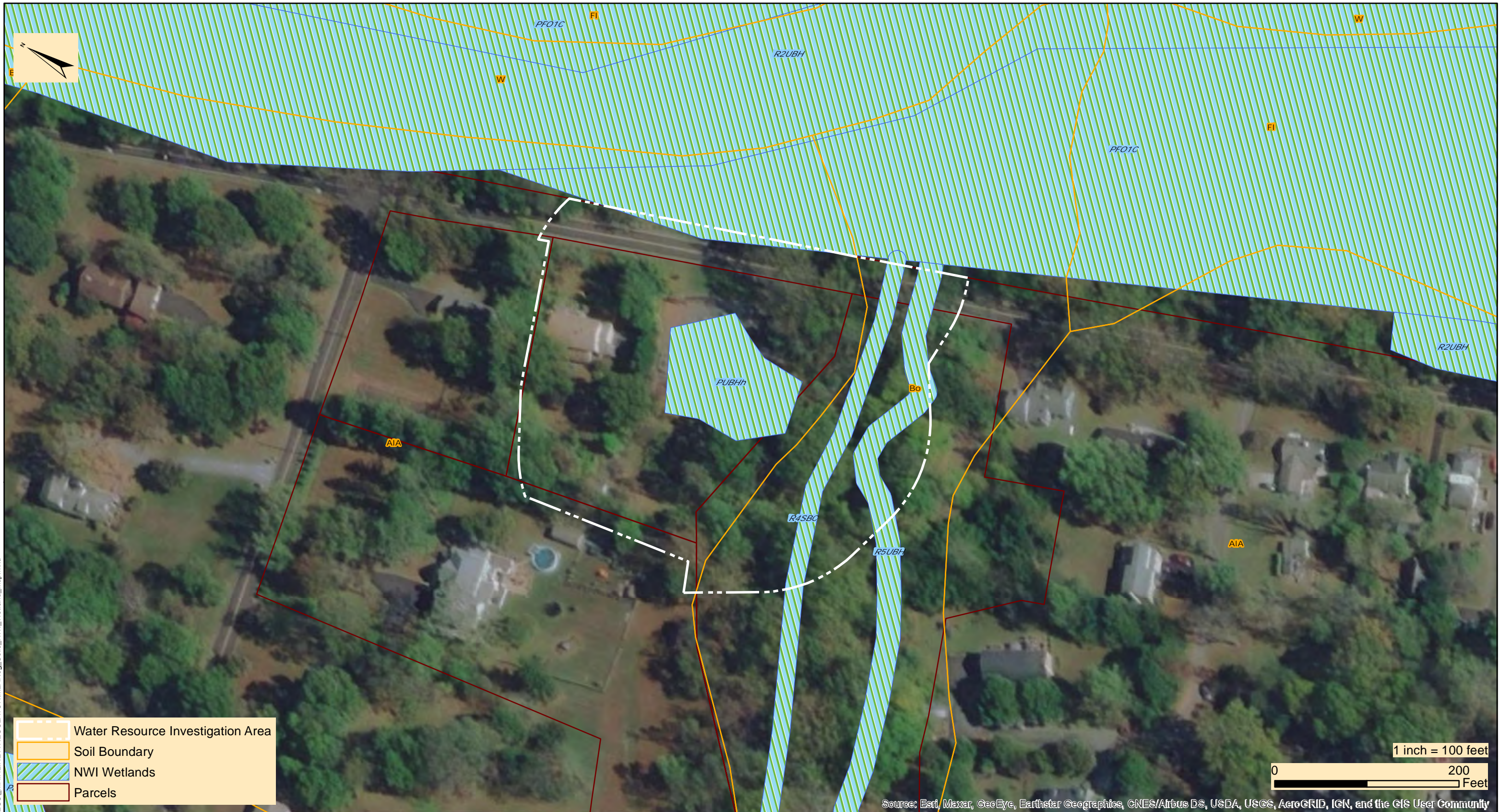

N:\PROJECTS\REGIONAL_ENERGY_ACCESS_MAINLINE_A_REGULATOR\ILAReg_Soils_NWI_Wetland_Map.mxd



2525 Green Tech Drive, Suite B,
 State College, PA 16803
 Tele: 814.689.1650 Fax: 814.689.1557

TRANSCONTINENTAL GAS PIPE LINE COMPANY, LLC
REGIONAL ENERGY ACCESS EXPANSION PROJECT
MAINLINE A REGULATOR

USDA- NRCS SOILS AND NWI MAP

MAKEFIELD TOWNSHIP

BUCKS COUNTY

PENNSYLVANIA

Date:	11/6/2020
WHM PROJECT NUMBER:	WILLIAMS20268
Drawn By:	CSB
Figure Number:	2

ATTACHMENT A
WETLAND AND WATER RESOURCE DELINEATION DATA PACKAGE

WETLAND DELINEATION AND PHOTOGRAPHIC DOCUMENTATION
MAP

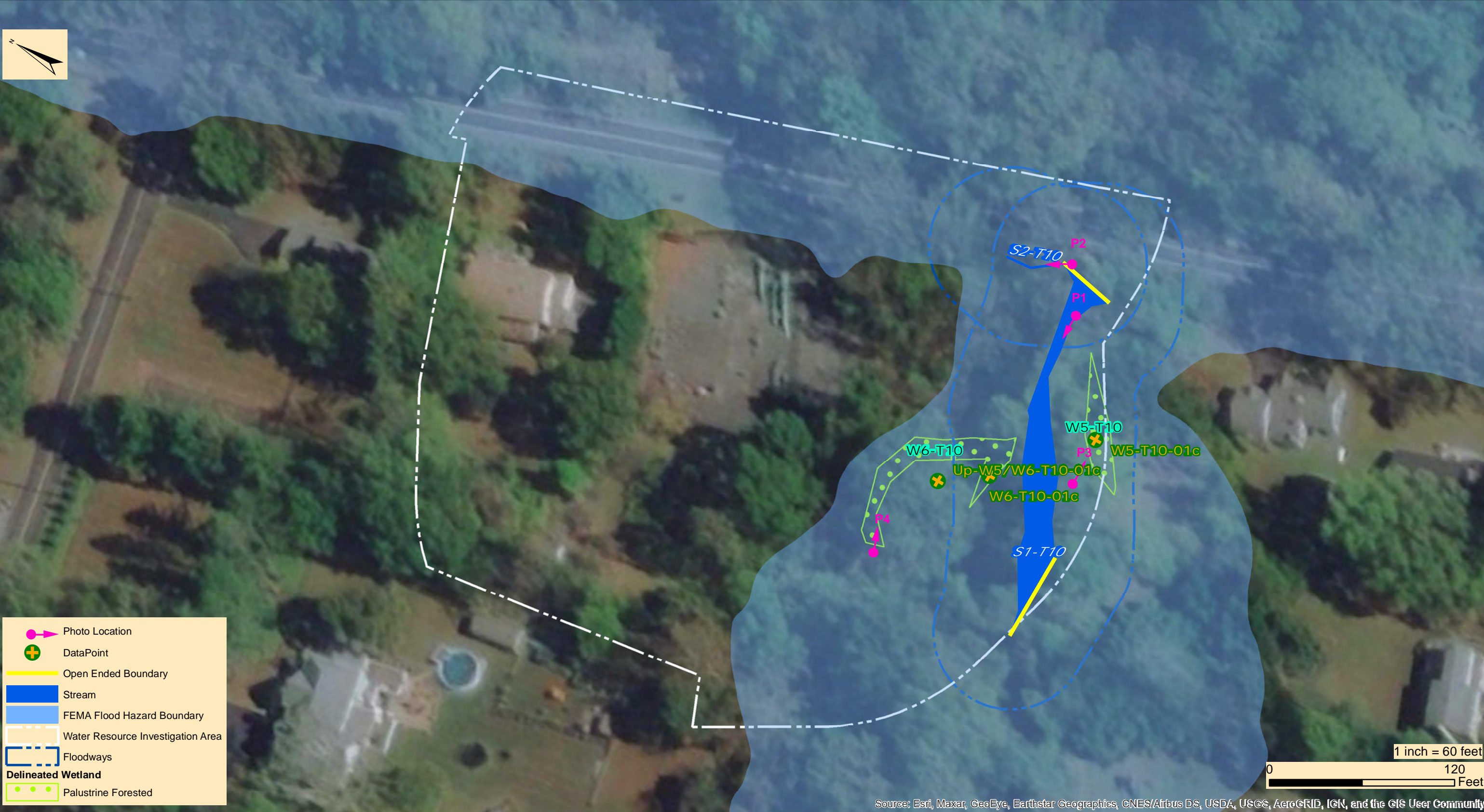

1 inch = 60 feet



Source: Esri, Maxar, GeoEye, Earthstar Geographics, CNES/Airbus DS, USDA, USGS, AeroGRID, IGN, and the GIS User Community

M:\GIS\PROJECTS\REGIONAL_ENERGY_ACCESS_MAINLINE_A_REGULATOR\Wetland_Delineation_Map_09162020.mxd



2525 Green Tech Drive, Suite B,
State College, PA 16803
Tele: 814.689.1650 Fax: 814.689.1557

TRANSCONTINENTAL GAS PIPE LINE COMPANY, LLC
REGIONAL ENERGY ACCESS EXPANSION PROJECT
MAINLINE A REGULATOR
WETLAND AND WATERCOURSE DELINEATION MAP

MAKEFIELD TOWNSHIP

BUCKS COUNTY

PENNSYLVANIA

Date:	2/17/2021
WHM PROJECT NUMBER:	WILLIAMS20268
Drawn By:	DMW
Figure Number:	3

PHOTOGRAPHIC DOCUMENTATION



© 40.267580°N, 74.856763°W ±118ft ▲ 80ft



ID: Photo 1
Date: 7/29/2020
Taken by: PD
Comments:
This photo shows a western view of S1-T10.



© 40.267538°N, 74.856567°W ±104ft ▲ 83ft



ID: Photo 2
Date: 7/29/2020
Taken by: PD
Comments:
This photo shows a northern view of S2-T10.



ID: Photo 3
Date: 7/29/2020
Taken by: PD
Comments:
This photo shows an eastern view of W5-T10.



ID: Photo 4
Date: 7/29/2020
Taken by: PD
Comments:
This photo shows an eastern view of W6-T10.

WETLAND, UPLAND, AND WATERWAYS DATA FORMS

WETLAND DETERMINATION DATA FORM - Eastern Mountains and Piedmont Region

Project/Site: REA MAINLINE A City/County: Bucks County Sampling Date: 07/29/2020
 Applicant/Owner: Transcontinental Gas Pipe Line Company, LLC State: PA Sampling Point W5-T10-01C
 Investigator(s): CB, PD Section, Township, Range: Makefield Township
 Landform (hillslope, terrace, etc.): None Local relief (concave, convex, none): Concave Slope (%): 3-5%
 Subregion (LRR or MLRA): LRR S Lat.: 41.267461 Long.: -74.856858 Datum: NAD 1983
 Soil Map Unit Name: A1A, B0 NWI Classification: N/A
 Are climatic/hydrologic conditions of the site typical for this time of the year? Yes X No (If no, explain in remarks)
 Are vegetation Y, soil Y, or hydrology Y significantly disturbed? Are "normal circumstances" present? Yes X No
 Are vegetation Y, soil Y, or hydrology Y naturally problematic? (If needed, explain any answers in remarks)

SUMMARY OF FINDINGS - Attach site map showing sampling point locations, transects, important features, etc.

Hydrophytic vegetation present? <u>Y</u> Hydric soil present? <u>Y</u> Wetland hydrology present? <u>Y</u>	Is the sampled area within a wetland? Yes <u>X</u> No <u> </u>
Remarks: (Explain alternative procedures here or in a separate report.)	

HYDROLOGY

Primary Indicators (minimum of one is required; check all that apply) <input type="checkbox"/> Surface Water (A1) <input type="checkbox"/> High Water Table (A2) <input checked="" type="checkbox"/> Saturation (A3) <input checked="" type="checkbox"/> Water Marks (B1) <input type="checkbox"/> Sediment Deposits (B2) <input type="checkbox"/> Drift Deposits (B3) <input type="checkbox"/> Algal Mat or Crust (B4) <input type="checkbox"/> Iron Deposits (B5) <input type="checkbox"/> Inundation Visible on Aerial Imagery (B7) <input checked="" type="checkbox"/> Water-Stained Leaves (B9) <input type="checkbox"/> Aquatic Fauna (B13)	<input type="checkbox"/> True Aquatic Plants (B14) <input type="checkbox"/> Hydrogen Sulfide Odor (C1) <input type="checkbox"/> Oxidized Rhizospheres on Living Roots (C3) <input type="checkbox"/> Presence of Reduced Iron (C4) <input type="checkbox"/> Recent Iron Reduction in Tilled Soils (C6) <input type="checkbox"/> Thin Muck Surface (C7) <input type="checkbox"/> Other (Explain in Remarks)	Secondary Indicators (minimum of two required) <input type="checkbox"/> Surface Soil Cracks (B6) <input type="checkbox"/> Sparsley Vegetated Concave Surface <input type="checkbox"/> Drainage Patterns (B10) <input type="checkbox"/> Moss Trim Lines (B16) <input type="checkbox"/> Dry-Season Water Table (C2) <input type="checkbox"/> Crayfish Burrows (C8) <input type="checkbox"/> Saturation Visible on Aerial Imagery (C9) <input type="checkbox"/> Stunted or Stressed Plants (D1) <input checked="" type="checkbox"/> Geomorphic Position (D2) <input type="checkbox"/> Shallow Aquitard (D3) <input checked="" type="checkbox"/> Microtopographic Relief (D4) <input type="checkbox"/> FAC-Neutral Test (D5)
--	---	--

Field Observations: Surface water present? Yes <u> </u> No <u>X</u> Depth (inches): <u> </u> Water table present? Yes <u> </u> No <u>X</u> Depth (inches): <u> </u> Saturation present? Yes <u> </u> No <u>X</u> Depth (inches): <u> </u> (includes capillary fringe)	Wetland hydrology present? Yes <u>X</u> No <u> </u>
---	---

Describe recorded data (stream gauge, monitoring well, aerial photos, previous inspections), if available:

Remarks:

SOIL

Sampling Point: W5-T10

Profile Description: (Describe to the depth needed to document the indicator or confirm the absence of indicators.)

Depth (Inches)	Matrix		Redox Features				Texture	Remarks
	Color (moist)	%	Color (moist)	%	Type*	Loc**		
0-12	7.5YR 4/2	85	5YR 4/6	15	C		Loam	

*Type: C=Concentration, D=Depletion, RM=Reduced Matrix, CS=Covered or Coated Sand Grains

**Location: PL=Pore Lining, M=Matrix

Hydric Soil Indicators:

Indicators for Problematic Hydric Soils:

- | | | |
|--|---|---|
| <input type="checkbox"/> Histisol (A1) | <input type="checkbox"/> Dark Surface (S7) | <input type="checkbox"/> Red Parent Material (F21) (MLRA 127, 147) |
| <input type="checkbox"/> Histic Epipedon (A2) | <input type="checkbox"/> Polyvalue Below Surface (S8) (MLRA 147,148) | <input type="checkbox"/> 2 cm Muck (A10) (MLRA 147) |
| <input type="checkbox"/> Black Histic (A3) | <input type="checkbox"/> Thin Dark Surface (S9) (MLRA 147, 148) | <input type="checkbox"/> Coast Prairie Redox (A16) (MLRA 147, 148) |
| <input type="checkbox"/> Hydrogen Sulfide (A4) | <input type="checkbox"/> Loamy Gleyed Matrix (F2) | <input type="checkbox"/> Piedmont Floodplain Soils (F19) (MLRA 136, 147) |
| <input type="checkbox"/> Stratified Layers (A5) | <input checked="" type="checkbox"/> Depleted Matrix (F3) | <input type="checkbox"/> Very Shallow Dark Surface (TF12) |
| <input type="checkbox"/> 2 cm Muck (A10) (LRR N) | <input type="checkbox"/> Redox Dark Surface (F6) | <input type="checkbox"/> Other (Explain in Remarks) |
| <input type="checkbox"/> Depleted Below Dark Surface (A11) | <input type="checkbox"/> Depleted Dark Surface (F7) | |
| <input type="checkbox"/> Thick Dark Surface (A12) | <input type="checkbox"/> Redox Depressions (F8) | |
| <input type="checkbox"/> Sandy Mucky Mineral (S1) (LRR N, MLRA 147,148) | <input type="checkbox"/> Iron-Manganese Masses (F12) (LRR N, MLRA 136) | |
| <input type="checkbox"/> Sandy Gleyed Matrix (S4) | <input type="checkbox"/> Umbric Surface (F13) (MLRA 136, 122) | |
| <input type="checkbox"/> Sandy Redox (S5) | <input type="checkbox"/> Piedmont Floodplain Soils (F19) (MLRA 148) | |
| <input type="checkbox"/> Stripped Matrix (S6) | | |

*Indicators of hydrophytic vegetation and wetland hydrology must be present, unless disturbed or problematic

Restrictive Layer (if observed): Type: <u>Rock</u> Depth (inches): <u>12</u>	Hydric soil present? Yes <u>X</u> No <u> </u>
--	---

Remarks:

WETLAND DETERMINATION DATA FORM - Eastern Mountains and Piedmont Region

Project/Site: REA MAINLINE A City/County: Bucks County Sampling Date: 07/29/2020
 Applicant/Owner: Transcontinental Gas Pipe Line Company, LLC State: PA Sampling Point W6-T-10-01C
 Investigator(s): CB, PD Section, Township, Range: Makefield Township
 Landform (hillslope, terrace, etc.): None Local relief (concave, convex, none): Concave Slope (%): 3-5%
 Subregion (LRR or MLRA): LRR S Lat.: 40.267589 Long.: -74.857035 Datum: NAD 1983
 Soil Map Unit Name: A1A, B0 NWI Classification: N/A
 Are climatic/hydrologic conditions of the site typical for this time of the year? Yes X No (If no, explain in remarks)
 Are vegetation Y, soil Y, or hydrology Y significantly disturbed? Are "normal circumstances" present? Yes X No
 Are vegetation Y, soil Y, or hydrology Y naturally problematic? (If needed, explain any answers in remarks)

SUMMARY OF FINDINGS - Attach site map showing sampling point locations, transects, important features, etc.

Hydrophytic vegetation present? <u>Y</u> Hydric soil present? <u>Y</u> Wetland hydrology present? <u>Y</u>	Is the sampled area within a wetland? Yes <u>X</u> No <u> </u>
Remarks: (Explain alternative procedures here or in a separate report.)	

HYDROLOGY

Primary Indicators (minimum of one is required; check all that apply) <input type="checkbox"/> Surface Water (A1) <input type="checkbox"/> High Water Table (A2) <input checked="" type="checkbox"/> Saturation (A3) <input checked="" type="checkbox"/> Water Marks (B1) <input type="checkbox"/> Sediment Deposits (B2) <input type="checkbox"/> Drift Deposits (B3) <input type="checkbox"/> Algal Mat or Crust (B4) <input type="checkbox"/> Iron Deposits (B5) <input type="checkbox"/> Inundation Visible on Aerial Imagery (B7) <input checked="" type="checkbox"/> Water-Stained Leaves (B9) <input type="checkbox"/> Aquatic Fauna (B13)	<input type="checkbox"/> True Aquatic Plants (B14) <input type="checkbox"/> Hydrogen Sulfide Odor (C1) <input type="checkbox"/> Oxidized Rhizospheres on Living Roots (C3) <input type="checkbox"/> Presence of Reduced Iron (C4) <input type="checkbox"/> Recent Iron Reduction in Tilled Soils (C6) <input type="checkbox"/> Thin Muck Surface (C7) <input type="checkbox"/> Other (Explain in Remarks)	Secondary Indicators (minimum of two required) <input type="checkbox"/> Surface Soil Cracks (B6) <input type="checkbox"/> Sparsley Vegetated Concave Surface <input type="checkbox"/> Drainage Patterns (B10) <input type="checkbox"/> Moss Trim Lines (B16) <input type="checkbox"/> Dry-Season Water Table (C2) <input type="checkbox"/> Crayfish Burrows (C8) <input type="checkbox"/> Saturation Visible on Aerial Imagery (C9) <input type="checkbox"/> Stunted or Stressed Plants (D1) <input checked="" type="checkbox"/> Geomorphic Position (D2) <input type="checkbox"/> Shallow Aquitard (D3) <input type="checkbox"/> Microtopographic Relief (D4) <input type="checkbox"/> FAC-Neutral Test (D5)
--	---	---

Field Observations: Surface water present? Yes <u> </u> No <u>X</u> Depth (inches): <u> </u> Water table present? Yes <u> </u> No <u>X</u> Depth (inches): <u> </u> Saturation present? Yes <u> </u> No <u>X</u> Depth (inches): <u> </u> (includes capillary fringe)	Wetland hydrology present? Yes <u>X</u> No <u> </u>
---	---

Describe recorded data (stream gauge, monitoring well, aerial photos, previous inspections), if available:

Remarks:

VEGETATION - Use scientific names of plants

Sampling Point: W6-T-10-01C

<u>Tree Stratum</u> (Plot Size: _____)		Absolute % Cover	Dominant Species	Indicator Staus
1	<u><i>Ulmus Crassifolia</i></u>	<u>60</u>	<u>Y</u>	<u>FACW</u>
2	_____	_____	_____	_____
3	_____	_____	_____	_____
4	_____	_____	_____	_____
5	_____	_____	_____	_____
6	_____	_____	_____	_____
7	_____	_____	_____	_____
		<u>60</u> =	Total Cover	

<u>Sapling/Shrub Stratum</u> (Plot Size: <u>15'</u>)		Absolute % Cover	Dominant Species	Indicator Staus
1	<u><i>Rubus sp.</i></u>	_____	_____	_____
2	_____	_____	_____	_____
3	_____	_____	_____	_____
4	_____	_____	_____	_____
5	_____	_____	_____	_____
6	_____	_____	_____	_____
7	_____	_____	_____	_____
		_____ =	Total Cover	

<u>Herb Stratum</u> (Plot Size: <u>5'</u>)		Absolute % Cover	Dominant Species	Indicator Staus
1	<u><i>Microstegium Vimineum</i></u>	<u>50</u>	<u>Yes</u>	<u>FAC</u>
2	<u><i>Impatiens Capensis</i></u>	<u>20</u>	<u>No</u>	<u>FACW</u>
3	<u><i>Urtica Dioica</i></u>	<u>10</u>	<u>No</u>	<u>FACU</u>
4	<u><i>Dichantheium Clandestinum</i></u>	<u>2</u>	<u>No</u>	<u>FAC</u>
5	_____	_____	_____	_____
6	_____	_____	_____	_____
7	_____	_____	_____	_____
		<u>82</u> =	Total Cover	

<u>Woody Vine Stratum</u> (Plot Size: _____)		Absolute % Cover	Dominant Species	Indicator Staus
1	_____	_____	_____	_____
2	_____	_____	_____	_____
3	_____	_____	_____	_____
4	_____	_____	_____	_____
		_____ =	Total Cover	

Dominance Test Worksheet

Number of Dominant Species that are OBL, FACW, or FAC: 2 (A)

Total Number of Dominant Species Across all Strata: 2 (B)

Percent of Dominant Species that are OBL, FACW, or FAC: 100.00% (A/B)

Prevalence Index Worksheet

Total % Cover of:

OBL species	<u>0</u>	x 1 =	<u>0</u>
FACW species	<u>80</u>	x 2 =	<u>160</u>
FAC species	<u>52</u>	x 3 =	<u>156</u>
FACU species	<u>10</u>	x 4 =	<u>40</u>
UPL species	<u>0</u>	x 5 =	<u>0</u>
Column totals	<u>142</u> (A)		<u>356</u> (B)

Prevalence Index = B/A = 2.50

Hydrophytic Vegetation Indicators:

X 1 - Rapid test for hydrophytic vegetation

 2 - Dominance test is >50%

 3 - Prevalence index is ≤3.0*

 4 - Morphological adaptations* (provide supporting data in Remarks or on a separate sheet)

 5 - Problematic hydrophytic vegetation* (explain)

*Indicators of hydric soil and wetland hydrology must be present, unless disturbed or problematic

Definitions of Vegetation Strata:

Tree - Woody plants 3 in. (7.6 cm) or more in diameter at breast height (DBH), regardless of height.

Sapling/shrub - Woody plants less than 3 in. DBH and greater than 3.28 ft (1 m) tall.

Herb - All herbaceous (non-woody) plants, regardless of size, and woody plants less than 3.28 ft tall.

Woody vines - All woody vines greater than 3.28 ft in height.

Hydrophytic vegetation present? Yes X No

Remarks: (Include photo numbers here or on a separate sheet).

SOIL

Sampling Point: W6-T-10-01C

Profile Description: (Describe to the depth needed to document the indicator or confirm the absence of indicators.)

Depth (Inches)	Matrix		Redox Features				Texture	Remarks
	Color (moist)	%	Color (moist)	%	Type*	Loc**		
0-12	7.5YR 4/2	85	5YR 4/6	15	C		Loam	

*Type: C=Concentration, D=Depletion, RM=Reduced Matrix, CS=Covered or Coated Sand Grains

**Location: PL=Pore Lining, M=Matrix

Hydric Soil Indicators:

Indicators for Problematic Hydric Soils:

- | | | |
|--|---|---|
| <input type="checkbox"/> Histisol (A1) | <input type="checkbox"/> Dark Surface (S7) | <input type="checkbox"/> Red Parent Material (F21) (MLRA 127, 147) |
| <input type="checkbox"/> Histic Epipedon (A2) | <input type="checkbox"/> Polyvalue Below Surface (S8) (MLRA 147,148) | <input type="checkbox"/> 2 cm Muck (A10) (MLRA 147) |
| <input type="checkbox"/> Black Histic (A3) | <input type="checkbox"/> Thin Dark Surface (S9) (MLRA 147, 148) | <input type="checkbox"/> Coast Prairie Redox (A16) (MLRA 147, 148) |
| <input type="checkbox"/> Hydrogen Sulfide (A4) | <input type="checkbox"/> Loamy Gleyed Matrix (F2) | <input type="checkbox"/> Piedmont Floodplain Soils (F19) (MLRA 136, 147) |
| <input type="checkbox"/> Stratified Layers (A5) | <input checked="" type="checkbox"/> Depleted Matrix (F3) | <input type="checkbox"/> Very Shallow Dark Surface (TF12) |
| <input type="checkbox"/> 2 cm Muck (A10) (LRR N) | <input type="checkbox"/> Redox Dark Surface (F6) | <input type="checkbox"/> Other (Explain in Remarks) |
| <input type="checkbox"/> Depleted Below Dark Surface (A11) | <input type="checkbox"/> Depleted Dark Surface (F7) | |
| <input type="checkbox"/> Thick Dark Surface (A12) | <input type="checkbox"/> Redox Depressions (F8) | |
| <input type="checkbox"/> Sandy Mucky Mineral (S1) (LRR N, MLRA 147,148) | <input type="checkbox"/> Iron-Manganese Masses (F12) (LRR N, MLRA 136) | |
| <input type="checkbox"/> Sandy Gleyed Matrix (S4) | <input type="checkbox"/> Umbric Surface (F13) (MLRA 136, 122) | |
| <input type="checkbox"/> Sandy Redox (S5) | <input type="checkbox"/> Piedmont Floodplain Soils (F19) (MLRA 148) | |
| <input type="checkbox"/> Stripped Matrix (S6) | | |

*Indicators of hydrophytic vegetation and wetland hydrology must be present, unless disturbed or problematic

Restrictive Layer (if observed): Type: _____ Depth (inches): 12	Hydric soil present? Yes <input checked="" type="checkbox"/> No <input type="checkbox"/>
---	---

Remarks:

ATTACHMENT B
WETLAND AND WATER RESOURCE SUMMARY TABLES

<input type="checkbox"/> ROW <input checked="" type="checkbox"/> Project Facility STATE <u>Pennsylvania</u> <input type="checkbox"/> Access Road <input type="checkbox"/> Staging/Storage Area																												
County: <u>Monroe</u>	Stream Name: <input type="checkbox"/> UNNAMED <input checked="" type="checkbox"/> NAMED: <u>Dryers Creek</u>																											
Date: <u>7/29/2020</u>	Stream Type: <input checked="" type="checkbox"/> STREAM <input type="checkbox"/> DITCH/CANAL																											
Map No. :	Observers: <u>CB, PD</u>																											
CHARACTERISTICS																												
Water Present: <input checked="" type="checkbox"/> yes <input type="checkbox"/> no Flow Type: <input checked="" type="checkbox"/> Perennial <input type="checkbox"/> Intermittent <input type="checkbox"/> Ephemeral Stream Flow Direction: <u>West to East</u> Width (ft) (water's edge to water's edge): <u>8-10'</u> Width (ft) (bank to bank): <u>10-12'</u> (above OHWM; use OHWM Criteria below)	<table style="width:100%; border: none;"> <tr> <td style="width:33%;">Substrate Type</td> <td style="width:33%;">Probed Stream Depth</td> <td style="width:33%;">Water Clarity</td> </tr> <tr> <td><input checked="" type="checkbox"/> Bedrock</td> <td><input type="checkbox"/> N/A</td> <td><input checked="" type="checkbox"/> Clear</td> </tr> <tr> <td><input checked="" type="checkbox"/> Gravel</td> <td><input checked="" type="checkbox"/> 0 – 6"</td> <td><input type="checkbox"/> Discolored</td> </tr> <tr> <td><input type="checkbox"/> Sand</td> <td><input checked="" type="checkbox"/> 7 – 12"</td> <td><input type="checkbox"/> Oily Film</td> </tr> <tr> <td><input type="checkbox"/> Silt</td> <td><input type="checkbox"/> 13 – 24"</td> <td><input type="checkbox"/> Other _____</td> </tr> <tr> <td><input type="checkbox"/> Cobbles</td> <td><input type="checkbox"/> 25 – 36"</td> <td></td> </tr> <tr> <td><input type="checkbox"/> Clay</td> <td><input type="checkbox"/> 37"+</td> <td></td> </tr> <tr> <td><input type="checkbox"/> Concrete</td> <td></td> <td></td> </tr> <tr> <td><input type="checkbox"/> Other _____</td> <td></td> <td></td> </tr> </table>	Substrate Type	Probed Stream Depth	Water Clarity	<input checked="" type="checkbox"/> Bedrock	<input type="checkbox"/> N/A	<input checked="" type="checkbox"/> Clear	<input checked="" type="checkbox"/> Gravel	<input checked="" type="checkbox"/> 0 – 6"	<input type="checkbox"/> Discolored	<input type="checkbox"/> Sand	<input checked="" type="checkbox"/> 7 – 12"	<input type="checkbox"/> Oily Film	<input type="checkbox"/> Silt	<input type="checkbox"/> 13 – 24"	<input type="checkbox"/> Other _____	<input type="checkbox"/> Cobbles	<input type="checkbox"/> 25 – 36"		<input type="checkbox"/> Clay	<input type="checkbox"/> 37"+		<input type="checkbox"/> Concrete			<input type="checkbox"/> Other _____		
Substrate Type	Probed Stream Depth	Water Clarity																										
<input checked="" type="checkbox"/> Bedrock	<input type="checkbox"/> N/A	<input checked="" type="checkbox"/> Clear																										
<input checked="" type="checkbox"/> Gravel	<input checked="" type="checkbox"/> 0 – 6"	<input type="checkbox"/> Discolored																										
<input type="checkbox"/> Sand	<input checked="" type="checkbox"/> 7 – 12"	<input type="checkbox"/> Oily Film																										
<input type="checkbox"/> Silt	<input type="checkbox"/> 13 – 24"	<input type="checkbox"/> Other _____																										
<input type="checkbox"/> Cobbles	<input type="checkbox"/> 25 – 36"																											
<input type="checkbox"/> Clay	<input type="checkbox"/> 37"+																											
<input type="checkbox"/> Concrete																												
<input type="checkbox"/> Other _____																												
BANK HEIGHT AND SLOPE																												
<table style="width:100%; border: none;"> <tr> <td style="width:50%;">Left Bank*</td> <td style="width:50%;">Right Bank*</td> </tr> <tr> <td>Height (ft): <u>0-3"</u></td> <td>Height (ft): <u>0-5"</u></td> </tr> <tr> <td>Slope: <input type="checkbox"/> 0-30° (4:1)</td> <td>Slope: <input type="checkbox"/> 0-30° (4:1)</td> </tr> <tr> <td><input type="checkbox"/> 31-45° (3:1)</td> <td><input type="checkbox"/> 31-45° (3:1)</td> </tr> <tr> <td><input checked="" type="checkbox"/> 46-60° (2:1)</td> <td><input checked="" type="checkbox"/> 46-60° (2:1)</td> </tr> <tr> <td><input checked="" type="checkbox"/> 61-90° (1:1)</td> <td><input checked="" type="checkbox"/> 61-90° (1:1)</td> </tr> </table>	Left Bank*	Right Bank*	Height (ft): <u>0-3"</u>	Height (ft): <u>0-5"</u>	Slope: <input type="checkbox"/> 0-30° (4:1)	Slope: <input type="checkbox"/> 0-30° (4:1)	<input type="checkbox"/> 31-45° (3:1)	<input type="checkbox"/> 31-45° (3:1)	<input checked="" type="checkbox"/> 46-60° (2:1)	<input checked="" type="checkbox"/> 46-60° (2:1)	<input checked="" type="checkbox"/> 61-90° (1:1)	<input checked="" type="checkbox"/> 61-90° (1:1)	Riparian Vegetation <input checked="" type="checkbox"/> yes, list ID: HB- _____ <input type="checkbox"/> no If yes, list: <u>Stinging Nettle, Deer-Tongue, stilt grass, Virginia Creeper, Jewel Weed, Curly Dock</u> Width of riparian corridor (ft): _____ Stream Fringe (5' or less including both banks and does not meet wetland criteria) <input type="checkbox"/> yes, width (ft): _____ <input type="checkbox"/> no If yes, list : _____ Aquatic Vegetation <input type="checkbox"/> yes <input checked="" type="checkbox"/> no If yes, list: _____															
Left Bank*	Right Bank*																											
Height (ft): <u>0-3"</u>	Height (ft): <u>0-5"</u>																											
Slope: <input type="checkbox"/> 0-30° (4:1)	Slope: <input type="checkbox"/> 0-30° (4:1)																											
<input type="checkbox"/> 31-45° (3:1)	<input type="checkbox"/> 31-45° (3:1)																											
<input checked="" type="checkbox"/> 46-60° (2:1)	<input checked="" type="checkbox"/> 46-60° (2:1)																											
<input checked="" type="checkbox"/> 61-90° (1:1)	<input checked="" type="checkbox"/> 61-90° (1:1)																											
Height (ft) (OHWM from stream bed): <u>3</u> *Direction when facing downstream Evidence of Erosion: <input checked="" type="checkbox"/> yes <input type="checkbox"/> no <input type="checkbox"/> Sloughing <input checked="" type="checkbox"/> Undercutting <input type="checkbox"/> Impact from Cattle <input type="checkbox"/> Other: _____ NOTES for HIGH BANK for Construction (if present) Width (ft) Highest Bank to Highest Bank: _____ Highest Left Bank Height*: _____ Highest Left Bank Slope*: _____ Highest Right Bank Height*: _____ Highest Right Bank Slope*: _____ *Direction when facing downstream	ASSOCIATED SPECIES Aquatic Organisms <input checked="" type="checkbox"/> yes <input type="checkbox"/> no If yes, list: <u>Shiner, Dace, Am. Eel</u> Riparian/Terrestrial Organisms <input type="checkbox"/> yes <input type="checkbox"/> no If yes, list: Stream has potential for fish presence <input checked="" type="checkbox"/> yes <input type="checkbox"/> no T&E Species <input type="checkbox"/> yes, list ID: WL/VG- _____ <input type="checkbox"/> no																											
OHWM Criteria – Ordinary High Water Mark																												
<input checked="" type="checkbox"/> clear, natural line impressed on bank <input type="checkbox"/> changes in character of soil <input type="checkbox"/> shelving <input type="checkbox"/> vegetation matted down, bent or absent <input type="checkbox"/> leaf litter disturbed or washed away <input type="checkbox"/> sediment deposition <input type="checkbox"/> water staining <input type="checkbox"/> presence of litter and debris <input type="checkbox"/> destruction of terrestrial vegetation <input type="checkbox"/> presence of wrack line <input type="checkbox"/> sediment sorting <input type="checkbox"/> scour <input type="checkbox"/> abrupt change in plant community <input type="checkbox"/> other (list): _____ Discontinuous OHWM: <input checked="" type="checkbox"/> yes <input type="checkbox"/> no	Geometry: <input type="checkbox"/> Meandering <input checked="" type="checkbox"/> Relatively Straight Presence of: <input checked="" type="checkbox"/> run <input checked="" type="checkbox"/> pools <input checked="" type="checkbox"/> riffles Explain: Is the stream/tributary: <input checked="" type="checkbox"/> natural <input type="checkbox"/> manmade – Explain: _____ <input type="checkbox"/> man-altered – Explain: _____ NOTES:																											

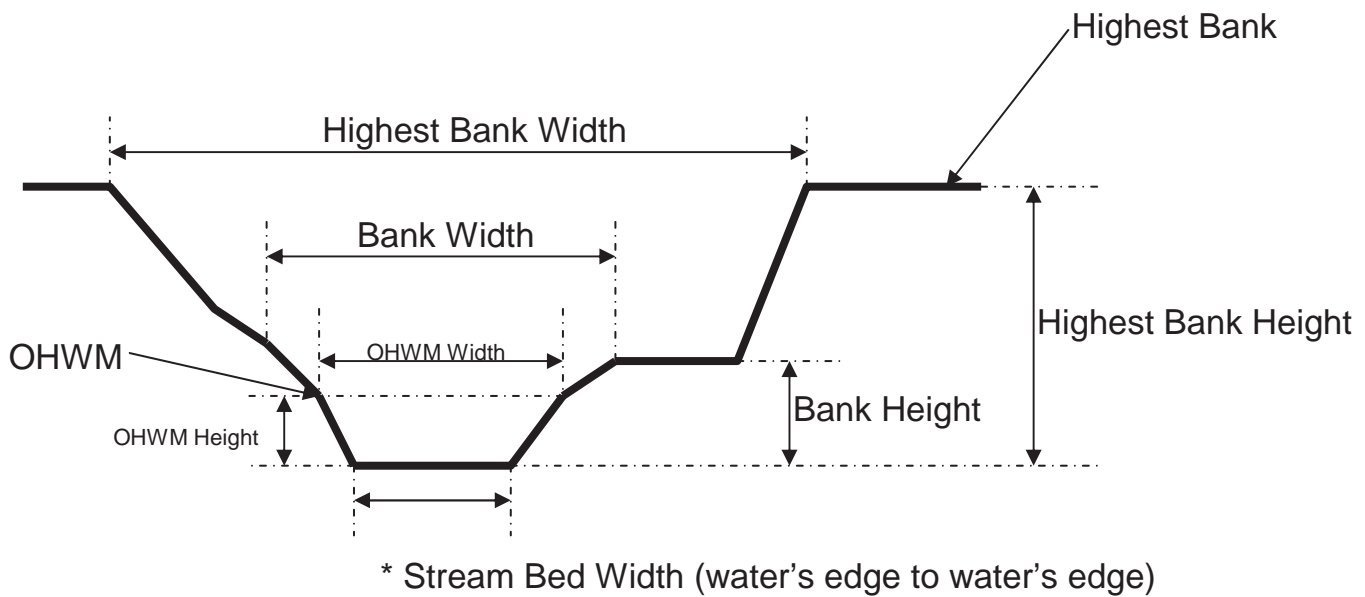

*Stream bed width is variable

DEFINITIONS:

Perennial: has flowing water year-round during a typical year.

Intermittent: has flowing water during certain times of the year, when groundwater provides water for stream flow.

Ephemeral: has flowing water only during, and for a short duration after, precipitation events in a typical year.

Run: A reach of stream characterized by fast flowing low turbulence water.

Riffle: A reach of stream that is characterized by shallow, fast moving water broken by the presence of rocks and boulders.

Pool: A reach of stream that is characterized by deep low velocity water and a smooth surface.

<input type="checkbox"/> ROW <input checked="" type="checkbox"/> Project Facility STATE <u>Pennsylvania</u> <input type="checkbox"/> Access Road <input type="checkbox"/> Staging/Storage Area																												
County: <u>Monroe</u>	Stream Name: <input checked="" type="checkbox"/> UNNAMED <input type="checkbox"/> NAMED: _____																											
Date: <u>7/29/2020</u>	Stream Type: <input type="checkbox"/> STREAM <input checked="" type="checkbox"/> DITCH/CANAL																											
Map No. :	Observers: <u>CB, PD</u>																											
CHARACTERISTICS	CHARACTERISTICS																											
Water Present: <input type="checkbox"/> yes <input checked="" type="checkbox"/> no Flow Type: <input type="checkbox"/> Perennial <input type="checkbox"/> Intermittent <input checked="" type="checkbox"/> Ephemeral Stream Flow Direction: <u>North to South</u> Width (ft) (water's edge to water's edge): <u>2'</u> Width (ft) (bank to bank): <u>2-3'</u> (above OHWM; use OHWM Criteria below)	<table style="width:100%; border: none;"> <tr> <td style="width:33%;"><u>Substrate Type</u></td> <td style="width:33%;"><u>Probed Stream Depth</u></td> <td style="width:33%;"><u>Water Clarity</u></td> </tr> <tr> <td><input checked="" type="checkbox"/> Bedrock</td> <td><input checked="" type="checkbox"/> N/A</td> <td><input type="checkbox"/> Clear</td> </tr> <tr> <td><input checked="" type="checkbox"/> Gravel</td> <td><input type="checkbox"/> 0 – 6"</td> <td><input type="checkbox"/> Discolored</td> </tr> <tr> <td><input type="checkbox"/> Sand</td> <td><input type="checkbox"/> 7 – 12"</td> <td><input type="checkbox"/> Oily Film</td> </tr> <tr> <td><input type="checkbox"/> Silt</td> <td><input type="checkbox"/> 13 – 24"</td> <td><input type="checkbox"/> Other _____</td> </tr> <tr> <td><input type="checkbox"/> Cobbles</td> <td><input type="checkbox"/> 25 – 36"</td> <td></td> </tr> <tr> <td><input type="checkbox"/> Clay</td> <td><input type="checkbox"/> 37"+</td> <td></td> </tr> <tr> <td><input type="checkbox"/> Concrete</td> <td></td> <td></td> </tr> <tr> <td><input type="checkbox"/> Other _____</td> <td></td> <td></td> </tr> </table>	<u>Substrate Type</u>	<u>Probed Stream Depth</u>	<u>Water Clarity</u>	<input checked="" type="checkbox"/> Bedrock	<input checked="" type="checkbox"/> N/A	<input type="checkbox"/> Clear	<input checked="" type="checkbox"/> Gravel	<input type="checkbox"/> 0 – 6"	<input type="checkbox"/> Discolored	<input type="checkbox"/> Sand	<input type="checkbox"/> 7 – 12"	<input type="checkbox"/> Oily Film	<input type="checkbox"/> Silt	<input type="checkbox"/> 13 – 24"	<input type="checkbox"/> Other _____	<input type="checkbox"/> Cobbles	<input type="checkbox"/> 25 – 36"		<input type="checkbox"/> Clay	<input type="checkbox"/> 37"+		<input type="checkbox"/> Concrete			<input type="checkbox"/> Other _____		
<u>Substrate Type</u>	<u>Probed Stream Depth</u>	<u>Water Clarity</u>																										
<input checked="" type="checkbox"/> Bedrock	<input checked="" type="checkbox"/> N/A	<input type="checkbox"/> Clear																										
<input checked="" type="checkbox"/> Gravel	<input type="checkbox"/> 0 – 6"	<input type="checkbox"/> Discolored																										
<input type="checkbox"/> Sand	<input type="checkbox"/> 7 – 12"	<input type="checkbox"/> Oily Film																										
<input type="checkbox"/> Silt	<input type="checkbox"/> 13 – 24"	<input type="checkbox"/> Other _____																										
<input type="checkbox"/> Cobbles	<input type="checkbox"/> 25 – 36"																											
<input type="checkbox"/> Clay	<input type="checkbox"/> 37"+																											
<input type="checkbox"/> Concrete																												
<input type="checkbox"/> Other _____																												
BANK HEIGHT AND SLOPE	ASSOCIATED HABITAT	ASSOCIATED SPECIES																										
<table style="width:100%; border: none;"> <tr> <td style="width:50%;"><u>Left Bank*</u></td> <td style="width:50%;"><u>Right Bank*</u></td> </tr> <tr> <td>Height (ft): <u>0-2"</u></td> <td>Height (ft): <u>0-2"</u></td> </tr> <tr> <td>Slope: <input type="checkbox"/> 0-30° (4:1)</td> <td>Slope: <input type="checkbox"/> 0-30° (4:1)</td> </tr> <tr> <td><input type="checkbox"/> 31-45° (3:1)</td> <td><input type="checkbox"/> 31-45° (3:1)</td> </tr> <tr> <td><input type="checkbox"/> 46-60° (2:1)</td> <td><input type="checkbox"/> 46-60° (2:1)</td> </tr> <tr> <td><input checked="" type="checkbox"/> 61-90° (1:1)</td> <td><input checked="" type="checkbox"/> 61-90° (1:1)</td> </tr> </table> Height (ft) (OHWM from stream bed): <u>3</u> *Direction when facing downstream Evidence of Erosion: <input type="checkbox"/> yes <input checked="" type="checkbox"/> no <input type="checkbox"/> Sloughing <input type="checkbox"/> Undercutting <input type="checkbox"/> Impact from Cattle <input type="checkbox"/> Other: _____ <u>NOTES for HIGH BANK for Construction (if present)</u> Width (ft) Highest Bank to Highest Bank: _____ Highest Left Bank Height*: _____ Highest Left Bank Slope*: _____ Highest Right Bank Height*: _____ Highest Right Bank Slope*: _____ *Direction when facing downstream	<u>Left Bank*</u>	<u>Right Bank*</u>	Height (ft): <u>0-2"</u>	Height (ft): <u>0-2"</u>	Slope: <input type="checkbox"/> 0-30° (4:1)	Slope: <input type="checkbox"/> 0-30° (4:1)	<input type="checkbox"/> 31-45° (3:1)	<input type="checkbox"/> 31-45° (3:1)	<input type="checkbox"/> 46-60° (2:1)	<input type="checkbox"/> 46-60° (2:1)	<input checked="" type="checkbox"/> 61-90° (1:1)	<input checked="" type="checkbox"/> 61-90° (1:1)	<u>Riparian Vegetation</u> <input checked="" type="checkbox"/> yes, list ID: HB- _____ <input type="checkbox"/> no If yes, list: <u>Stinging Nettle, Deer-Tongue, stilt grass, Virginia Creeper, Jewel Weed, Curly Dock</u> Width of riparian corridor (ft): _____ <u>Stream Fringe (5' or less including both banks and does not meet wetland criteria)</u> <input type="checkbox"/> yes, width (ft): _____ <input checked="" type="checkbox"/> no If yes, list : _____ <u>Aquatic Vegetation</u> <input type="checkbox"/> yes <input checked="" type="checkbox"/> no If yes, list: _____	<u>Aquatic Organisms</u> <input type="checkbox"/> yes <input checked="" type="checkbox"/> no If yes, list: _____ <u>Riparian/Terrestrial Organisms</u> <input type="checkbox"/> yes <input checked="" type="checkbox"/> no If yes, list: _____ <u>Stream has potential for fish presence</u> <input type="checkbox"/> yes <input checked="" type="checkbox"/> no <u>T&E Species</u> <input type="checkbox"/> yes, list ID: WL/VG- _____ <input type="checkbox"/> no														
<u>Left Bank*</u>	<u>Right Bank*</u>																											
Height (ft): <u>0-2"</u>	Height (ft): <u>0-2"</u>																											
Slope: <input type="checkbox"/> 0-30° (4:1)	Slope: <input type="checkbox"/> 0-30° (4:1)																											
<input type="checkbox"/> 31-45° (3:1)	<input type="checkbox"/> 31-45° (3:1)																											
<input type="checkbox"/> 46-60° (2:1)	<input type="checkbox"/> 46-60° (2:1)																											
<input checked="" type="checkbox"/> 61-90° (1:1)	<input checked="" type="checkbox"/> 61-90° (1:1)																											
<u>OHWM Criteria – Ordinary High Water Mark</u> <input type="checkbox"/> clear, natural line impressed on bank <input type="checkbox"/> changes in character of soil <input type="checkbox"/> shelving <input type="checkbox"/> vegetation matted down, bent or absent <input type="checkbox"/> leaf litter disturbed or washed away <input type="checkbox"/> sediment deposition <input type="checkbox"/> water staining <input type="checkbox"/> presence of litter and debris <input type="checkbox"/> destruction of terrestrial vegetation <input type="checkbox"/> presence of wrack line <input type="checkbox"/> sediment sorting <input type="checkbox"/> scour <input type="checkbox"/> abrupt change in plant community <input type="checkbox"/> other (list): _____ Discontinuous OHWM: <input type="checkbox"/> yes <input type="checkbox"/> no	Geometry: <input type="checkbox"/> Meandering <input checked="" type="checkbox"/> Relatively Straight Presence of: <input type="checkbox"/> run <input type="checkbox"/> pools <input type="checkbox"/> riffles Explain: _____ Is the stream/tributary: <input type="checkbox"/> natural <input type="checkbox"/> manmade – Explain: _____ <input checked="" type="checkbox"/> man-altered – Explain: <u>Runoff from road</u> NOTES: Road run off flows into S1-T10.																											

WETLAND RESOURCE SUMMARY TABLE

**TRANSCONTINENTAL GAS PIPE LINE COMPANY, LLC (TRANSCO)
REGIONAL ENERGY ACCESS EXPANSION PROJECT - MAINLINE A REGULATOR
WETLAND RESOURCE SUMMARY TABLE**

Wetland ID	Dataform ID	Cowardin Code	Area (sq. ft.)	Open-Ended Boundary	Waters Types	Latitude (dd nad83)	Longitude (dd nad83)	Chapter 105.17 Wetland Designation	Watershed Information			Wetland Description
									Watershed Name	PA Code Chapter 93 Water Quality Designated Use	PA Code Chapter 93 Water Quality Existing Use	
W6-T10	W6-T10-1c	PFO	1,831	NO	DELINEATE	40.267589	-74.857035	Other	Dyers Creek	WWF, MF	N/A	PFO wetland depression adjacent to Dyers Creek
W5-T10	W5-T10-1c	PFO	905	NO	DELINEATE	41.267461	-74.856858	Other	Dyers Creek	WWF, MF	N/A	PFO wetland depression adjacent to Dyers Creek
Total PEM Wetlands			0									
Total PSS Wetlands			0									
Total PFO Wetlands			2,736									
Total POW Wetlands			0									
TOTAL			2,736									

WATERCOURSE RESOURCE SUMMARY TABLE

TRANSCONTINENTAL GAS PIPE LINE COMPANY, LLC (TRANSCO)
 REGIONAL ENERGY ACCESS EXPANSION PROJECT - MAINLINE A REGULATOR
 WATERCOURSE RESOURCE SUMMARY TABLE

Watercourse ID	Stream Name	Type	Resource Size			Floodway - FEMA & 50ft (ac)	FEMA Floodplain (ac)	Open-Ended Boundary	Waters Types	Latitude (dd nad83)	Longitude (dd nad83)	Watershed Name	PA Code Chapter 93 Water Quality		PFBC Classification			Watercourse Description
			Length (feet)	Width (feet)	Area (sq. ft.)								PA Code Chapter 93 Water Quality Designated Use	PA Code Chapter 93 Water Quality Existing Use	Stocked Trout	Naturally Reproducing Trout	Class A Wild Trout	
S1-T10	Dyers Creek	Perennial	237	15	3,848	1.7	-	Yes	RPW	40.267536	-74.856992	Dyers Creek	WWF, MF	-	No	No	No	0-6" water depth, no erosion noted, adjacent to W5-T10 and W6-T10.
S2-T10	UNT to Dyers Creek	Perennial	38	1	145	0.29	-	No	RPW	40.267711	-74.85661	Dyers Creek	WWF, MF	-	No	No	No	0-6" water depth, no erosion noted, flows into S1-T10.
Total Ephemeral Channels					0													
Total Intermittent Channels					0													
Total Perennial Channels					3,993													
TOTAL					3,993													