

TRANSCONTINENTAL GAS PIPE LINE COMPANY, LLC SOIL EROSION & SEDIMENT CONTROL AND RESTORATION SITE PLAN

REGIONAL ENERGY ACCESS EXPANSION PROJECT MAINLINE A REGULATOR

LOWER MAKEFIELD TOWNSHIP, BUCKS COUNTY, PENNSYLVANIA

APRIL 2021

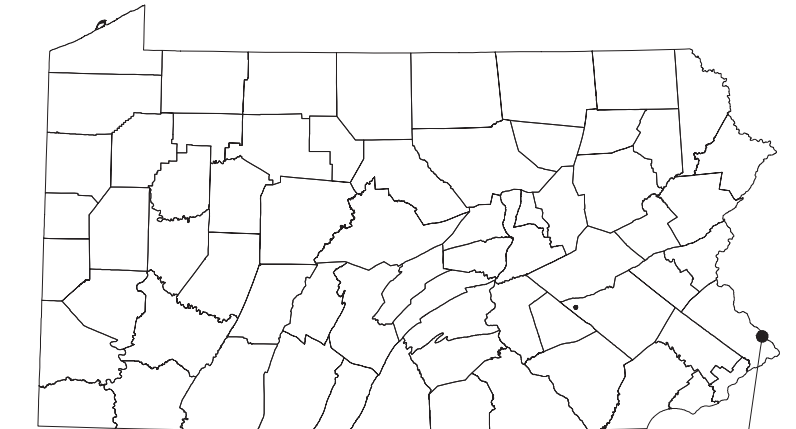

VICINITY MAP
N.T.S.

PROJECT LOCATION

SHEET INDEX	
SHEET NUMBER	DRAWING TITLE
1 OF 6	COVER
2 OF 6	EXISTING CONDITIONS PLAN
3 OF 6	E&S SITE PLAN
4-5 OF 6	NOTES
6 OF 6	DETAILS

RECEIVING WATERS		
NAME	DESIGNATED USE	EXISTING USE
DYERS CREEK	WWF, MF	N/A
DELAWARE RIVER	WWF, MF	N/A

E&S BMP LEGEND		
DESCRIPTION	SYMBOL	SHEET NUMBER
PUMP WATER FILTER BAG	PWB	6
COMPOST FILTER SOCK	CFS	6
EROSION CONTROL BLANKET	ECB	6
COMPOST SOCK CONCRETE WASHOUT INSTALLATION	CW	6
FILTER BAG INLET PROTECTION	(Symbol)	6

(XXX) INDICATES SOIL EROSION CONTROL MEASURE DETAIL

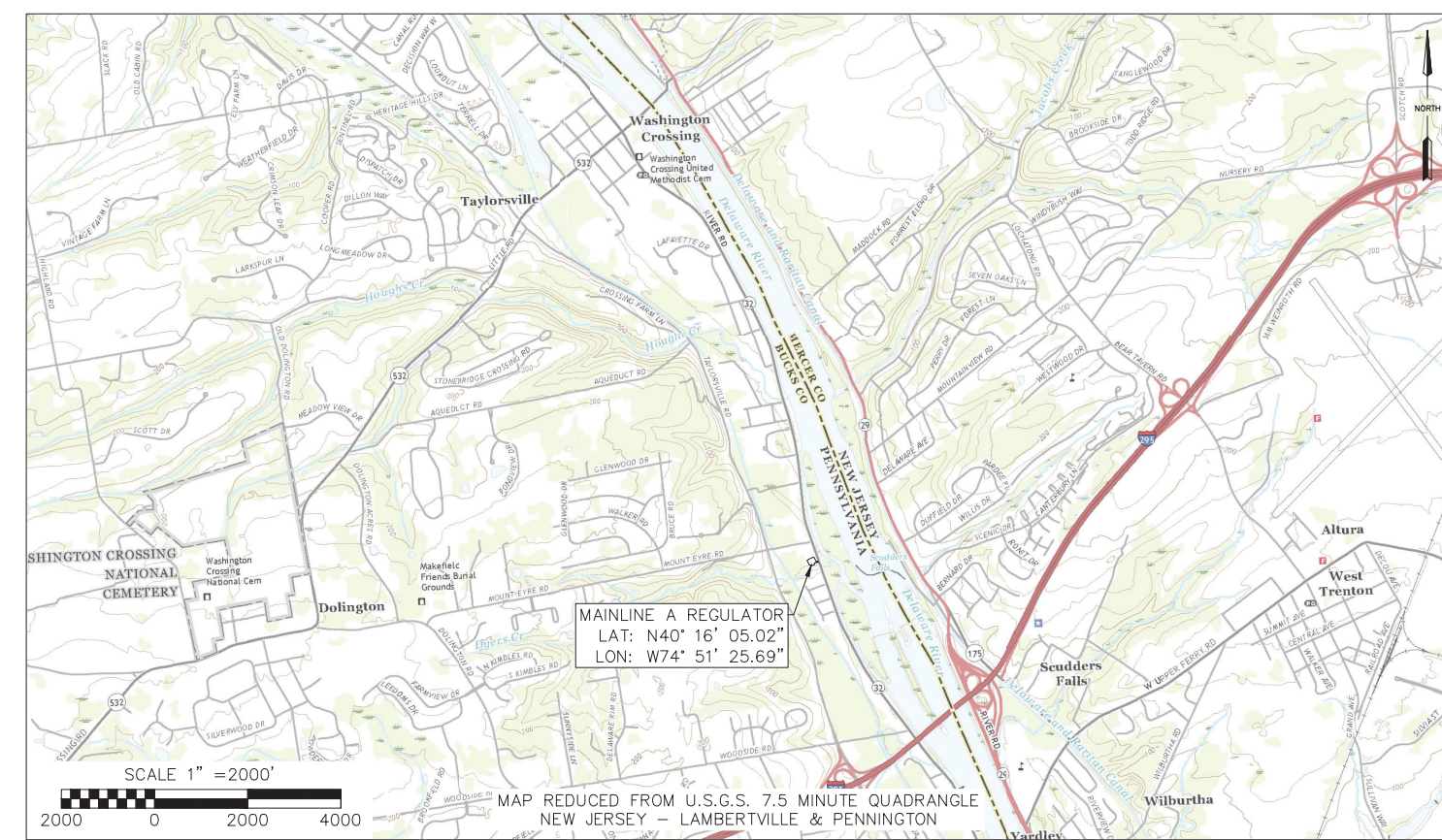

LOCATION MAP

PROJECT OWNER/APPLICANT

TRANSCONTINENTAL GAS PIPE LINE COMPANY, LLC
2800 POST OAK BLVD, LEVEL 11
HOUSTON, TX 77056
PH: (713) 215-3427

PLAN PREPARER / ENGINEER

WHM CONSULTING, LLC
2525 GREEN TECH DRIVE, SUITE B
STATE COLLEGE, PA 16803
PH: (814) 689-1650
CONTACT: RYAN NELSON, PROJECT MANAGER

BAI GROUP, LLC.
2525 GREEN TECH DRIVE, SUITE D
STATE COLLEGE, PA 16803
PH: (814) 238-2060
CONTACT: KEVIN C. CLARK, P.E.

PROJECT INFORMATION

ESCGP-3 PERMIT BOUNDARY: 0.94 Ac.

LIMIT OF DISTURBANCE: 0.53 Ac.

PROJECT DESCRIPTION

TRANSCONTINENTAL GAS PIPE LINE COMPANY, LLC (TRANSCO), INDIRECTLY OWNED BY THE WILLIAMS COMPANIES, INC. (WILLIAMS) IS SEEKING AUTHORIZATION FROM THE FEDERAL ENERGY REGULATORY COMMISSION (FERC) UNDER SECTION 7(C) OF THE NATURAL GAS ACT TO CONSTRUCT, OWN, OPERATE, AND MAINTAIN THE PROPOSED PROJECT FACILITIES ASSOCIATED WITH THE REGIONAL ENERGY ACCESS EXPANSION PROJECT (PROJECT). THE PROJECT IS AN EXPANSION OF TRANSCO'S EXISTING NATURAL GAS TRANSMISSION SYSTEM THAT WILL ENABLE TRANSCO TO PROVIDE AN INCREMENTAL 829,400 DEKATHERMS PER DAY (DTH/D) OF YEAR-ROUND FIRM TRANSPORTATION CAPACITY FROM THE MARCELLUS SHALE PRODUCTION AREA IN NORTHEASTERN PENNSYLVANIA TO MULTIPLE DELIVERY POINTS ALONG TRANSCO'S LEIDY LINE IN PA AND MAINLINE IN PA, NJ, AND MD. THE EXISTING MAINLINE A REGULATOR COMPONENT OF THE PROJECT IS LOCATED IN LOWER MAKEFIELD TOWNSHIP, BUCKS COUNTY. PROPOSED ARE FACILITY MODIFICATIONS TO ADD PRESSURE REGULATION CONTROLS TO EXISTING VALVE SETTINGS. SUBJECT TO FERC'S CERTIFICATION OF THE PROJECT AND RECEIPT OF THE NECESSARY PERMITS AND AUTHORIZATIONS, TRANSCO ANTICIPATES CONSTRUCTION OF THE PROJECT TO START IN THIRD QUARTER 2022 TO MEET A PROPOSED IN-SERVICE DATE OF DECEMBER 1, 2023.

Call before you dig.
1-800-242-1776 or **811**

PENNSYLVANIA ACT 287 (1974) AS AMENDED BY PENNSYLVANIA LESS THAN THREE (3) WORKING DAYS AND NO MORE THAN (10) WORKING DAYS NOTICE TO UTILITIES BEFORE YOU EXCAVATE, DRILL, BLAST OR DEMOLISH.

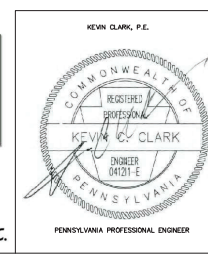

REVISIONS						
NO.	DATE	BY	DESCRIPTION	W.O. NO.	CHK.	APP.

TRANSCONTINENTAL GAS PIPE LINE COMPANY, LLC
REGIONAL ENERGY ACCESS EXPANSION PROJECT -
MAINLINE A REGULATOR
SOIL EROSION & SEDIMENT CONTROL AND SITE RESTORATION PLAN
COVER
LOWER MAKEFIELD TWP., BUCKS COUNTY, PENNSYLVANIA

DRAWN BY: DRV	DATE: 03/31/21	ISSUED FOR BID:	SCALE:
CHECKED BY: RJN	DATE: 03/31/21	ISSUED FOR CONSTRUCTION:	REVISION:
APPROVED BY: KCC	DATE: 03/31/21		
WO: 1232580	RID: 304	DRAWING NUMBER: 26-1000-70-28-D	

SHEET **1**
OF **6**



EXISTING CONDITION NOTES/SOURCES

- EXISTING ROADWAYS, CONTOURS, PROPERTY LINE, TREE LINE, ETC. ARE DERIVED FROM A FIELD SURVEY PERFORMED BY TRANSCO IN 2020.
- PROPERTY BOUNDARIES BASED EITHER ON TAX PARCEL INFORMATION PROVIDED BY TRANSCO. PROPERTY BOUNDARY LOCATIONS BASED ON TAX PARCEL INFORMATION ARE APPROXIMATE.
- PIPELINE ALIGNMENTS AND LIMITS OF DISTURBANCE PROVIDED BY TRANSCO.
- STREAM AND WETLAND BOUNDARIES BASED ON SURVEYS CONDUCTED BY WHM CONSULTING IN 2020.
- DATUM BASED ON PENNSYLVANIA STATE PLANE COORDINATE SYSTEM, NAD 83 NORTH ZONE, NAVD88, ELEVATION MSL, DERIVED FROM GPS OBSERVATION.

LEGEND

	ROCK CONSTRUCTION ENTRANCE		EXISTING WATER LINE		EXISTING STRUCTURE
	ESCOPI-3 PERMIT BOUNDARY		EXISTING SANITARY LINE		EXISTING EDGE OF ROAD
	LIMITS OF DISTURBANCE		EXISTING STORM SEWER		EXISTING GRAVEL AREAS
	DELINEATED WETLAND		EXISTING TELEPHONE LINE		EXISTING GRADE MAJOR CONTOURS (10' C.I.)
	SOIL BOUNDARY / TYPE		EXISTING FIBER OPTIC LINE		EXISTING GRADE MINOR CONTOURS (2' C.I.)
	EXISTING TREELINE / TREE/SHRUB		EXISTING UNDERGROUND CABLE LINE		PROPOSED GRADE MAJOR CONTOURS (10' C.I.)
	PROPERTY LINE		EXISTING STORM INLET		PROPOSED GRADE MINOR CONTOURS (2' C.I.)
	EXISTING LEIDY / TOPL PIPELINES		EXISTING SANITARY MANHOLE		12" COMPOST FILTER SOCK
	EXISTING FOREIGN PIPELINES		EXISTING COMMUNICATION/ELECTRIC MANHOLE		18" COMPOST FILTER SOCK
	EXISTING UTILITY POLE / TOWER		EXISTING FIRE HYDRANT		24" COMPOST FILTER SOCK
	EXISTING VALVE		EXISTING POWER POLE		32" COMPOST FILTER SOCK
	EXISTING CULVERT		EXISTING EASEMENT		
	EXISTING ELECTRIC LINE		EXISTING RIGHT-OF-WAY		
	EXISTING UNDERGROUND ELECTRIC LINE		EXISTING FENCE		
	EXISTING GAS LINE		PROPOSED FENCE		

SOIL LEGEND

A/A	ALTON GRAVELLY LOAM, 0 TO 3 PERCENT SLOPES
Bo	BOWMANVILLE-KNAUERS SILT LOAMS

SCALE 1" = 20'

KEVIN CLARK, P.E.

PENNSYLVANIA PROFESSIONAL ENGINEER

REVISIONS				
NO.	DATE	BY	DESCRIPTION	W.O. NO.

TRANSCONTINENTAL GAS PIPE LINE COMPANY, LLC
 REGIONAL ENERGY ACCESS EXPANSION PROJECT -
 MAINLINE A REGULATOR
 SOIL EROSION & SEDIMENT CONTROL AND SITE RESTORATION PLAN
 EXISTING CONDITIONS
 LOWER MAKEFIELD TWP., BUCKS COUNTY, PENNSYLVANIA

DRAWN BY: DRV	DATE: 03/31/21	ISSUED FOR BID:	SCALE:
CHECKED BY: RJN	DATE: 03/31/21	ISSUED FOR CONSTRUCTION:	REVISION:
APPROVED BY: KCC	DATE: 03/31/21		
WO: 1232580	RID: 304	DRAWING NUMBER: 26-1000-70-28-D	SHEET 2 OF 6



EXISTING CONDITION NOTES/SOURCES

- EXISTING ROADWAYS, CONTOURS, PROPERTY LINE, TREE LINE, ETC. ARE DERIVED FROM A FIELD SURVEY PERFORMED BY TRANSCO IN 2020.
- PROPERTY BOUNDARIES BASED EITHER ON TAX PARCEL INFORMATION PROVIDED BY TRANSCO. PROPERTY BOUNDARY LOCATIONS BASED ON TAX PARCEL INFORMATION ARE APPROXIMATE.
- PIPELINE ALIGNMENTS AND LIMITS OF DISTURBANCE PROVIDED BY TRANSCO.
- STREAM AND WETLAND BOUNDARIES BASED ON SURVEYS CONDUCTED BY WHM CONSULTING IN 2020.
- DATUM BASED ON PENNSYLVANIA STATE PLANE COORDINATE SYSTEM, NAD 83 NORTH ZONE, NAVD88, ELEVATION MSL, DERIVED FROM GPS OBSERVATION.

LEGEND		SOIL LEGEND	
	ROCK CONSTRUCTION ENTRANCE		A/A ALTON GRAVELLY LOAM, 0 TO 3 PERCENT SLOPES
	ESCOP-3 PERMIT BOUNDARY		B/o BOWMANVILLE-KNAUER'S SILT LOAMS
	LIMITS OF DISTURBANCE		EXISTING STRUCTURE
	DELINEATED WETLAND		EXISTING EDGE OF ROAD
	SOIL BOUNDARY / TYPE		EXISTING GRAVEL AREAS
	EXISTING TREELINE / TREE/SHRUB		EXISTING GRADE MAJOR CONTOURS (10' C.I.)
	PROPERTY LINE		EXISTING GRADE MINOR CONTOURS (2' C.I.)
	EXISTING LEDY / TGPL PIPELINES		PROPOSED GRADE MAJOR CONTOURS (10' C.I.)
	EXISTING FOREIGN PIPELINES		PROPOSED GRADE MINOR CONTOURS (2' C.I.)
	EXISTING UTILITY POLE / TOWER		12" COMPOST FILTER SOCK
	EXISTING VALVE		18" COMPOST FILTER SOCK
	EXISTING CULVERT		24" COMPOST FILTER SOCK
	EXISTING ELECTRIC LINE		32" COMPOST FILTER SOCK
	EXISTING UNDERGROUND ELECTRIC LINE		EXISTING WATER LINE
	EXISTING GAS LINE		EXISTING SANITARY LINE
			EXISTING STORM SEWER
			EXISTING TELEPHONE LINE
			EXISTING FIBER OPTIC LINE
			EXISTING UNDERGROUND CABLE LINE
			EXISTING STORM INLET
			EXISTING SANITARY MANHOLE
			EXISTING COMMUNICATION/ELECTRIC MANHOLE
			EXISTING FIRE HYDRANT
			EXISTING POWER POLE
			EXISTING EASEMENT
			EXISTING RIGHT-OF-WAY
			EXISTING FENCE
			PROPOSED FENCE

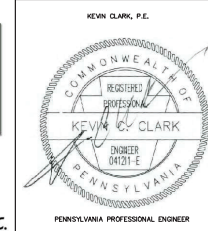

REVISIONS				
NO.	DATE	BY	DESCRIPTION	W.O. NO.

TRANSCONTINENTAL GAS PIPE LINE COMPANY, LLC
 REGIONAL ENERGY ACCESS EXPANSION PROJECT -
 MAINLINE A REGULATOR
 SOIL EROSION & SEDIMENT CONTROL AND SITE RESTORATION PLAN
 EROSION AND SEDIMENT PLAN
 LOWER MAKEFIELD TWP., BUCKS COUNTY, PENNSYLVANIA

DRAWN BY: DRV	DATE: 03/31/21	ISSUED FOR BID:	SCALE:
CHECKED BY: RJN	DATE: 03/31/21	ISSUED FOR CONSTRUCTION:	REVISION:
APPROVED BY: KCC	DATE: 03/31/21		
WO: 1232580	RID: 304	DRAWING NUMBER:	26-1000-70-28-D

SHEET 3 OF 6

STANDARD EROSION AND SEDIMENT POLLUTION CONTROL NOTES

- ALL EARTH DISTURBANCES, INCLUDING CLEARING AND GRUBBING AS WELL AS CUTS AND FILLS SHALL BE DONE IN ACCORDANCE WITH THE APPROVED E&S PLAN. A COPY OF THE APPROVED DRAWINGS (STAMPED, SIGNED AND DATED BY THE REVIEWING AGENCY) MUST BE AVAILABLE AT THE PROJECT SITE AT ALL TIMES. THE REVIEWING AGENCY SHALL BE NOTIFIED OF ANY CHANGES TO THE APPROVED PLAN PRIOR TO IMPLEMENTATION OF THOSE CHANGES. THE REVIEWING AGENCY MAY REQUIRE A WRITTEN SUBMITTAL OF THOSE CHANGES FOR REVIEW AND APPROVAL AT ITS DISCRETION.
- AT LEAST 7 DAYS PRIOR TO STARTING ANY EARTH DISTURBANCE ACTIVITIES, INCLUDING CLEARING AND GRUBBING, THE OWNER AND/OR OPERATOR SHALL INVITE ALL CONTRACTORS, APPROPRIATE MUNICIPAL OFFICIALS, THE E&S PLAN PREPARER, THE PCSM PLAN PREPARER, THE LICENSED PROFESSIONAL RESPONSIBLE FOR OVERSIGHT OF CRITICAL STAGES OF IMPLEMENTATION OF THE PCSM PLAN, AND A REPRESENTATIVE FROM THE LOCAL COUNTY CONSERVATION DISTRICT TO AN ON-SITE PRECONSTRUCTION MEETING.
- AT LEAST 3 DAYS PRIOR TO STARTING ANY EARTH DISTURBANCE ACTIVITIES, OR EXPANDING INTO AN AREA PREVIOUSLY UNMARKED, THE PENNSYLVANIA ONE CALL SYSTEM INC. SHALL BE NOTIFIED AT 1-800-242-1776 FOR THE LOCATION OF EXISTING UNDERGROUND UTILITIES.
- ALL EARTH DISTURBANCE ACTIVITIES SHALL PROCEED IN ACCORDANCE WITH THE SEQUENCE PROVIDED ON THE PLAN DRAWINGS. DEVIATION FROM THIS SEQUENCE MUST BE APPROVED IN WRITING FROM THE LOCAL COUNTY CONSERVATION DISTRICT OR BY THE DEPARTMENT PRIOR TO IMPLEMENTATION.
- AREAS TO BE FILLED ARE TO BE CLEARED, GRUBBED, AND STRIPPED OF TOPSOIL TO REMOVE TREES, VEGETATION, ROOTS AND OTHER OBJECTIONABLE MATERIAL.
- CLEARING, GRUBBING, AND TOPSOIL STRIPPING SHALL BE LIMITED TO THOSE AREAS DESCRIBED IN EACH STAGE OF THE CONSTRUCTION SEQUENCE. GENERAL SITE CLEARING, GRUBBING AND TOPSOIL STRIPPING MAY NOT COMMENCE IN ANY STAGE OR PHASE OF THE PROJECT UNTIL THE E&S BMPS SPECIFIED BY THE BMP SEQUENCE FOR THAT STAGE OR PHASE HAVE BEEN INSTALLED AND ARE FUNCTIONING AS DESCRIBED IN THIS E&S PLAN.
- AT NO TIME SHALL CONSTRUCTION VEHICLES BE ALLOWED TO ENTER AREAS OUTSIDE THE LIMIT OF DISTURBANCE BOUNDARIES SHOWN ON THE PLAN MAPS. THESE AREAS MUST BE CLEARLY MARKED AND FENCED OFF BEFORE CLEARING AND GRUBBING OPERATIONS BEGIN.
- TOPSOIL REQUIRED FOR THE ESTABLISHMENT OF VEGETATION SHALL BE STOCKPILED AT THE LOCATION(S) SHOWN ON THE PLAN MAPS IN THE AMOUNT NECESSARY TO COMPLETE THE FINISHED GRADING OF ALL EXPOSED AREAS THAT ARE TO BE STABILIZED BY VEGETATION. EACH STOCKPILE SHALL BE PROTECTED IN THE MANNER SHOWN ON THE PLAN DRAWINGS. STOCKPILE HEIGHTS SHALL NOT EXCEED 35 FEET. STOCKPILE SLOPES SHALL BE 2H:1V OR FLATTER. STOCKPILES SHALL BE LOCATED WITHIN THE LIMIT OF DISTURBANCE (LOD). FILTER SOCK OR SILT FENCE SHALL BE PLACED DOWNGRADIENT OF STOCKPILES.
- IMMEDIATELY UPON DISCOVERING UNFORESEEN CIRCUMSTANCES POSING THE POTENTIAL FOR ACCELERATED EROSION AND/OR SEDIMENT POLLUTION, THE OPERATOR SHALL IMPLEMENT APPROPRIATE BEST MANAGEMENT PRACTICES TO MINIMIZE THE POTENTIAL FOR EROSION AND SEDIMENT POLLUTION AND NOTIFY THE LOCAL CONSERVATION DISTRICT AND/OR THE REGIONAL OFFICE OF THE DEPARTMENT.
- ALL BUILDING MATERIALS AND WASTES SHALL BE REMOVED FROM THE SITE AND RECYCLED OR DISPOSED OF IN ACCORDANCE WITH THE DEPARTMENT'S SOLID WASTE MANAGEMENT REGULATIONS AT 25 PA. CODE 260.1 ET SEQ., 271.1, AND 287.1 ET. SEQ. NO BUILDING MATERIALS OR WASTES OR UNUSED BUILDING MATERIALS SHALL BE BURNED, BURIED, DUMPED, OR DISCHARGED AT THE SITE.
- ALL OFF-SITE WASTE AND BORROW AREAS MUST HAVE AN E&S PLAN APPROVED BY THE LOCAL COUNTY CONSERVATION DISTRICT OR THE DEPARTMENT FULLY IMPLEMENTED PRIOR TO BEING ACTIVATED.
- THE CONTRACTOR IS RESPONSIBLE FOR ENSURING THAT ANY MATERIAL BROUGHT ON SITE IS CLEAN FILL. FORM FP-001 MUST BE RETAINED BY THE PROPERTY OWNER FOR ANY FILL MATERIAL AFFECTED BY A SPILL OR RELEASE OF A REGULATED SUBSTANCE BUT QUALIFYING AS CLEAN FILL DUE TO ANALYTICAL TESTING.
- ALL PUMPING OF WATER FROM ANY WORK AREA SHALL BE DONE ACCORDING TO THE PROCEDURE DESCRIBED IN THIS PLAN, OVER UNDISTURBED VEGETATED AREAS.
- VEHICLES AND EQUIPMENT MAY NEITHER ENTER DIRECTLY NOR EXIT DIRECTLY FROM LOTS AND ONTO ROADS AS IDENTIFIED ON THE PLANS.
- UNTIL THE SITE IS STABILIZED, ALL EROSION AND SEDIMENT BMPS SHALL BE MAINTAINED PROPERLY. MAINTENANCE SHALL INCLUDE INSPECTIONS OF ALL EROSION AND SEDIMENT BMPS AFTER EACH RUNOFF EVENT AND ON A WEEKLY BASIS. ALL PREVENTATIVE AND REMEDIAL MAINTENANCE WORK, INCLUDING CLEAN OUT, REPAIR, REPLACEMENT, REGARDING, RESEEDING, REMULCHING AND RENETTING MUST BE PERFORMED IMMEDIATELY. IF THE E&S BMPS FAIL TO PERFORM AS EXPECTED, REPLACEMENT BMPS, OR MODIFICATIONS OF THOSE INSTALLED WILL BE REQUIRED.
- A LOG SHOWING DATES THAT E&S BMPS WERE INSPECTED AS WELL AS ANY DEFICIENCIES FOUND AND THE DATE THEY WERE CORRECTED SHALL BE MAINTAINED ON THE SITE AND BE MADE AVAILABLE TO REGULATORY AGENCY OFFICIALS AT THE TIME OF INSPECTION.
- SEDIMENT TRACKED ONTO ANY PUBLIC ROADWAY OR SIDEWALK SHALL BE RETURNED TO THE CONSTRUCTION SITE AS NEEDED AND BY THE END OF EACH WORK DAY AND DISPOSED IN THE MANNER DESCRIBED IN THIS PLAN. IN NO CASE SHALL THE SEDIMENT BE WASHED, SHOVELED, OR SWEEP INTO ANY ROADSIDE DITCH, STORM SEWER, OR SURFACE WATER.
- ALL SEDIMENT REMOVED FROM BMPS SHALL BE DISPOSED OF IN THE MANNER DESCRIBED ON THE PLAN DRAWINGS.
- AREAS WHICH ARE TO BE TOPSOILED SHALL BE SCARIFIED TO A MINIMUM DEPTH OF 3 TO 5 INCHES ON COMPACTED SOILS PRIOR TO PLACEMENT OF TOPSOIL. AREAS TO BE VEGETATED SHALL HAVE A MINIMUM 4 INCHES OF TOPSOIL IN PLACE PRIOR TO SEEDING AND MULCHING. FILL OUTSLOPES SHALL HAVE A MINIMUM OF 2 INCHES OF TOPSOIL.
- ALL FILLS SHALL BE COMPACTED AS REQUIRED TO REDUCE EROSION, SLIPPAGE, SETTLEMENT, SUBSIDENCE OR OTHER RELATED PROBLEMS. FILL INTENDED TO SUPPORT BUILDINGS, STRUCTURES AND CONDUITS, ETC. SHALL BE COMPACTED IN ACCORDANCE WITH LOCAL REQUIREMENTS OR CODES.
- ALL EARTHEN FILLS SHALL BE PLACED IN COMPACTED LAYERS NOT TO EXCEED 9 INCHES IN THICKNESS.
- FILL MATERIALS SHALL BE FREE OF FROZEN PARTICLES, BRUSH, ROOTS, SOD, OR OTHER FOREIGN OR OBJECTIONABLE MATERIALS THAT WOULD INTERFERE WITH OR PREVENT CONSTRUCTION OF SATISFACTORY FILLS.
- FROZEN MATERIALS OR SOFT, MUCKY, OR HIGHLY COMPRESSIBLE MATERIALS SHALL NOT BE INCORPORATED INTO FILLS.
- FILL SHALL NOT BE PLACED ON SATURATED OR FROZEN SURFACES.
- SEEPS OR SPRINGS ENCOUNTERED DURING CONSTRUCTION SHALL BE HANDLED IN ACCORDANCE WITH THE STANDARD AND SPECIFICATION FOR SUBSURFACE DRAIN OR OTHER APPROVED METHOD.
- ALL GRADED AREAS SHALL BE PERMANENTLY STABILIZED IMMEDIATELY UPON REACHING FINISHED GRADE. CUT SLOPES IN COMPETENT BEDROCK AND ROCK FILLS NEED NOT BE VEGETATED. SEEDING AREAS WITHIN 50 FEET OF A SURFACE WATER, OR AS OTHERWISE SHOWN ON THE PLAN DRAWINGS, SHALL BE BLANKETED ACCORDING TO THE STANDARDS OF THIS PLAN.
- IMMEDIATELY AFTER EARTH DISTURBANCE ACTIVITIES CEASE IN ANY AREA OR SUBAREA OF THE PROJECT, THE OPERATOR SHALL STABILIZE ALL DISTURBED AREAS. DURING NON-GERMINATING MONTHS, MULCH OR PROTECTIVE BLANKETING SHALL BE APPLIED AS DESCRIBED IN THE PLAN. AREAS NOT AT FINISHED GRADE, WHICH WILL BE REACTIVATED WITHIN 1 YEAR, MAY BE STABILIZED IN ACCORDANCE WITH THE TEMPORARY STABILIZATION SPECIFICATIONS. THOSE AREAS WHICH WILL NOT BE REACTIVATED WITHIN 1 YEAR SHALL BE STABILIZED IN ACCORDANCE WITH THE PERMANENT STABILIZATION SPECIFICATIONS.
- PERMANENT STABILIZATION IS DEFINED AS A MINIMUM UNIFORM, PERENNIAL 70% VEGETATIVE COVER OR OTHER PERMANENT NON-VEGETATIVE COVER WITH A DENSITY SUFFICIENT TO RESIST ACCELERATED EROSION. CUT AND FILL SLOPES SHALL BE CAPABLE OF RESISTING FAILURE DUE TO SLUMPING, SLIDING, OR OTHER MOVEMENTS.
- E&S BMPS SHALL REMAIN FUNCTIONAL AS SUCH UNTIL ALL AREAS TRIBUTARY TO THEM ARE PERMANENTLY STABILIZED OR UNTIL THEY ARE REPLACED BY ANOTHER BMP APPROVED BY THE LOCAL CONSERVATION DISTRICT OR THE DEPARTMENT.
- UPON COMPLETION OF ALL EARTH DISTURBANCE ACTIVITIES AND PERMANENT STABILIZATION OF ALL DISTURBED AREAS, THE OWNER AND/OR OPERATOR SHALL CONTACT THE LOCAL CONSERVATION DISTRICT FOR AN INSPECTION PRIOR TO REMOVAL/CONVERSION OF THE E&S BMPS.
- AFTER FINAL SITE STABILIZATION HAS BEEN ACHIEVED, TEMPORARY EROSION AND SEDIMENT BMPS MUST BE REMOVED OR CONVERTED TO PERMANENT POST CONSTRUCTION STORMWATER MANAGEMENT BMPS. AREAS DISTURBED DURING REMOVAL OR CONVERSION OF THE BMPS SHALL BE STABILIZED IMMEDIATELY, IN ORDER TO ENSURE RAPID REVEGETATION OF DISTURBED AREAS. SUCH REMOVAL/CONVERSIONS ARE TO BE DONE ONLY DURING THE GERMINATING SEASON.
- UPON COMPLETION OF ALL EARTH DISTURBANCE ACTIVITIES AND PERMANENT STABILIZATION OF ALL DISTURBED AREAS, THE OWNER AND/OR OPERATOR SHALL CONTACT THE LOCAL COUNTY CONSERVATION DISTRICT TO SCHEDULE A FINAL INSPECTION.
- FAILURE TO CORRECTLY INSTALL E&S BMPS, FAILURE TO PREVENT SEDIMENT-LADEN RUNOFF FROM LEAVING THE CONSTRUCTION SITE, OR FAILURE TO TAKE IMMEDIATE CORRECTIVE ACTION TO RESOLVE FAILURE OF E&S BMPS MAY RESULT IN ADMINISTRATIVE, CIVIL, AND/OR CRIMINAL PENALTIES BEING INSTITUTED BY THE DEPARTMENT AS DEFINED IN SECTION 602 OF THE PENNSYLVANIA CLEAN STREAMS LAW. THE CLEAN STREAMS LAW PROVIDES FOR UP TO \$10,000 PER DAY IN CIVIL PENALTIES, UP TO \$10,000 IN SUMMARY CRIMINAL PENALTIES, AND UP TO \$25,000 IN MISDEMEANOR CRIMINAL PENALTIES FOR EACH VIOLATION.
- CONCRETE WASH WATER SHALL BE HANDLED IN THE MANNER DESCRIBED ON THE PLAN DRAWINGS. IN NO CASE SHALL IT BE ALLOWED TO ENTER ANY SURFACE WATERS OR GROUNDWATER SYSTEMS.
- ALL E&S CONVEYANCE CHANNELS SHALL BE KEPT FREE OF OBSTRUCTIONS INCLUDING BUT NOT LIMITED TO FILL, ROCKS, LEAVES, WOODY DEBRIS, ACCUMULATED SEDIMENT, EXCESS VEGETATION, AND CONSTRUCTION MATERIAL/WASTES.
- UNDERGROUND UTILITIES CUTTING THROUGH ANY ACTIVE E&S CONVEYANCE CHANNELS SHALL BE IMMEDIATELY BACKFILLED AND THE CHANNEL RESTORED TO ITS ORIGINAL CROSS-SECTION AND PROTECTIVE LINING. ANY BASE FLOW WITHIN THE CHANNEL SHALL BE CONVEYED PAST THE WORK AREA IN THE MANNER DESCRIBED IN THIS PLAN UNTIL SUCH RESTORATION IS COMPLETE.
- E&S CONVEYANCE CHANNELS HAVING RIPRAP, RENO MATRESS, OR GABION LININGS MUST BE SUFFICIENTLY OVER-EXCAVATED SO THAT THE DESIGN DIMENSIONS WILL BE PROVIDED AFTER PLACEMENT OF THE PROTECTIVE LINING.
- SEDIMENT BASINS AND/OR TRAPS SHALL BE KEPT FREE OF ALL CONSTRUCTION WASTE, WASH WATER, AND OTHER DEBRIS HAVING POTENTIAL TO CLOG THE BASIN/TRAP OUTLET STRUCTURES AND/OR POLLUTE THE SURFACE WATERS.
- SEDIMENT BASINS SHALL BE PROTECTED FROM UNAUTHORIZED ACTS BY THIRD PARTIES.
- ANY DAMAGE THAT OCCURS IN WHOLE OR IN PART AS A RESULT OF BASIN OR TRAP DISCHARGE SHALL BE IMMEDIATELY REPAIRED BY THE PERMITTEE IN A PERMANENT MANNER SATISFACTORY TO THE MUNICIPALITY, LOCAL COUNTY CONSERVATION DISTRICT, AND THE OWNER OF THE DAMAGED PROPERTY.
- UPON REQUEST, THE APPLICANT OR HIS CONTRACTOR SHALL PROVIDE AN AS-BUILT (RECORD DRAWING) FOR ANY SEDIMENT BASIN OR TRAP TO THE MUNICIPAL INSPECTOR, LOCAL COUNTY CONSERVATION DISTRICT OR THE DEPARTMENT.
- EROSION CONTROL BLANKETING SHALL BE INSTALLED ON ALL SLOPES 3H:1V OR STEEPER, WITHIN 100' OF A STREAM OR WETLAND IN A HIGH QUALITY OR EXCEPTIONAL VALUE WATERSHED, WITHIN 50' OF A STREAM OR WETLAND IN A NON-HIGH QUALITY OR EXCEPTIONAL VALUE WATERSHED, AND ON ALL OTHER DISTURBED AREAS SPECIFIED ON THE PLAN MAPS AND/OR DETAIL SHEETS.
- FILL MATERIAL FOR EMBANKMENTS SHALL BE FREE OF ROOTS, OR OTHER WOODY VEGETATION, ORGANIC MATERIAL, LARGE STONES, AND OTHER OBJECTIONABLE MATERIALS.

BMP INSTALLATION SEQUENCE

- AT LEAST 10 WORKING DAYS AHEAD OF STARTING ANY EARTH DISTURBANCE ACTIVITIES, OR EXPANDING INTO AN AREA PREVIOUSLY UNMARKED, THE CONTRACTOR SHALL INITIATE THE PENNSYLVANIA ONE-CALL COMPLEX TICKET. THE PENNSYLVANIA ONE CALL SYSTEM CAN BE REACHED AT 1-800-242-1776.
- A PRECONSTRUCTION CONFERENCE IS REQUIRED AS SPECIFIED IN 25 PA. CODE § 102.5(E) 7 DAYS PRIOR TO THE STARTING OF EARTH DISTURBANCE ACTIVITIES. THE PURPOSE OF THIS CONFERENCE IS TO REVIEW ALL PERMITS, CO-PERMITTEES, OPERATORS, CONSULTANTS, THE DEP INSPECTORS AND LICENSED PROFESSIONALS OR THE DESIGNEES WHO WILL BE RESPONSIBLE FOR THE CRITICAL STAGES OF THE APPROVED PCSM/RESTORATION PLAN.
- LOCATE ACCESS POINTS INCLUDING CONSTRUCTION ENTRANCES.
- INSTALL CONSTRUCTION ENTRANCE.
- REMOVE BRUSH TO EFFECTIVELY INSTALL PERIMETER CONTROLS, LEVEL SIDE CUTS TO GRANT ACCESS FOR VEHICLES AND WORKERS TO SAFELY PERFORM THE INSTALLATION OF SEDIMENT BARRIERS ON THE SITE AS SHOWN ON THE CONSTRUCTION DRAWINGS.
- INSTALL PERIMETER FILTER SOCK DIVERSIONS, DIVERSION SWALES, COMPOST FILTER SOCKS, SEDIMENT TRAP AND ALL ASSOCIATED EROSION CONTROL BLANKETS AND RIP RAP APRONS AS DESIGNATED ON THE PLANS.
- PROCEED WITH CLEARING AND GRUBBING THE REST OF THE SITE AS NECESSARY.
- BEGIN GRADING AND STRIP AND STOCKPILE TOPSOIL WITHIN THE DESIGNATED AREA AND INSTALL SEDIMENT BARRIERS AROUND STOCKPILES IF APPLICABLE.
- IF APPLICABLE, INSTALL ORANGE SECURITY FENCE. THE NECESSITY OF A SECURITY FENCE WILL BE AT THE DISCRETION OF THE CONTRACTOR.
- BEGIN CONSTRUCTION STAKING FOR LAYOUT OF TEMPORARY GRAVEL SURFACE.
- STABILIZE THE SITE WITH GEOTEXTILE AND GRAVEL SURFACING WITHIN LIMITS OF DISTURBANCE (PORTION OF THE SITE OR ENTIRE SITE).
- UPON TEMPORARY CESSATION OF AN EARTH DISTURBANCE ACTIVITY OR ANY STAGE OF AN ACTIVITY WHERE THE CESSATION OF EARTH DISTURBANCE ACTIVITIES WILL EXCEED FOUR DAYS, THE SITE SHALL BE IMMEDIATELY SEEDED, MULCHED, OR OTHERWISE PROTECTED FROM ACCELERATED EROSION AND SEDIMENTATION PENDING FUTURE EARTH DISTURBANCE ACTIVITIES. FOR AN EARTH DISTURBANCE ACTIVITY OR ANY STAGE OF AN ACTIVITY TO BE CONSIDERED TEMPORARILY STABILIZED, THE DISTURBED AREAS SHALL BE COVERED WITH ONE OF THE FOLLOWING: A MINIMUM UNIFORM COVER OF MULCH AND SEED, WITH A DENSITY CAPABLE OF RESISTING ACCELERATED EROSION AND SEDIMENTATION, OR AN ACCEPTABLE BMP, WHICH TEMPORARILY MINIMIZES ACCELERATED EROSION AND SEDIMENTATION. TEMPORARY STABILIZATION WILL NOT OCCUR ON ACTIVE VEHICULAR TRAVEL WAYS WITHIN THE RIGHT OF WAY. THE ON-SITE ENVIRONMENTAL INSPECTOR WILL LOG DAILY ACTIVITY WITHIN THE LIMITS OF DISTURBANCE AND NOTIFY THE CONTRACTOR OF AREAS REQUIRING TEMPORARY STABILIZATION (I.E., AREAS WHERE WORK HAS CEASED FOR AT LEAST FOUR DAYS).
- ONCE THE SITE IS DEEMED NO LONGER NECESSARY; REMOVE ALL GRAVEL AND GEOTEXTILE FABRIC FROM THE SITE. BMPS WILL REMAIN IN PLACE AND FUNCTIONAL.
- SCARIFY TO DE-COMPACT RESTORATION AREAS. SPREAD THE TOPSOIL FROM THE STOCKPILES THROUGHOUT THE SITE AND GRADE SITE TO MATCH PRE-DEVELOPED GRADE. IMMEDIATELY FERTILIZE, SEED AND STABILIZE AREAS AT FINISHED GRADE. MAINTAIN E&S CONTROL DEVICES UNTIL SITE WORK IS COMPLETE AND SITE IS STABILIZED. WITH THE EXCEPTION OF AGRICULTURAL USE AREAS, AN AREA SHALL BE CONSIDERED TO HAVE ACHIEVED FINAL STABILIZATION WHEN IT HAS MINIMUM UNIFORM 70% PERENNIAL VEGETATION COVER OR OTHER PERMANENT NON-VEGETATIVE COVER WITH A DENSITY SUFFICIENT TO RESIST ACCELERATED SURFACE EROSION AND SUBSURFACE CHARACTERISTICS SUFFICIENT TO RESIST SLIDING AND OTHER MOVEMENTS. WHEN E&S CONTROLS ARE TO BE REMOVED IN AGRICULTURAL NON-SENSITIVE AREAS (STREAMS/WETLANDS), AGRICULTURAL LANDOWNERS SHALL MAINTAIN AGRICULTURAL BMPS PER PADEP REGULATIONS.
- AN AREA SHALL BE CONSIDERED TO HAVE ACHIEVED FINAL STABILIZATION WHEN IT HAS A MINIMUM UNIFORM 70% PERENNIAL VEGETATIVE COVER OR OTHER PERMANENT NON-VEGETATIVE COVER WITH A DENSITY SUFFICIENT TO RESIST ACCELERATED SURFACE EROSION AND SUBSURFACE CHARACTERISTICS SUFFICIENT TO RESIST SLIDING AND OTHER MOVEMENTS. WHEN CONTROLS ARE TO BE REMOVED IN AGRICULTURAL NON-SENSITIVE AREAS (STREAMS/WETLANDS), AGRICULTURAL LANDOWNERS SHALL MAINTAIN AGRICULTURAL BMPS PER PADEP REGULATIONS.
- UPON COMPLETION OF ALL EARTH DISTURBANCE ACTIVITIES AND PERMANENT STABILIZATION OF ALL DISTURBED AREAS, THE OWNER AND/OR OPERATORS SHALL CONTACT THE LOCAL CONSERVATION DISTRICT FOR AN INSPECTION PRIOR TO THE REMOVAL OF THE E&S BMPS.
- REMOVE AND PROPERLY DISPOSE OF/RECYCLE E&S BMPS. REMOVE STAKES AND ORANGE CONSTRUCTION FENCE. REPAIR AND PERMANENTLY STABILIZE AREAS DISTURBED DURING E&S BMP REMOVAL.

RESPONSIBILITIES FOR FILL MATERIALS

IF THE SITE WILL NEED TO HAVE FILL IMPORTED FROM AN OFF SITE LOCATION, THE RESPONSIBILITY FOR PERFORMING ENVIRONMENTAL DUE DILIGENCE AND THE DETERMINATION OF CLEAN FILL WILL IN MOST CASES RESIDE WITH THE OPERATOR.

IF THE SITE WILL HAVE EXCESS FILL THAT WILL NEED TO BE EXPORTED TO AN OFF SITE LOCATION, THE RESPONSIBILITY OF CLEAN FILL DETERMINATION AND ENVIRONMENTAL DUE DILIGENCE RESTS ON THE APPLICANT.

IF ALL CUT AND FILL MATERIALS WILL BE USED ON THE SITE, A CLEAN FILL DETERMINATION IS NOT REQUIRED BY THE OPERATOR UNLESS THERE IS A BELIEF THAT A SPILL OR RELEASE OF A REGULATED SUBSTANCE OCCURRED ON THE SITE.

APPLICANTS AND/OR OPERATORS MUST USE ENVIRONMENTAL DUE DILIGENCE TO ENSURE THAT THE FILL MATERIAL ASSOCIATED WITH THIS PROJECT QUALIFIES AS CLEAN FILL. DEFINITIONS OF CLEAN FILL AND ENVIRONMENTAL DUE DILIGENCE ARE PROVIDED BELOW. ALL FILL MATERIAL MUST BE USED IN ACCORDANCE WITH THE DEPARTMENT'S POLICY "MANAGEMENT OF FILL," DOCUMENT NUMBER 258 2182 773. A COPY OF THIS POLICY IS AVAILABLE ONLINE AT WWW.DEPWEB.STATE.PA.US.

CLEAN FILL IS DEFINED AS: UNCONTAMINATED, NON-WATER SOLUBLE, NON-DECOMPOSABLE, INERT, SOLID MATERIAL. THE TERM INCLUDES SOIL, ROCK, STONE, DREDGED MATERIAL, USED ASPHALT, AND BRICK, BLOCK OR CONCRETE FROM CONSTRUCTION AND DEMOLITION ACTIVITIES THAT IS SEPARATE FROM OTHER WASTE AND IS RECOGNIZABLE AS SUCH. THE TERM DOES NOT INCLUDE MATERIALS PLACED IN OR ON THE WATERS OF THE COMMONWEALTH UNLESS OTHERWISE AUTHORIZED. (THE TERM "USED ASPHALT" DOES NOT INCLUDE MILLED ASPHALT OR ASPHALT THAT HAS BEEN PROCESSED FOR RE-USE.)

ENVIRONMENTAL DUE DILIGENCE: INVESTIGATIVE TECHNIQUES, INCLUDING, BUT NOT LIMITED TO, VISUAL PROPERTY INSPECTIONS, ELECTRONIC DATA BASE SEARCHES, REVIEW OF PROPERTY OWNERSHIP, REVIEW OF PROPERTY USE HISTORY, SANBORN MAPS, ENVIRONMENTAL QUESTIONNAIRES, TRANSACTION SCREENS, ANALYTICAL TESTING, ENVIRONMENTAL ASSESSMENTS OR AUDITS. ANALYTICAL TESTING IS NOT A REQUIRED PART OF DUE DILIGENCE UNLESS VISUAL INSPECTION AND/OR REVIEW OF THE PAST LAND USE OF THE PROPERTY INDICATES THAT THE FILL MAY HAVE BEEN SUBJECTED TO A SPILL OR RELEASE OF REGULATED SUBSTANCE. IF THE FILL MAY HAVE BEEN AFFECTED BY A SPILL OR RELEASE OF A REGULATED SUBSTANCE, IT MUST BE TESTED TO DETERMINE IF IT QUALIFIES AS CLEAN FILL. TESTING SHOULD BE PERFORMED IN ACCORDANCE WITH APPENDIX A OF THE DEPARTMENT'S POLICY "MANAGEMENT OF FILL."

FILL MATERIAL THAT DOES NOT QUALIFY AS CLEAN FILL IS REGULATED FILL. REGULATED FILL IS WASTE AND MUST BE MANAGED IN ACCORDANCE WITH THE DEPARTMENT'S MUNICIPAL OR RESIDUAL WASTE REGULATIONS BASED ON 25 PA. CODE CHAPTERS 287 RESIDUAL WASTE MANAGEMENT OR 271 MUNICIPAL WASTE MANAGEMENT, WHICHEVER IS APPLICABLE.

GENERAL MAINTENANCE NOTES FOR ALL BMPS:

ROUTINE MAINTENANCE INSPECTIONS WILL BE REQUIRED TO ENSURE THE PERFORMANCE OF ALL THE SEDIMENT CONTROL BMP DEVICES. AT A MINIMUM, ALL STRUCTURES AND DEVICES SHALL BE INSPECTED ONCE EVERY SEVEN (7) CALENDAR DAYS AND WITHIN 24 HOURS AFTER ANY STORM EVENT. THIS INSPECTION SHALL BE FOLLOWED WITH A REPAIR SCHEDULE OF ALL NOTED DEFICIENCIES. VEGETATION PROGRESS SHALL ALSO BE INCLUDED IN THIS INSPECTION. VOID AREAS SHALL PROMPTLY BE RESEEDED AND MULCHED TO ESTABLISH PROTECTION.

UNTIL THE SITE IS STABILIZED, ALL EROSION AND SEDIMENT BMPS MUST BE MAINTAINED PROPERLY. MAINTENANCE MUST INCLUDE INSPECTIONS OF ALL EROSION AND SEDIMENT CONTROL BMPS AFTER EACH RUNOFF EVENT AND ON A WEEKLY BASIS. ALL PREVENTATIVE AND REMEDIAL MAINTENANCE WORK INCLUDING CLEAN OUT, REPAIR, REPLACEMENT, REGRADING, RESEEDING, REMULCHING, AND RENETTING, MUST BE DONE IMMEDIATELY. IF EROSION AND SEDIMENT CONTROL BMPS FAIL TO PERFORM AS EXPECTED, REPLACEMENT BMPS, OR MODIFICATIONS TO THOSE INSTALLED, WILL BE REQUIRED.

SEDIMENT REMOVED FROM BMPS SHALL BE DISPOSED OF WITHIN THE LIMIT OF DISTURBANCE IN LANDSCAPE AREAS OUTSIDE OF STEEP SLOPES, WETLANDS, FLOODPLAINS OR DRAINAGE SWALES AND IMMEDIATELY STABILIZED, OR PLACED IN STOCKPILES AREAS.

ALL CHANNELS MUST BE KEPT FREE OF OBSTRUCTIONS SUCH AS FILL, FALLEN LEAVES & WOODY DEBRIS. ACCUMULATED SEDIMENT, AND CONSTRUCTION MATERIALS/WASTES WITH EXCEPTION TO OTHER REQUIRED BMPS (I.E., CHECK DAMS), CHANNELS SHOULD BE KEPT MOWED AND/OR FREE OF ALL WEEDY, BRUSHY OR WOODY GROWTH. ANY UNDERGROUND UTILITIES RUNNING ACROSS/ THROUGH THE CHANNEL(S) SHALL BE IMMEDIATELY BACKFILLED AND THE CHANNEL(S) REPAIRED AND STABILIZED PER THE CHANNEL SECTION DETAIL.

SEDIMENT TRACKED ONTO ANY PUBLIC ROADWAY OR SIDEWALK SHALL BE RETURNED TO THE CONSTRUCTION SITE AS NEEDED AND BY THE END OF EACH WORK DAY AND DISPOSED IN THE MANNER DESCRIBED IN THIS PLAN. IN NO CASE SHALL THE SEDIMENT BE WASHED, SHOVELED, OR SWEEP INTO ANY ROADSIDE DITCH, STORM SEWER, OR SURFACE WATER.

ALL NECESSARY REPAIRS WILL BE MADE IMMEDIATELY.

		MAINTENANCE SCHEDULE		
CONTROL MEASURE	INSPECT	PROBLEMS TO LOOK FOR	POSSIBLE REMEDIES	
BROAD BASED DIP	DAILY	SEDIMENT/DEBRIS BLOCKING THE NORMAL FLOW OF WATER. WASHOUTS, BULGES, OR SLUMPS.	REPAIR DAMAGED OR NON-FUNCTIONING DIPS.	
COMPOST FILTER SOCK	ONCE A WEEK AND AFTER EVERY RUNOFF EVENT	BARRIER HAS BEEN UNDERMINED OR TOPPED SEDIMENT AT 1/2 HEIGHT OF BARRIER TORN OR DAMAGED FABRIC SOCK IS OLDER THAN PERMITTED RUNOFF ESCAPING AROUND BARRIER	REPLACE WITH A ROCK FILTER OUTLET. INCREASE NUMBER OF STAKES AT AFFECTED AREA. REMOVE SEDIMENT, PLACE ACROSS SITE AS FILL. REPAIR ACCORDING TO MANUFACTURER'S SPECIFICATIONS OR REPLACE. EXTEND BARRIER.	
CLEAN WATER CROSSING	ONCE A WEEK AND AFTER EVERY RUNOFF EVENT	CHANNEL DEPTH NOT MAINTAINED. EROSION AROUND TRENCH INLETS AND WATERSHEDS. DAMAGED CHANNEL LINING. SEDIMENT/DEBRIS BLOCKING NORMAL FLOW OF WATER. TRASH AND DEBRIS.	RECONSTRUCT CHANNEL. REGRADE AND REPAIR ANY UNDERMINED OR WASHED OUT AREAS. REPLACE CHANNEL LINING. REMOVE SEDIMENT WHEN TOTAL CHANNEL DEPTH IS REDUCED BY 25%. REMOVE TRASH AND DEBRIS.	
DIVERSION BERM/DIVERSION TERRACE	ONCE A WEEK AND AFTER EVERY RUNOFF EVENT	SEDIMENT/DEBRIS BLOCKING THE NORMAL FLOW OF WATER. WASH OUTS, BULGES OR SLUMPS. UNSTABLE SIDE SLOPES. DAMAGED CHANNEL LINING. REDUCED CAPACITY DUE TO DECREASE IN CHANNEL DIMENSIONS. VEGETATION GROWTH.	REMOVE SEDIMENT/DEBRIS. SPREAD SEDIMENT ACROSS SITE. REPAIR OR REPLACE IMMEDIATELY UPON DISCOVERY. RECONSTRUCT CHANNEL. REPLACE CHANNEL LINING. RE-SEED.	
EROSION CONTROL BLANKET	ONCE A WEEK AND AFTER EVERY RUNOFF EVENT	TORN OR LOOSE STAPLED AREAS. VEGETATION GROWTH. BLANKET DESTROYED OR DAMAGED.	REMOVE AND REPLACE IN ACCORDANCE WITH MANUFACTURER'S RECOMMENDATIONS. REGRADE AND REPAIR ANY UNDERMINED OR WASHED OUT AREAS. RE-SEED.	
HYDROSTATIC DEWATERING STRUCTURE	DURING DEWATERING ACTIVITIES.	ACCUMULATIONS REACH 1/2 THE ABOVEGROUND HEIGHT OF THE BARRIER. DAMAGED OR DETERIORATED STRAW BALES.	REMOVE SEDIMENT/DEBRIS. REPLACE STRAW BALES.	
PUMPED WATER FILTER BAG	BEFORE AND AFTER EACH USE	TORN FABRIC. TEARS OR BREACHES. SEDIMENT ESCAPING WITH PURGE WATER. MORE THAN 50% FILLED WITH SEDIMENT.	REPLACE FILTER BAG. REMOVE SEDIMENT. SPREAD OVER SITE.	
ROCK CONSTRUCTION ENTRANCE	ONCE A WEEK AND AFTER EVERY RUNOFF EVENT	STONE THICKNESS NOT CONSTANTLY MAINTAINED. SEDIMENT ON PUBLIC ROADWAY.	ADD ROCK TO BRING TO SPECIFIED DIMENSIONS. SWEEP MATERIAL BACK TO PROJECT SITE. DO NOT WASH ROADWAY WITH WATER.	
ROCK FILTER OUTLET	ONCE A WEEK AND AFTER EVERY RUNOFF EVENT	LINING WASHED AWAY. SEDIMENT AT 1/3 HEIGHT OF BARRIER. RUNOFF ESCAPING AROUND BARRIER. CLOGGING.	RESHAPE AS NECESSARY AND REPLACE TOP LAYER WITH CLEAN STONE. REPLACE RIPRAP WITH LARGER SIZE RIPRAP. REBUILT/EXTEND BARRIER. WASH OR REPLACE SEDIMENT LADEN STONE.	
TRENCH PLUG (PRIOR TO BACKFILLING)	ONCE A WEEK AND AFTER EVERY RUNOFF EVENT	STORMWATER POOLING WITHIN THE EXCAVATION BEHIND A TRENCH PLUG, FAILED TRENCH PLUG.	PUMP WATER THROUGH A PUMPED WATER FILTER BAG OVER STABLE, UNDISTURBED EARTH. REPAIR TRENCH PLUG.	
VEGETATION	ONCE A WEEK AND AFTER EVERY RUNOFF EVENT	SEDIMENT AT TOE-OF-SLOPE. RILLS & GULLIES FORMING. BARE SOIL PATCHES.	CHECK FOR TOE-OF-SLOPE DIVERSION & INSTALL, IF NEEDED. FILL RILLS AND RE-GRADE GULLIED SLOPES. RE-SEED. FERTILIZE. LIME AND RE-MULCH.	
SEDIMENT TRAP	ONCE A WEEK AND AFTER EVERY RUNOFF EVENT	TRASH AND OTHER DEBRIS. SEDIMENT AT CLEAN-OUT ELEVATION. DAMAGED OR CLOGGED COMPOST FILTER SOCK. EROSION. VEGETATION GROWTH. STANDING WATER MORE THAN 7 DAYS AFTER RAINFALL EVENT.	DISPOSE OF TRASH PROPERLY. REMOVE SEDIMENT, PLACE ACROSS SITE AS FILL. REMOVE CLOGGED MATERIAL. RESTORE TO DESIGN SPECIFICATIONS. PUMP WATER THROUGH A PUMPED WATER FILTER BAG OVER STABLE, UNDISTURBED EARTH.	

* REFER TO BMP DETAIL FOR ADDITIONAL MAINTENANCE REQUIREMENTS AND REMEDIES.

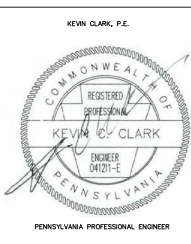

REVISIONS					
NO.	DATE	BY	DESCRIPTION	W.O. NO.	CHK. APP.

TRANSCONTINENTAL GAS PIPE LINE COMPANY, LLC

REGIONAL ENERGY ACCESS EXPANSION PROJECT - MAINLINE A REGULATOR

SOIL EROSION & SEDIMENT CONTROL AND SITE RESTORATION PLAN

NOTES

LOWER MAKEFIELD TWP., BUCKS COUNTY, PENNSYLVANIA

DRAWN BY: DRV	DATE: 03/31/21	ISSUED FOR BID:	SCALE:
CHECKED BY: RJN	DATE: 03/31/21	ISSUED FOR CONSTRUCTION:	REVISION:
APPROVED BY: KCC	DATE: 03/31/21		

DRAWING NUMBER: 26-1000-70-28-D **SHEET 4 OF 6**

RESOLUTION TO SOIL LIMITATIONS

TRANSCO PROPOSES THE FOLLOWING RESOLUTIONS TO COMPENSATE FOR SOIL LIMITATIONS SUMMARIZED IN TABLE 3 ABOVE:

1. TO OFFSET THE CAVING OF CUTBANKS, TRENCHING OPERATIONS WILL BE CONDUCTED IN ACCORDANCE WITH THE OSHA TECHNICAL MANUAL FOR TRENCHING.
2. PREVENTATIVE COATINGS SHALL BE USED TO PREVENT CORROSION OF CONCRETE AND/ OR STEEL.
3. WHEN BEDROCK IS ENCOUNTERED IT WILL BE REMOVED BY MECHANICAL METHODS OR BLASTING. BLASTING WILL CONFORM WITH ALL LOCAL, STATE, AND FEDERAL REGULATIONS. THIS IS NOT ANTICIPATED.
4. PRECAUTIONS WILL BE TAKEN TO PREVENT SLOPE FAILURE WHEN WORKING WITHIN LOW STRENGTH SOILS BY FLATTENING CUT / FILL SLOPES, NOT OVERLOADING, MAINTAINING LATERAL SUPPORT, AND PREVENTING SATURATION OF SOILS. USE OF THESE SOILS WILL BE AVOIDED FOR ROADWAY CONSTRUCTION.
5. FOR SOILS PRONE TO FLOODING, SLOW PERCOLATION, PONDING WETNESS, HAVE A SEASONAL HIGH WATER TABLE, OR ARE HYDRIC, EXCAVATIONS IN SOILS THAT HAVE THESE CHARACTERISTICS WILL LIKELY ENCOUNTER WATER, DEWATER WITH APPROPRIATE MEANS SUCH AS PUMP WATER FILTER BAGS, SEDIMENT TRAPS, ETC.
6. SOILS THAT HAVE THE POTENTIAL TO SWELL, SHRINK, OR HEAVE DUE TO FROST ACTION MAY CAUSE DAMAGE TO ROADWAYS OR PADS WHERE FOUNDATIONS ARE CRITICAL REMOVAL AND REPLACEMENT OF SOILS WITH SUITABLE MATERIAL MAY BE REQUIRED.
7. IN SOILS THAT ARE A POOR SOURCE OF TOPSOIL, DROUGHTY OR PRONE TO WETNESS, SOIL TESTING IS ENCOURAGED TO DETERMINE THE APPROPRIATE APPLICATIONS OF SOIL AMENDMENTS TO PROMOTE GROWTH. SOILS ONSITE THAT ARE FAIR SOURCES OF TOPSOIL, WILL BE IDENTIFIED, STRIPPED AND STOCKPILED FOR USE DURING RESTORATION.
8. FOR THOSE SOILS THAT ARE EASILY ERODIBLE, PROVIDE PROTECTIVE LINING, SEEDING AND MULCHING, EROSION CONTROL BLANKETS (ROLLS OR HYDRAULICALLY APPLIED), TRACKING SLOPES, UPSTREAM DIVERSIONS, WATERBARS, ETC., TO MINIMIZE EROSION OF THE SOILS.

SOIL MAPPING UNIT	SOIL SERIES
AIA	ALTON GRAVELLY LOAM, 0 TO 3 PERCENT SLOPES

SOIL NAME	SOIL WITH SLOPE CLASS	CUTBANKS/CAVE	CONCRETE/STEEL	DROUGHTY	EASILY ERODIBLE	FLOODING	DEPTH TO SATURATED ZONE/ WATER TABLE	HYDRIC/HYDRIC INCLUSIONS	LOW STRENGTH/LANDSLIDE PRONE	SLOW PERCOLATION	PIPING	POOR SOURCE OF TOPSOIL	FROST ACTION	SHRINK – SWELL	POTENTIAL SINKHOLE	PONDING	WETNESS
ALTON	AIA	X	C	X						X		X	X				

CHARACTERIZATIONS OF EARTH DISTURBANCE ACTIVITIES, INCLUDING PAST, PRESENT AND PROPOSED LAND USES

THE EXISTING MAINLINE A REGULATOR COMPONENT OF THE PROJECT IS LOCATED IN LOWER MAKEFIELD TOWNSHIP, BUCKS COUNTY. THE PROJECT AT MAINLINE A REGULATOR INVOLVES THE INSTALLATION OF PROPOSED FACILITY MODIFICATIONS TO ADD PRESSURE REGULATION CONTROLS TO EXISTING VALVE SETTINGS. TRANSCO WILL USE AND IMPLEMENT THE PRACTICES, MEASURES, AND DETAILS TO CONTROL SOIL EROSION AND OFF-SITE SEDIMENTATION DURING CONSTRUCTION. USING DATA TAKEN FROM GOOGLE EARTH AND MULTI-RESOLUTION LAND CHARACTERISTICS (MRLC) CONSORTIUM WEBSITE (HTTPS://WWW.MRLC.GOV/VIEWER/), IT APPEARS THAT FOR THE PAST FEW DECADES THE LAND HAS BEEN UTILIZED AS A MAINLINE REGULATOR SITE AND WILL CONTINUE AS SUCH.

SEEDING AND MULCHING:

THE CONSTRUCTION SITE SHOULD BE STABILIZED AS SOON AS POSSIBLE AFTER CONSTRUCTION IS COMPLETED. ESTABLISHMENT OF TEMPORARY COVER MUST TAKE PLACE WITHIN 4 DAYS OF CESSATION OF WORK. TEMPORARY EROSION AND SEDIMENTATION CONTROL BMPs CAN BE REMOVED WHEN THE SITE MEETS FINAL STABILIZATION. FINAL STABILIZATION MEANS THAT ALL SOIL-DISTURBING ACTIVITIES ARE COMPLETED, AND THAT A PERMANENT VEGETATIVE COVER WITH A DENSITY OF 70% OR GREATER HAS BEEN ESTABLISHED OR THAT HARD COVER SUCH AS PAVEMENT OR BUILDINGS HAS STABILIZED THE SURFACE. IT SHOULD BE NOTED THAT THE 70% REQUIREMENT REFERS TO THE TOTAL AREA VEGETATED AND NOT JUST A PERCENT OF THE SITE. NO HAY OR STRAW MULCH SHALL BE PLACED ON WATERBODY BANKS. AT A MINIMUM, ALL WATERBODY BANKS SHALL BE COVERED WITH EROSION CONTROL BLANKET. IN ADDITION, ONLY STRAW MULCH SHALL BE USED IN AREAS ADJACENT TO WETLANDS.

TEMPORARY REVEGETATION

AFTER GRADING AND EXCAVATION IS COMPLETED WITHIN AN AREA, VEGETATION WILL BE SOWN PROMPTLY AFTER CEASING EARTHWORK IN THOSE AREAS. HAY, STRAW MULCH, OR OTHER SIMILAR MATERIAL WILL BE APPLIED TO NEWLY SEEDED AREAS TO PROTECT AGAINST EROSION UNTIL THE VEGETATION IS ESTABLISHED. HAY, STRAW MULCH, OR OTHER SIMILAR MATERIAL SHALL BE APPLIED AT A RATE OF AT LEAST 3 TONS PER ACRE. EROSION CONTROL BLANKET SHALL BE USED ON STREAM BANKS. NO HAY OR STRAW, MULCH OR BLANKET SHALL BE UTILIZED IN WETLAND AREAS.

PERMANENT SEEDING AND MULCHING

TOPSOIL WILL BE REPLACED PRIOR TO STABILIZATION. DISTURBED AREAS SHALL BE SEEDED WITH A MIXTURE AS OUTLINED IN THE DETAILS PAGES OF THE EROSION AND SEDIMENT CONTROL PLAN SET. APPLY LIME AND FERTILIZER IN ACCORDANCE WITH SOIL TEST RECOMMENDATIONS OR AS OUTLINED IN THE BELOW TABLE. HAY, STRAW MULCH, OR OTHER SIMILAR MATERIAL SHALL BE APPLIED AT A RATE OF AT LEAST 3 TONS PER ACRE.

SOIL AMENDMENT	PERMANENT SEEDING APPLICATION RATE			NOTES
	PER ACRE	PER 1,000 SF	PER 1,000 SY	
AGRICULTURAL LIME	6 TONS	20 LBS.	2,480 LBS.	OR AS PER SOIL TEST; MAY NOT BE REQ. IN AGRICULTURAL FIELDS
10–20–20 FERTILIZER	1,000 LBS.	25 LBS.	210 LBS.	OR AS PER SOIL TEST; MAY NOT BE REQ. IN AGRICULTURAL FIELDS
TEMPORARY SEEDING APPLICATION RATE				
AGRICULTURAL LIME	1 TON	4 LBS.	410 LBS.	TYP. NOT REQ. FOR TOPSOIL STOCKPILES
10–10–10 FERTILIZER	500 LBS.	12.5 LBS.	100 LBS.	TYP. NOT REQ. FOR TOPSOIL STOCKPILES

ADAPTED FROM PENN STATE, "EROSION CONTROL AND CONSERVATION PLANTINGS ON NONCROPLAND"

NOTE: A COMPOST BLANKET WHICH MEETS THE STANDARDS OF THIS CHAPTER MAY BE SUBSTITUTED FOR THE SOIL AMENDMENTS SHOWN IN TABLE 11.2

Species	Growth Habit ¹	Tolerates				Minimum Seed Specifications ³					
		Wet Soil	Dry Site	Low Fertility	Acid Soil (pH 5-5.5) ²	Purity (%)	Ready Germ (%)	Hard Seed (%)	Total Germ (%)	Seeds/lb (1,000s)	
Deertongue	bunch	yes	yes	yes	yes	95	75		75	250	
Weeping lovegrass	bunch	no	yes	yes	yes	97	75		75	1,500	
Switchgrass ⁴	bunch	yes	yes	yes	yes			(60 PLS)		390	
Big bluestem	bunch	no	yes	yes	yes			(60 PLS)		150	
Cool-Season Grasses											
Tall Fescue	bunch	yes	yes	yes	no	95	80		80	227	
Redtop	sod	yes	yes	yes	yes	92	80		80	5,000	
Fine fescues	sod	no	no	yes	no	95	80		80	400	
Perennial ryegrass	bunch	yes	no	no	no	95	85		85	227	
Annual ryegrass	bunch	yes	no	yes	no	95	85		85	227	
Kentucky bluegrass	sod	no	no	no	no	85	75		75	2,200	
Reed canarygrass	bunch	yes	yes	yes	no	95	70		70	520	
Orchardgrass	bunch	yes	yes	yes	yes	95	80		80	654	
Timothy	bunch	yes	no	yes	yes	95	80		80	1,230	
Smooth bromegrass	sod	no	yes	yes	yes	95	80		80	136	
Legumes ⁵											
Crownvetch	sod	no	yes	yes	no	98	40	30	65	120	
Birdsfoot trefoil ⁶	bunch	yes	no	yes	yes	98	60	20	80	400	
Flatpea	sod	no	no	yes	yes	98	55	20	75	10	
Serecia lespedeza	bunch	no	yes	yes	yes	98	60	20	80	335	
Cereals											
Winter wheat	bunch	no	no	no	no	98	85		85	15	
Winter rye	bunch	no	no	yes	no	98	85		85	18	
Spring oats	bunch	no	no	no	no	98	85		85	13	
Sundagrass	bunch	no	yes	no	no	98	85		85	55	
Japanese millet	bunch	yes	no	yes	yes	98	80		80	155	

1. GROWTH HABIT REFERS TO THE ABILITY OF THE SPECIES TO EITHER FORM A DENSE SOD BY VEGETATIVE MEANS (STOLONS, RHIZOMES, OR ROOTS) OR REMAIN IN A BUNCH OR SINGLE PLANT FORM. IF SEEDED HEAVILY ENOUGH, EVEN BUNCH FORMERS CAN PRODUCE A VERY DENSE STAND. THIS IS SOMETIMES CALLED A SOD, BUT NOT IN THE SENSE OF A SOD FORMED BY VEGETATIVE MEANS.
2. ONCE ESTABLISHED, PLANS MAY GROW AT A SOMEWHAT LOWER pH, BUT COVER GENERALLY IS ONLY ADEQUATE AT pH 6.0 OR ABOVE.
3. MINIMUM SEED LOTS ARE TRULY MINIMUM, AND SEED LOTS TO BE USED FOR REVEGETATION PURPOSES SHOULD EQUAL OR EXCEED THESE STANDARDS. THUS, DEERTONGUE GRASS SHOULD GERMINATE 75% OR BETTER. CROWNVETCH SHOULD HAVE AT LEAST 40% READILY GERMINABLE SEED AND 30% HARD SEED. COMMONLY, SEED LOTS ARE AVAILABLE THAT EQUAL OR EXCEED MINIMUM SPECIFICATIONS. REMEMBER THAT DISTURBED SITES ARE ADVERSE FOR PLAN ESTABLISHMENT. READY GERMINATION REFERS TO SEED THAT GERMINATES DURING THE PERIOD OF THE GERMINATION TEST AND THAT WOULD BE EXPECTED, IF CONDITIONS ARE FAVORABLE, TO GERMINATE RAPIDLY WHEN PLANTED. THE OPPOSITE OF READY GERMINATION IS DORMANT SEED, OF WHICH HARD SEED IS ONE TYPE.
4. SWITCHGRASS SEED IS SOLD ONLY IN THE BASIS OF PLS.
5. NEED SPECIFIC LEGUME INOCULANT. INOCULANT SUITABLE FOR GARDEN PEAS AND SWEETPEAS USUALLY IS SATISFACTORY FOR FLATPEA.
6. BIRDSFOOT TREFOIL IS ADAPTED OVER THE ENTIRE STATE, EXCEPT IN THE EXTREME SOUTHEAST WHERE CROWN AND ROOT ROT MAY INJURE STANDS.

Mixture Number	Species	Seeding Rate-Pure Live Seed ²	
		Most Sites	Adverse Sites
1 ²	Spring oats (spring), or Annual ryegrass (spring or fall), or Winter wheat (fall), or Winter rye (fall)	64	96
		10	15
		90	120
2 ¹	Tall fescue, or Fine fescue, or Kentucky bluegrass, plus Redtop ³ , or Perennial ryegrass	60	75
		35	40
		25	30
3	Birdsfoot trefoil, plus Tall fescue	6	10
		30	35
		10	15
4	Birdsfoot trefoil, plus Reed canarygrass	6	10
		10	15
		20	25
8	Flatpea, plus Tall fescue, plus Perennial ryegrass	20	30
		20	30
		20	25
9 ⁴	Serecia lespedeza, plus Tall fescue, plus Redtop ³	10	20
		20	25
		3	3
10	Tall fescue, plus Fine fescue	40	60
		10	15
		15	20
11	Deertongue, plus Birdsfoot trefoil	15	20
		6	10
		15	20
12 ⁷	Switchgrass, or big bluestem, plus Birdsfoot trefoil	15	20
		15	20
		6	10
13	Orchardgrass, plus Smooth bromegrass, plus Birdsfoot trefoil	25	35
		25	35
		6	10

PENN STATE, "EROSION CONTROL AND CONSERVATION PLANTINGS ON NONCROPLAND"

1. PLS IS THE PRODUCT OF THE PERCENTAGE OF PURE SEED TIMES PERCENTAGE GERMINATION DIVIDED BY 100. FOR EXAMPLE, TO SECURE THE ACTUAL PLANTING RATE FOR SWITCHGRASS, DIVIDE 12 POUNDS PLS SHOWN ON THE SEED TAG. THUS, IF THE PLS CONTENT OF A GIVEN SEED LOT IS 35%, DIVIDE 12 PLS BY 0.35 TO OBTAIN 34.3 POUNDS OF SEED REQUIRED TO PLANT ONE ACRE. ALL MIXTURES IN THIS TABLE ARE SHOWN IN TERMS OF PLS.
2. IF HIGH-QUALITY SEED IS USED, FOR MOST SITES SEED SPRING OATS AT A RATE OF 2 BUSHELS PER ACRE, WINTER WHEAT AT 11.5 BUSHELS PER ACRE, AND WINTER RYE AT 1 BUSHEL PER ACRE. IF GERMINATION IS BELOW 90%, INCREASE THESE SUGGESTED SEEDING RATES BY 0.5 BUSHEL PER ACRE.
3. THIS MIXTURE IS SUITABLE FOR FREQUENT MOWING. DO NOT CUT SHORTER THAN 4 INCHES.
4. KEEP SEEDING RATE TO THAT RECOMMENDED IN TABLE. THESE SPECIES HAVE MANY SEEDS PER OUND AND ARE VERY COMPETITIVE. TO SEED SMALL QUANTITIES OF SMALL SEEDS SUCH ASX WEEPING LOVEGRASS AND REDTOP, DILUTE WITH DRY SAWDUST, SAND, RICE HULLS, BUCKWHEAT HULLS, ETC.
5. USE FOR HIGHWAY SLOPES AND SIMILAR SITES WHERE THE DESIRED SPECIES AFTER ESTABLISHMENT IS CROWNVETCH.
6. USE ONLY IN EXTREME SOUTHEASTERN OR EXTREME SOUTHWESTERN PENNSYLVANIA. SERECIA IESPEDEZA IS NOT WELL ADAPTED TO MOST OF PA.
7. DO NOT MOW SHORTER THAN 9 TO 10 INCHES.
8. SEE MIXTURES CONTAINING CROWN VETCH SHOULD NOT BE USED IN AREAS ADJACENT TO WETLANDS OR STREAM CHANNELS DUE TO THE NATURE OF THIS SPECIES.

PERCENTAGE OF MIX COMPOSITION	SCIENTIFIC NAME	COMMON NAME
30.0%	PANICUM CLANDESTINUM	DEERTONGUE
20.0%	ELYMUS VIRGINICUS	VIRGINIA WILDRYE
11.8%	ANDROPOGON GERARDII	BIG BULESTEM
10.5%	SORGHASTRUM NUTANS	INDIANAGRASS
5.0%	PANICUM VIRGATUM	SWITCHGRASS
4.0%	CHAMMAECRISTA FASCICULATA	PARTRIDGE PEA
4.0%	VERBENA HASTATA	BLUE VERVAIN
3.0%	JUNCUS EFFUSUS	SOFT RUSH
3.0%	RUDEBECKIA HIRTA	BLACKEYED SUSAN
2.0%	HELIOPSIS HELIANTHOIDES	OXEYE SUNFLOWER
1.0%	ASCLEPIAS INCARNATA	SWAMP MILKWEED
0.7%	ASTER NOVAE-ANGIAE	NEW ENGLAND ASTER
0.7%	ASTER UMBELLATUS	FLAT TOPPED WHITE ASTER
0.7%	EUPATORIUM PERFOOLIATUM	BONESET
0.5%	AGRO STIS PERENNANS	AUTUMN BENTGRASS
0.5%	HELENIUM AUTUMNALE	COMMON SNEEZEWEED
0.5%	MO NARDA FISTULOSA	WILD BERGAMOT
0.5%	VERNO NIA NO VERO RACENSIS	NEW YORK IRONWEED
0.4%	PHYCNANTHEMUM TENUIFOLIUM	NARROWLEAF MOUNTAINMINT
0.4%	SOLIDAGO PATULA	ROUGHLEAF GOLDENROD
0.3%	EUPATORIUM FISTULOSUM	JOE PYE WEED
0.3%	LOBELIA SIPHILITICA	GREAT BLUE LOBELIA
0.2%	ASTER PUNICUES	PURPLESTEM ASTER

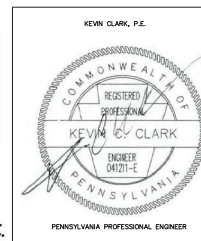

REVISIONS						
NO.	DATE	BY	DESCRIPTION	W.O. NO.	CHK.	APP.

TRANSCONTINENTAL GAS PIPE LINE COMPANY, LLC
 REGIONAL ENERGY ACCESS EXPANSION PROJECT -
 MAINLINE A REGULATOR
 SOIL EROSION & SEDIMENT CONTROL AND SITE RESTORATION PLAN
 NOTES
 LOWER MAKEFIELD TWP., BUCKS COUNTY, PENNSYLVANIA

DRAWN BY: DRV	DATE: 03/31/21	ISSUED FOR BID	SCALE:
CHECKED BY: RJN	DATE: 03/31/21	ISSUED FOR CONSTRUCTION	REVISION:
APPROVED BY: NCC	DATE: 03/31/21		
W/C: 1232580	R/D: 304	DRAWING NUMBER: 26-1000-70-28-D	SHEET 5 OF 6

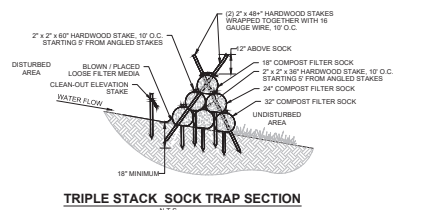

TRIPLE STACK SOCK TRAP SECTION
N.T.S.

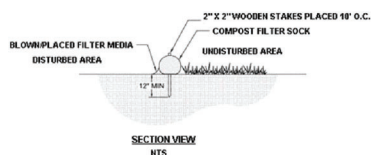

SECTION VIEW
N.T.S.

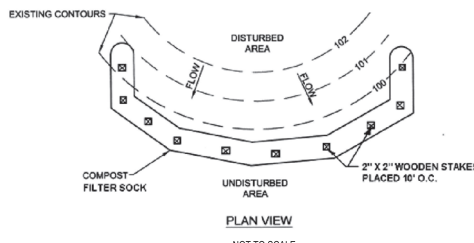

PLAN VIEW
NOT TO SCALE

FIGURE 4.1
Sediment Barrier Alignment

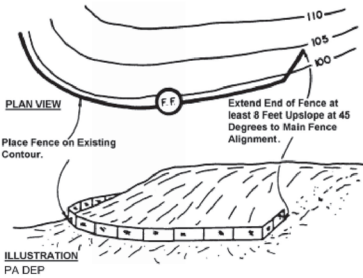
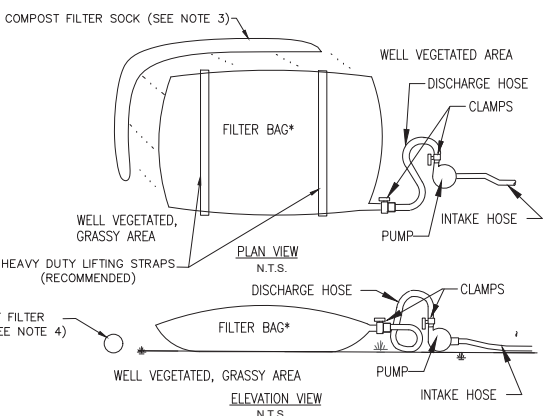

ILLUSTRATION
PA DEP
NOT TO SCALE

- NOTES:
1. ALL MATERIAL TO MEET MANUFACTURER SPECIFICATIONS.
 2. COMPOST FILTER SOCK FILL TO MEET APPLICATION REQUIREMENTS.
 3. COMPOST MATERIAL TO BE DISPERSED ON SITE, AS DETERMINED BY CONSTRUCTION CONTRACTOR.
 4. COMPOST FILTER SOCK SHALL BE PLACED AT EXISTING LEVEL GRADE. BOTH ENDS OF THE SOCK SHALL BE EXTENDED AT LEAST 8 FEET UP SLOPE AT 45 DEGREES TO THE MAIN SOCK ALIGNMENT.
 5. TRAFFIC SHALL NOT BE PERMITTED TO CROSS FILTER SOCKS.
 6. ACCUMULATED SEDIMENT SHALL BE REMOVED WHEN IT REACHES 1/2 THE ABOVE GROUND HEIGHT OF THE SOCK AND DISPOSED IN THE MANNER DESCRIBED ELSEWHERE IN THE PLAN.
 7. SOCKS SHALL BE INSPECTED WEEKLY AND AFTER EACH RUNOFF EVENT. DAMAGED SOCKS SHALL BE REPAIRED ACCORDING TO MANUFACTURER'S SPECIFICATIONS OR REPLACED WITHIN 24 HOURS OF INSPECTION WITH ADDITIONAL SOCK OR ROCK FILTER.
 8. BIODEGRADABLE FILTER SOCK SHALL BE REPLACED AFTER 6 MONTHS; PHOTODEGRADABLE SOCKS AFTER 1 YEAR. POLYPROPYLENE SOCKS SHALL BE REPLACED ACCORDING TO MANUFACTURER'S RECOMMENDATIONS.
 9. UPON STABILIZATION OF THE AREA TRIBUTARY TO THE SOCK, STAKES SHALL BE REMOVED. THE SOCK MAY BE LEFT IN PLACE AND VEGETATED OR REMOVED. IN THE LATTER CASE, THE MESH SHALL BE CUT OPEN AND THE MULCH SPREAD AS A SOIL SUPPLEMENT.

ORGANIC MATTER CONTENT	25% - 100% (DRY WEIGHT BASIS)
ORGANIC PORTION	FIBROUS AND ELONGATED
pH	5.5 - 8.5
MOISTURE CONTENT	30% - 60%
PARTICLE SIZE	30% - 50% PASS THROUGH 3/8" SIEVE
SOLUBLE SALT CONCENTRATION	5.0 dS/m (mmhos/cm) MAXIMUM

MATERIAL TYPE	3 mil HDPE	5 mil HDPE	5 mil HDPE	MULTI-FILAMENT POLYPROPYLENE (MPP)	HEAVY-DUTY MULTI-FILAMENT POLYPROPYLENE (HMPP)
MATERIAL CHARACTERISTICS	PHOTO-DEGRADABLE	PHOTO-DEGRADABLE	BIO-DEGRADABLE	PHOTO-DEGRADABLE	PHOTO-DEGRADABLE
SOCK DIAMETERS	12" 18"	12" 18" 24" 32"	12" 18" 24" 32"	12" 18" 24" 32"	12" 18" 24" 32"
MESH OPENING	3/8"	3/8"	3/8"	3/8"	1/8"
TENSILE STRENGTH		26 psi	44 psi		202 psi
ULTRAVIOLET STABILITY % ORIGINAL STRENGTH (ASTM G-155)	23% of 1000 hr.	23% of 1000 hr.		100% of 1000 hr.	100% of 1000 hr.
MINIMUM FUNCTIONAL LONGETY	6 MONTHS	9 MONTHS	6 MONTHS	1 YEAR	2 YEARS
TWO-PLY SYSTEMS					
INNER CONTAINMENT NETTING	HDPE BIAXIAL NET CONTINUOUSLY WOUND FUSION-WELDED JUNCTURES 3/4" x 3/4" MAX. APERTURE SIZE				
OUTER FILTRATION MESH	COMPOSITE POLYPROPYLENE FABRIC (WOVEN LAYER AND NON-WOVEN FLEECE MECHANICALLY FUSED VIA NEEDLE PUNCH)				
SOCK FABRICS COMPOSED OF BURLAP MAY BE USED ON PROJECTS LASTING 6 MONTHS OR LESS.					



LOW VOLUME FILTER BAGS SHALL BE MADE FROM NON-WOVEN GEOTEXTILE MATERIAL SEWN WITH HIGH STRENGTH, DOUBLE STITCHED "J" TYPE. THEY SHALL BE CAPABLE OF TRAPPING PARTICLES LARGER THAN 150 MICRONS. HIGH VOLUME FILTER BAGS MAY BE MADE FROM WOVEN GEOTEXTILES THAT MEET THE FOLLOWING STANDARDS:

PROPERTY	TEST METHOD	MINIMUM STANDARD
AVG. WIDE WIDTH STRENGTH	ASTM D-4884	60 LBIN
GRAB TENSILE	ASTM D-4832	205 LB
PUNCTURE	ASTM D-4833	110 LB
MULLEN BURST	ASTM D-3786	350 PSI
UV RESISTANCE	ASTM D-4355	70%
AOS % RETAINED	ASTM D-4751	80 SIEVE

- NOTES:
1. A SUITABLE MEANS OF ACCESSING THE BAG WITH MACHINERY REQUIRED FOR DISPOSAL PURPOSES MUST BE PROVIDED. FILTER BAGS SHALL BE REPLACED WHEN THEY BECOME 1/2 FULL OF SEDIMENT. SPARE BAGS SHALL BE KEPT AVAILABLE FOR REPLACEMENT OF THOSE THAT HAVE FAILED OR ARE FILLED. BAGS TO BE PLACED ON STRIPS TO FACILITATE REMOVAL UNLESS BAGS COME WITH LIFTING STRAPS ALREADY ATTACHED.
 2. BAGS SHALL BE LOCATED IN WELL-VEGETATED (GRASSY) AREA AND DISCHARGE ONTO STABLE, EROSION RESISTANT AREAS. WHERE THIS IS NOT POSSIBLE, A GEOTEXTILE UNDERLAYMENT AND FLOW PATH SHALL BE PROVIDED. BAGS MAY BE PLACED ON FILTER STONE TO INCREASE DISCHARGE CAPACITY. BAGS SHALL NOT BE PLACED ON SLOPES GREATER THAN 5%. FOR SLOPES EXCEEDING 5%, CLEAN ROCK OR OTHER NON-ERODIBLE AND NON-POLLUTING MATERIAL MAY BE PLACED UNDER THE BAG TO REDUCE SLOPE STEEPNESS.
 3. NO DOWNSLOPE SEDIMENT BARRIER IS REQUIRED FOR MOST INSTALLATIONS. COMPOST BERM OR COMPOST FILTER SOCK SHALL BE INSTALLED BELOW BAGS LOCATED IN HQ OR EV WATERSHEDS, WITHIN 50 FEET OF ANY RECEIVING SURFACE WATER OR WHERE GRASSY AREA IS NOT AVAILABLE.
 4. THE PUMP DISCHARGE HOSE SHALL BE INSERTED INTO THE BAGS IN THE MANNER SPECIFIED BY THE MANUFACTURER AND SECURELY CLAMPED. A PIECE OF PVC PIPE IS RECOMMENDED FOR THIS PURPOSE.
 5. THE PUMPING RATE SHALL BE NO GREATER THAN 750 GPM OR 1/2 THE MAXIMUM SPECIFIED BY THE MANUFACTURER, WHICHEVER IS LESS. PUMP INTAKES SHALL BE FLOATING AND SCREENED.
 6. FILTER BAGS SHALL BE INSPECTED DAILY. IF ANY PROBLEM IS DETECTED, PUMPING SHALL CEASE IMMEDIATELY AND NOT RESUME UNTIL THE PROBLEM IS CORRECTED.
 7. CONTRACTOR SHALL PROPERLY REMOVE AND PROPERLY DISPOSE OF USED FILTER BAGS UPON COMPLETION OF DEWATERING OPERATIONS.

NO.	DATE	BY	REVISION DESCRIPTION	W.O. NO.	CHK.	APP.

TRANSCONTINENTAL GAS PIPE LINE COMPANY, LLC
STANDARD ENVIRONMENTAL DETAIL
PWB PUMP WATER FILTER BAG

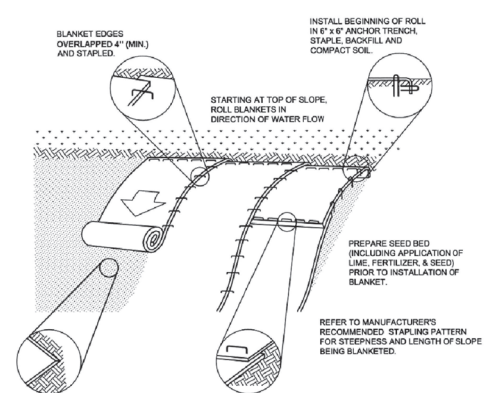

NOT TO SCALE

- NOTES:
1. SEED AND SOIL AMENDMENTS SHALL BE APPLIED ACCORDING TO THE RATES IN THE PLAN DRAWINGS PRIOR TO INSTALLING THE BLANKET.
 2. PROVIDE ANCHOR TRENCH AT TOE OF SLOPE IN SIMILAR FASHION AS AT TOP OF SLOPE.
 3. SLOPE SURFACE SHALL BE FREE OF ROCKS, CLODS, STICKS, AND GRASS.
 4. BLANKET SHALL HAVE GOOD CONTINUOUS CONTACT WITH UNDERLYING SOIL THROUGHOUT ENTIRE LENGTH. LAY BLANKET LOOSELY AND STAKE OR STAPLE TO MAINTAIN DIRECT CONTACT WITH SOIL. DO NOT STRETCH BLANKET.
 5. STAPLING OF THE BLANKET SHALL BE DONE IN ACCORDANCE WITH THE MANUFACTURER'S RECOMMENDATIONS.
 6. BLANKETED AREAS SHALL BE INSPECTED WEEKLY AND AFTER EACH RUNOFF EVENT UNTIL PERENNIAL VEGETATION IS ESTABLISHED TO A MINIMUM UNIFORM 70% COVERAGE THROUGHOUT THE BLANKETED AREA. DAMAGED OR DISPLACED BLANKETS SHALL BE RESTORED OR REPLACED WITHIN 4 CALENDAR DAYS.
 7. BIODEGRADABLE STAPLES SHALL BE USED.

WILLIAMS SUPPLEMENTAL NOTES:

1. CONTRACTOR SHALL USE SINGLE MAT STRAW FOR SLOPES FLATTER THAN 3:1.
2. HYDRAULIC APPLIED EROSION CONTROL BLANKETS MAY BE USED IN LIEU OF ECB.
3. EROSION CONTROL MATS SHOULD CONSIST OF NATURAL MATERIALS. NO PLASTIC OR SYNTHETIC MATERIALS SHALL BE USED. MATTING SUCH AS NORTH AMERICAN GREEN S150BN OR EQUIVALENT SHALL BE USED.

NO.	DATE	BY	REVISION DESCRIPTION	W.O. NO.	CHK.	APP.

TRANSCONTINENTAL GAS PIPE LINE CORPORATION
STANDARD ENVIRONMENTAL DETAIL
ECB EROSION CONTROL BLANKET

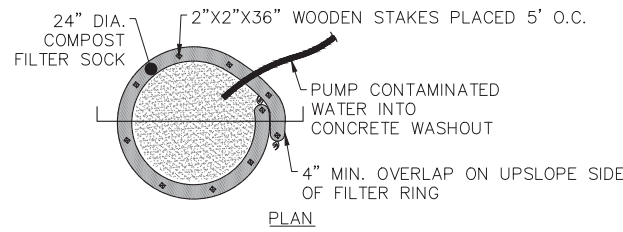
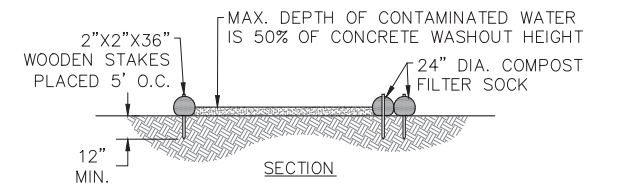

- NOTES:
1. INSTALL ON FLAT GRADE FOR OPTIMUM PERFORMANCE.
 2. 18" DIAMETER FILTER SOCK MAY BE STACKED ONTO DOUBLE 24" DIAMETER SOCKS IN PYRAMIDAL CONFIGURATION FOR ADDED HEIGHT.
 3. A SUITABLE IMPERVIOUS GEOMEMBRANE SHALL BE PLACED AT THE LOCATION OF THE WASHOUT PRIOR TO INSTALLING THE SOCKS.
 4. ALL CONCRETE WASHOUT FACILITIES SHOULD BE INSPECTED DAILY. DAMAGED OR LEAKING WASHOUTS SHOULD BE DEACTIVATED AND REPAIRED OR REPLACED IMMEDIATELY.
 5. ACCUMULATED MATERIALS SHOULD BE REMOVED WHEN THEY REACH 50% CAPACITY.
 6. PLASTIC LINERS SHOULD BE REPLACED WITH EACH CLEANING OF THE WASHOUT FACILITY.

NO.	DATE	BY	REVISION DESCRIPTION	W.O. NO.	CHK.	APP.

TRANSCONTINENTAL GAS PIPE LINE COMPANY, LLC
STANDARD ENVIRONMENTAL DETAIL
COMPOST SOCK CONCRETE WASHOUT INSTALLATION

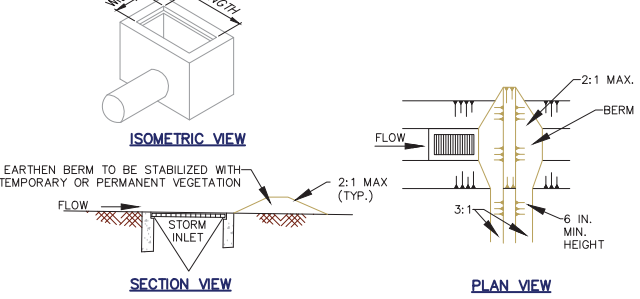
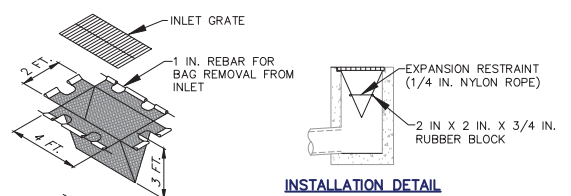

ADAPTED FROM PENNDOT RC-70, 2008 EDITION
MAXIMUM DRAINAGE AREA = 1/2 ACRE.
INLET PROTECTION SHALL NOT BE REQUIRED FOR INLET TRIBUTARY TO SEDIMENT BASIN OR TRAP. BERMS SHALL BE REQUIRED FOR ALL INSTALLATIONS.
ROLLED EARTHEN BERM ON ROADWAY SHALL BE MAINTAINED UNTIL ROADWAY IS STONED. ROAD SUBBASE BERM ON ROADWAY SHALL BE MAINTAINED UNTIL ROADWAY IS PAVED. EARTHEN BERM IN CHANNEL SHALL BE MAINTAINED UNTIL PERMANENT STABILIZATION IS COMPLETED OR REMAIN PERMANENTLY.
AT A MINIMUM, THE FABRIC SHALL HAVE A MINIMUM GRAB TENSILE STRENGTH OF 120 LBS., A MINIMUM BURST STRENGTH OF 200 PSI, AND A MINIMUM TRAPEZOIDAL TEAR STRENGTH OF 50 LBS. FILTER BAGS SHALL BE CAPABLE OF TRAPPING ALL PARTICLES NOT PASSING A NO. 40 SIEVE.
INLET FILTER BAGS SHALL BE INSPECTED ON A WEEKLY BASIS AND AFTER EACH RUNOFF EVENT. BAGS SHALL BE EMPTIED AND RINSED OR REPLACED WHEN HALF FULL OR WHEN FLOW CAPACITY HAS BEEN REDUCED SO AS TO CAUSE FLOODING OR BYPASSING OF THE INLET. DAMAGED OR CLOGGED BAGS SHALL BE REPLACED. A SUPPLY SHALL BE MAINTAINED ON SITE FOR REPLACEMENT OF BAGS. ALL NEEDED REPAIRS SHALL BE INITIATED IMMEDIATELY AFTER THE INSPECTION. DISPOSE ACCUMULATED SEDIMENT AS WELL AS ALL USED BAGS ACCORDING TO THE PLAN NOTES.
DO NOT USE ON MAJOR PAVED ROADWAYS WHERE PONDING MAY CAUSE TRAFFIC HAZARDS.

NO.	DATE	BY	REVISION DESCRIPTION	W.O. NO.	CHK.	APP.

TRANSCONTINENTAL GAS PIPE LINE COMPANY, LLC
STANDARD ENVIRONMENTAL DETAIL
FILTER BAG INLET PROTECTION

NO.	DATE	BY	REVISION DESCRIPTION	W.O. NO.	CHK.	APP.

TRANSCONTINENTAL GAS PIPE LINE CORPORATION
STANDARD ENVIRONMENTAL DETAIL
CFS COMPOST FILTER SOCK

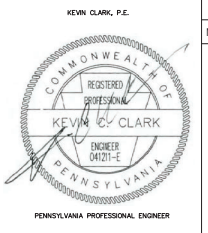

REVISIONS						
NO.	DATE	BY	DESCRIPTION	W.O. NO.	CHK.	APP.

TRANSCONTINENTAL GAS PIPE LINE COMPANY, LLC
REGIONAL ENERGY ACCESS EXPANSION PROJECT -
MAINLINE A REGULATOR
SOIL EROSION & SEDIMENT CONTROL AND SITE RESTORATION PLAN
NOTES
LOWER MAKEFIELD TWP., BUCKS COUNTY, PENNSYLVANIA

DRAWN BY: DRY	DATE: 03/31/21	ISSUED FOR BID:	SCALE:
CHECKED BY: RJN	DATE: 03/31/21	ISSUED FOR CONSTRUCTION:	REVISION:
APPROVED BY: NCC	DATE: 03/31/21		
W.O. 1232580	RID: 304	DRAWING NUMBER: 26-1000-70-28-D	SHEET 6 OF 6