

WYOMING & LUZERNE COUNTIES

PROPOSED 30" CENTRAL PENN LINE NORTH

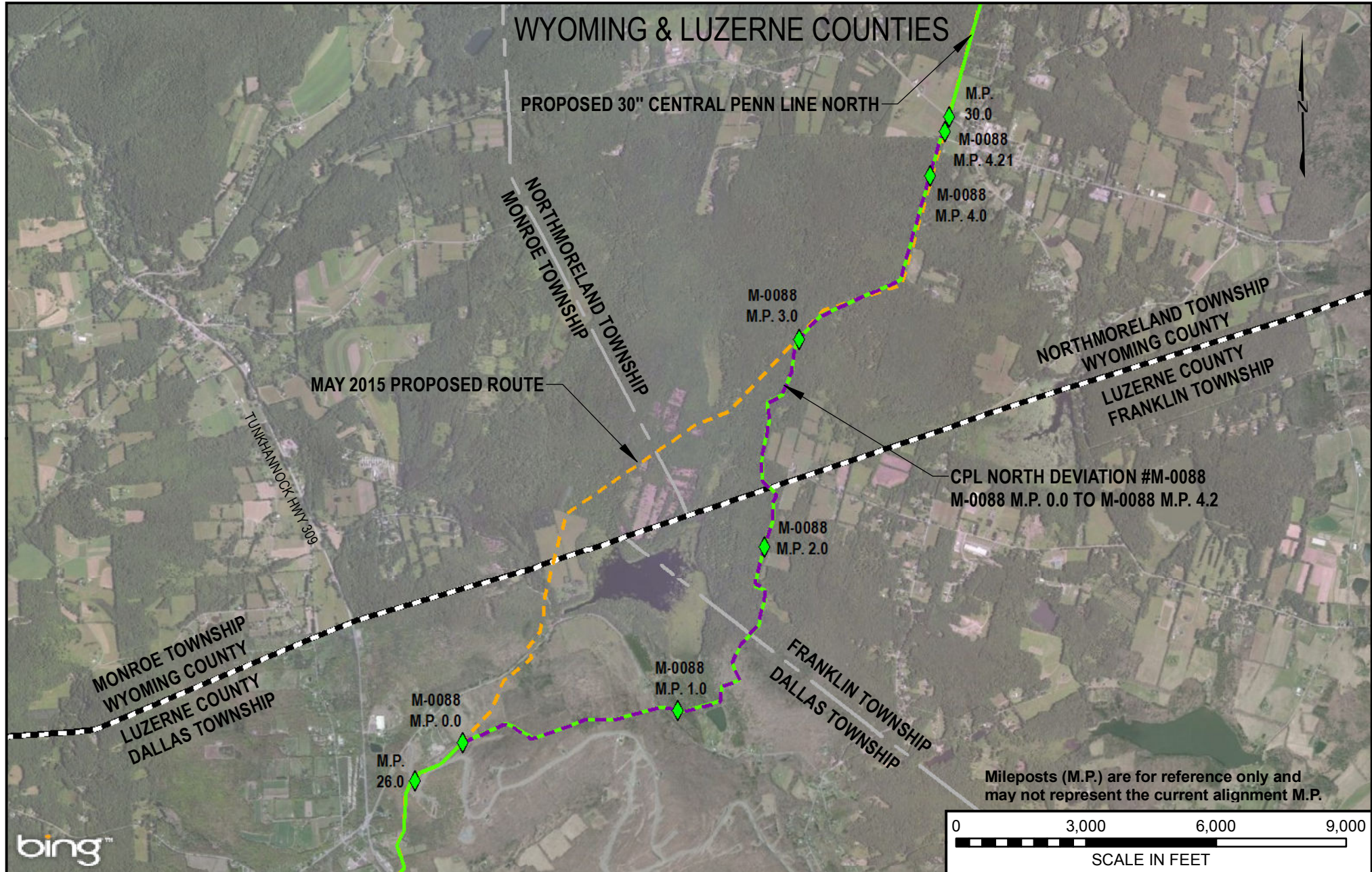

LEGEND

- PROPOSED 30" CENTRAL PENN LINE NORTH
- - - CPL NORTH DEVIATION #M-0088
- - - MAY 2015 PROPOSED ROUTE
- TOWNSHIP BOUNDARY
- COUNTY BOUNDARY

**WOOD GROUP
MUSTANG, INC.**

DRAWING NO.		REFERENCE TITLE				
		FIGURE 10I-44				
NO.	DATE	BY	REVISION DESCRIPTION	W.O. NO.	CHK.	APP.
0	11/12/15	JTN	ISSUED FOR SUPPLEMENTAL FILING #3	1161481	EP	MJH

TRANSCONTINENTAL GAS PIPE LINE COMPANY LLC
CPL NORTH ROUTE DEVIATION #M-0088
ATLANTIC SUNRISE PROJECT
PROPOSED 30" CENTRAL PENN LINE NORTH
M-0088 M.P. 0.00 TO M-0088 M.P. 4.21
WYOMING & LUZERNE COUNTIES, PENNSYLVANIA

DRAWN BY: JTN	DATE: 10/20/15	ISSUE FOR BID:	SCALE: 1" = 3000'
CHECKED BY: EP	DATE: 10/20/15	ISSUE FOR CONSTRUCTION:	REVISION: 0
APPROVED BY: MJH	DATE: 10/20/15	DRAWING NUMBER: F-AP-CPLN-A-82	
WO: 1161481		1:05 PM 10/22/2015	