

LEGEND

- PROPOSED 42" CENTRAL PENN LINE SOUTH
- EXISTING PIPELINE
- EXISTING UTILITY LINE
- X— FENCE LINE
- - - - ACCESS ROADS
- - - - COUNTY/TOWNSHIP BOUNDARY
- CONTRACTOR STAGING AREA
- CONTRACTOR YARD/PIPE YARD
- SITE SPECIFIC INDEX SHEET

DRG 7.5 MIN. QUAD MAP:
39076-G3 (HOLTWOOD, PA)
39076-H3 (CONESTOGA, PA)

WOOD GROUP MUSTANG

0 2,000 4,000 6,000
SCALE IN FEET

DRAWING NO.		REFERENCE TITLE	
NO.	DATE	BY	REVISION DESCRIPTION
0	11/05/16	JTN	ISSUED FOR PADEP SUBMITTAL #2

TRANSCONTINENTAL GAS PIPE LINE COMPANY LLC
ATLANTIC SUNRISE PROJECT
PROPOSED 42" CENTRAL PENN LINE SOUTH
TOPOGRAPHICAL PROJECT LOCATION MAP
M0352 M.P. 0.00 TO M.P. 36.51
LANCASTER COUNTY, PENNSYLVANIA

DRAWN BY: JTN	DATE: 11/05/16	ISSUED FOR BID:	SCALE: 1"=2,000'
CHECKED BY: CLR	DATE: 11/05/16	ISSUED FOR CONSTRUCTION:	REVISION: 0
APPROVED BY: MJH	DATE: 11/05/16	DRAWING NUMBER: 24-1600-70-14-A/0.00-02	SHEET 1
WO: 1161503		10:39 AM 11/3/2016	OF 6

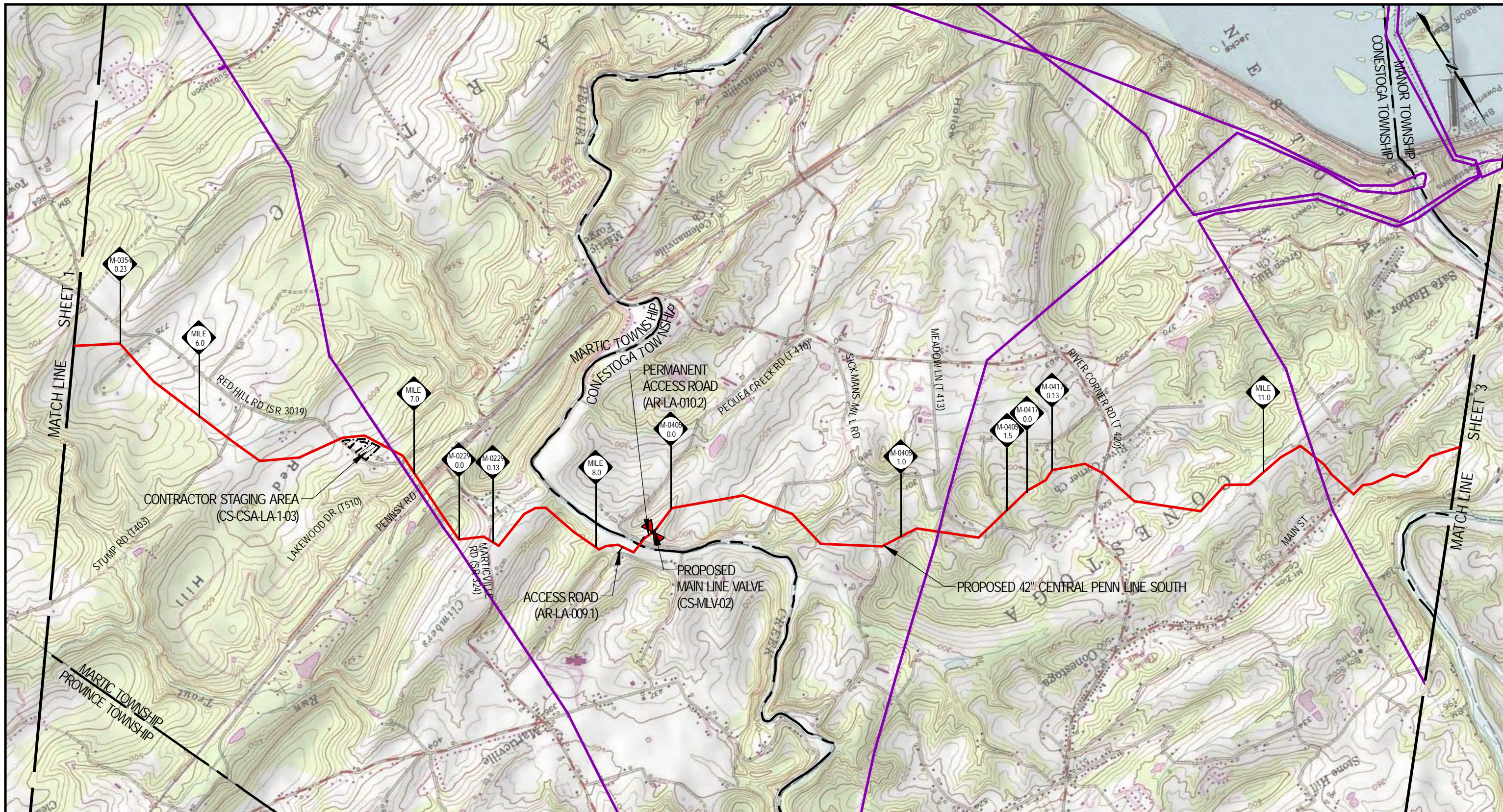

LEGEND

- PROPOSED 42" CENTRAL PENN LINE SOUTH
- EXISTING PIPELINE
- EXISTING UTILITY LINE
- X- FENCE LINE
- - - ACCESS ROADS
- - - COUNTY/TOWNSHIP BOUNDARY
- CONTRACTOR STAGING AREA
- CONTRACTOR YARD/PIPE YARD
- SITE SPECIFIC INDEX SHEET

DRG 7.5 MIN. QUAD MAP:
39076-H3 (CONESTOGA, PA)
39076-H4 (SAFE HARBOR, PA)

0 2,000 4,000 6,000
SCALE IN FEET

DRAWING NO.		REFERENCE TITLE				
NO.	DATE	BY	REVISION DESCRIPTION	W.O. NO.	CHK.	APP.
0	11/05/16	JTN	ISSUED FOR PADEP SUBMITTAL #2	1161503	CLR	MJH

TRANSCONTINENTAL GAS PIPE LINE COMPANY LLC
ATLANTIC SUNRISE PROJECT
PROPOSED 42" CENTRAL PENN LINE SOUTH
TOPOGRAPHICAL PROJECT LOCATION MAP
M0352 M.P. 0.00 TO M.P. 36.51
LANCASTER COUNTY, PENNSYLVANIA

DRAWN BY: JTN	DATE: 11/05/16	ISSUED FOR BID:	SCALE: 1"=2,000'
CHECKED BY: CLR	DATE: 11/05/16	ISSUED FOR CONSTRUCTION:	REVISION: 0
APPROVED BY: MJH	DATE: 11/05/16	DRAWING NUMBER: 24-1600-70-14-A/0.00-02	SHEET 2 OF 6
WO: 1161503		11/3/2016	

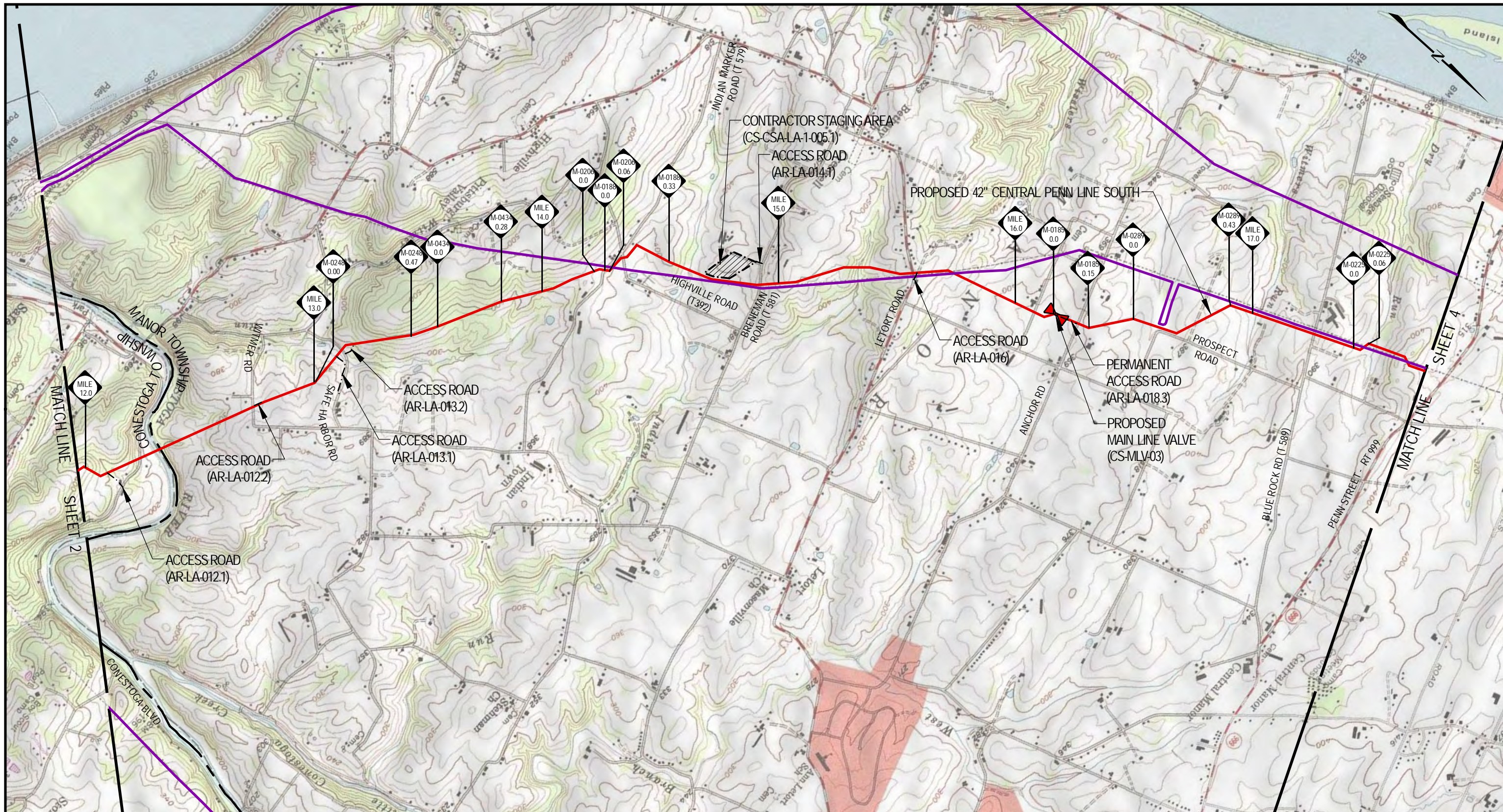

LEGEND

- PROPOSED 42" CENTRAL PENN LINE SOUTH
- EXISTING PIPELINE
- EXISTING UTILITY LINE
- X- FENCE LINE
- - - ACCESS ROADS
- - - COUNTY/TOWNSHIP BOUNDARY
- CONTRACTOR STAGING AREA
- CONTRACTOR YARD/PIPE YARD
- SITE SPECIFIC INDEX SHEET

DRG 7.5 MIN. QUAD MAP:
39076-H4 (SAFE HARBOR, PA)
40076-A4 (COLUMBIA EAST, PA)

WOOD GROUP MUSTANG

0 2,000 4,000 6,000
SCALE IN FEET

DRAWING NO.		REFERENCE TITLE				
NO.	DATE	BY	REVISION DESCRIPTION	W.O. NO.	CHK.	APP.
0	11/05/16	JTN	ISSUED FOR PADEP SUBMITTAL #2	1161503	CLR	MJH

TRANSCONTINENTAL GAS PIPE LINE COMPANY LLC
ATLANTIC SUNRISE PROJECT
PROPOSED 42" CENTRAL PENN LINE SOUTH
TOPOGRAPHICAL PROJECT LOCATION MAP
M0352 M.P. 0.00 TO M.P. 36.51
LANCASTER COUNTY, PENNSYLVANIA

DRAWN BY: JTN	DATE: 11/05/16	ISSUED FOR BID:	SCALE: 1"=2,000'
CHECKED BY: CLR	DATE: 11/05/16	ISSUED FOR CONSTRUCTION:	REVISION: 0
APPROVED BY: MJH	DATE: 11/05/16	DRAWING NUMBER: 24-1600-70-14-A/0.00-02	SHEET 3 OF 6
WO: 1161503		11/3/2016	

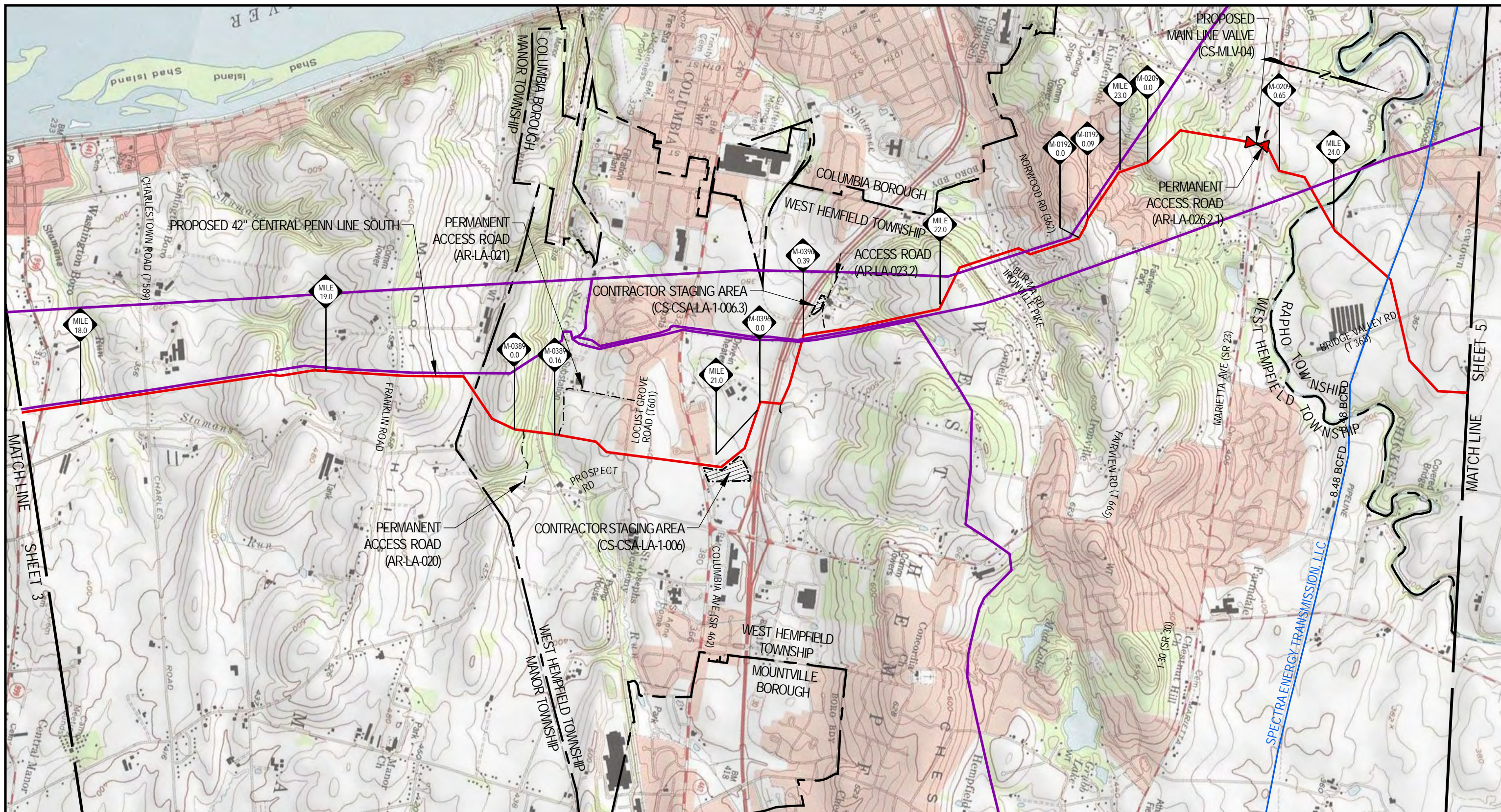

LEGEND

- PROPOSED 42" CENTRAL PENN LINE SOUTH
- EXISTING PIPELINE
- EXISTING UTILITY LINE
- X- FENCE LINE
- - - ACCESS ROADS
- - - COUNTY/TOWNSHIP BOUNDARY
- CONTRACTOR STAGING AREA
- CONTRACTOR YARD/PIPE YARD
- SITE SPECIFIC INDEX SHEET

DRG 7.5 MIN. QUAD MAP:
40076-A4 (COLUMBIA EAST, PA)

WOOD GROUP MUSTANG

0 2,000 4,000 6,000
SCALE IN FEET

DRAWING NO.		REFERENCE TITLE				
NO.	DATE	BY	REVISION DESCRIPTION	W.O. NO.	CHK.	APP.
0	11/05/16	JTN	ISSUED FOR PADEP SUBMITTAL #2	1161503	CLR	MJH

TRANSCONTINENTAL GAS PIPE LINE COMPANY LLC
ATLANTIC SUNRISE PROJECT
PROPOSED 42" CENTRAL PENN LINE SOUTH
TOPOGRAPHICAL PROJECT LOCATION MAP
M0352 M.P. 0.00 TO M.P. 36.51
LANCASTER COUNTY, PENNSYLVANIA

DRAWN BY: JTN	DATE: 11/05/16	ISSUED FOR BID:	SCALE: 1"=2,000'
CHECKED BY: CLR	DATE: 11/05/16	ISSUED FOR CONSTRUCTION:	REVISION: 0
APPROVED BY: MJH	DATE: 11/05/16	DRAWING NUMBER: 24-1600-70-14-A/0.00-02	SHEET 4 OF 6
WO: 1161503		11/3/2016	

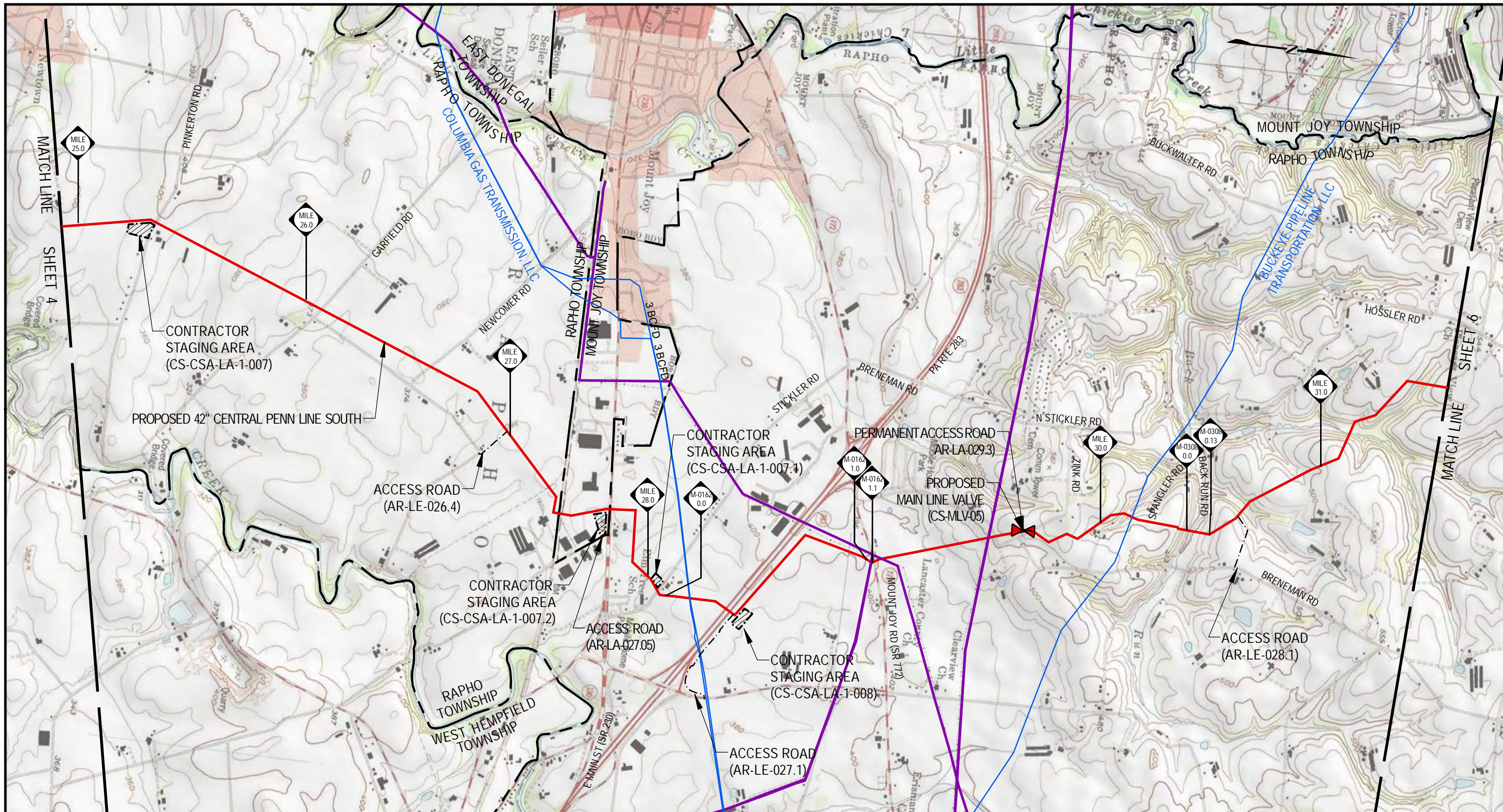

LEGEND

- PROPOSED 42" CENTRAL PENN LINE SOUTH
- EXISTING PIPELINE
- EXISTING UTILITY LINE
- X— FENCE LINE
- - - - ACCESS ROADS
- - - - COUNTY/TOWNSHIP BOUNDARY
- CONTRACTOR STAGING AREA
- CONTRACTOR YARD/PIPE YARD
- SITE SPECIFIC INDEX SHEET

DRG 7.5 MIN. QUAD MAP:
40076-A4 (COLUMBIA EAST, PA)
40076-B4 (MANHEIM, PA)

WOOD GROUP MUSTANG

0 2,000 4,000 6,000
SCALE IN FEET

DRAWING NO.		REFERENCE TITLE				
NO.	DATE	BY	REVISION DESCRIPTION	W.O. NO.	CHK.	APP.
0	11/05/16	JTN	ISSUED FOR PADEP SUBMITTAL #2	1161503	CLR	MJH

TRANSCONTINENTAL GAS PIPE LINE COMPANY LLC
ATLANTIC SUNRISE PROJECT
PROPOSED 42" CENTRAL PENN LINE SOUTH
TOPOGRAPHICAL PROJECT LOCATION MAP
M0352 M.P. 0.00 TO M.P. 36.51
LANCASTER COUNTY, PENNSYLVANIA

DRAWN BY: JTN	DATE: 11/05/16	ISSUED FOR BID:	SCALE: 1"=2,000'
CHECKED BY: CLR	DATE: 11/05/16	ISSUED FOR CONSTRUCTION:	REVISION: 0
APPROVED BY: MJH	DATE: 11/05/16	DRAWING NUMBER: 24-1600-70-14-A/0.00-02	SHEET 5 OF 6
WO: 1161503		11/3/2016	

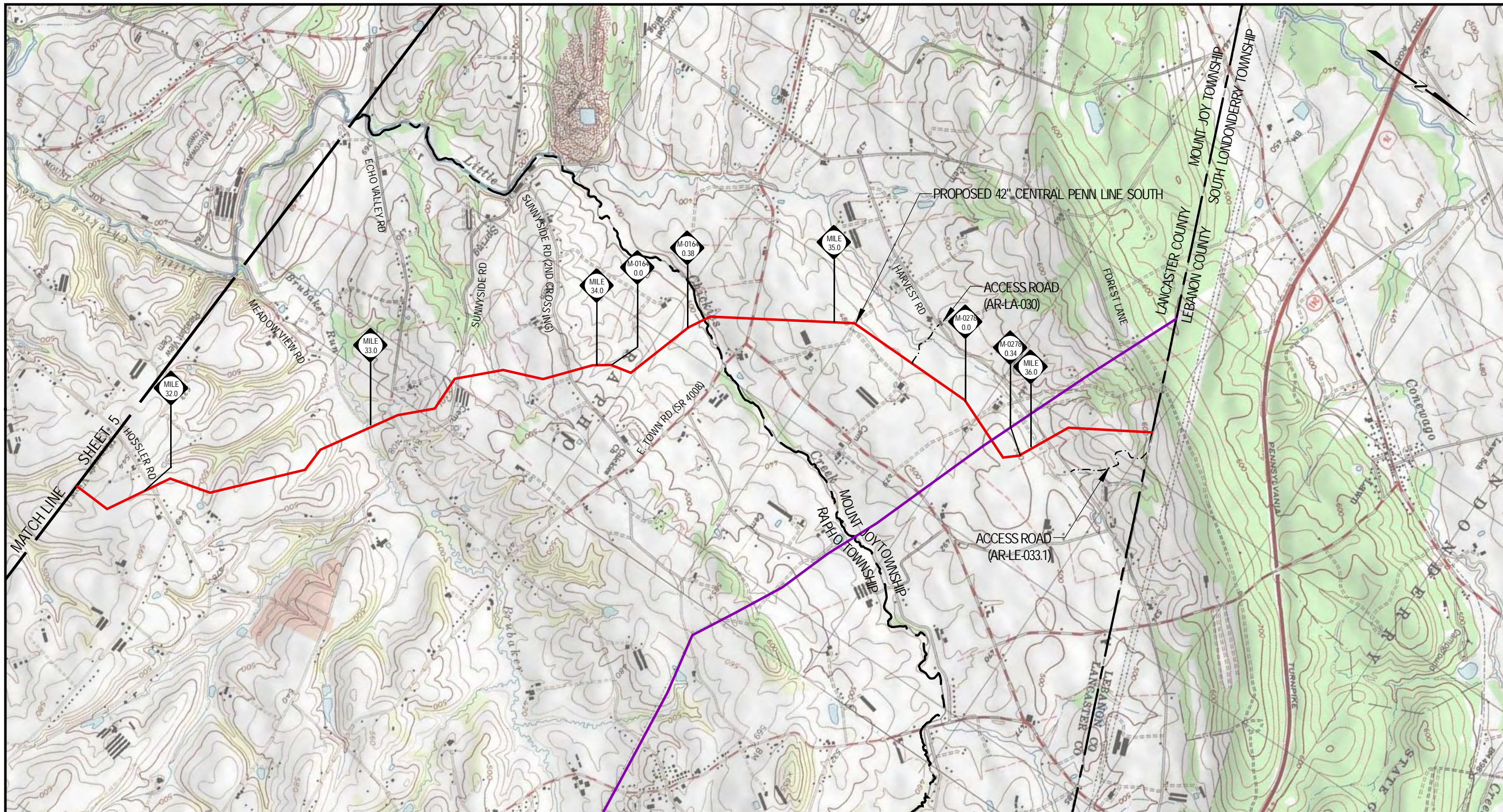

LEGEND

- PROPOSED 42" CENTRAL PENN LINE SOUTH
- EXISTING PIPELINE
- EXISTING UTILITY LINE
- X- FENCE LINE
- - - ACCESS ROADS
- COUNTY/TOWNSHIP BOUNDARY
- CONTRACTOR STAGING AREA
- CONTRACTOR YARD/PIPE YARD
- SITE SPECIFIC INDEX SHEET

DRG 7.5 MIN. QUAD MAP:
40076-B4 (MANHEIM, PA)
40076-B5 (ELIZABETHTOWN, PA)

WOOD GROUP MUSTANG

0 2,000 4,000 6,000
SCALE IN FEET

DRAWING NO.		REFERENCE TITLE				
NO.	DATE	BY	REVISION DESCRIPTION	W.O. NO.	CHK.	APP.
0	11/05/16	JTN	ISSUED FOR PADEP SUBMITTAL #2	1161503	CLR	MJH

TRANSCONTINENTAL GAS PIPE LINE COMPANY LLC
ATLANTIC SUNRISE PROJECT
PROPOSED 42" CENTRAL PENN LINE SOUTH
TOPOGRAPHICAL PROJECT LOCATION MAP
M0352 M.P. 0.00 TO M.P. 36.51
LANCASTER COUNTY, PENNSYLVANIA

DRAWN BY: JTN	DATE: 11/05/16	ISSUED FOR BID:	SCALE: 1"=2,000'
CHECKED BY: CLR	DATE: 11/05/16	ISSUED FOR CONSTRUCTION:	REVISION: 0
APPROVED BY: MJH	DATE: 11/05/16	DRAWING NUMBER: 24-1600-70-14-A/0.00-02	SHEET 6 OF 6
WO: 1161503		11/3/2016	