pennsylvania
DEPARTMENT OF ENVIRONMENTAL PROTECTION

Effective 02/07/2024
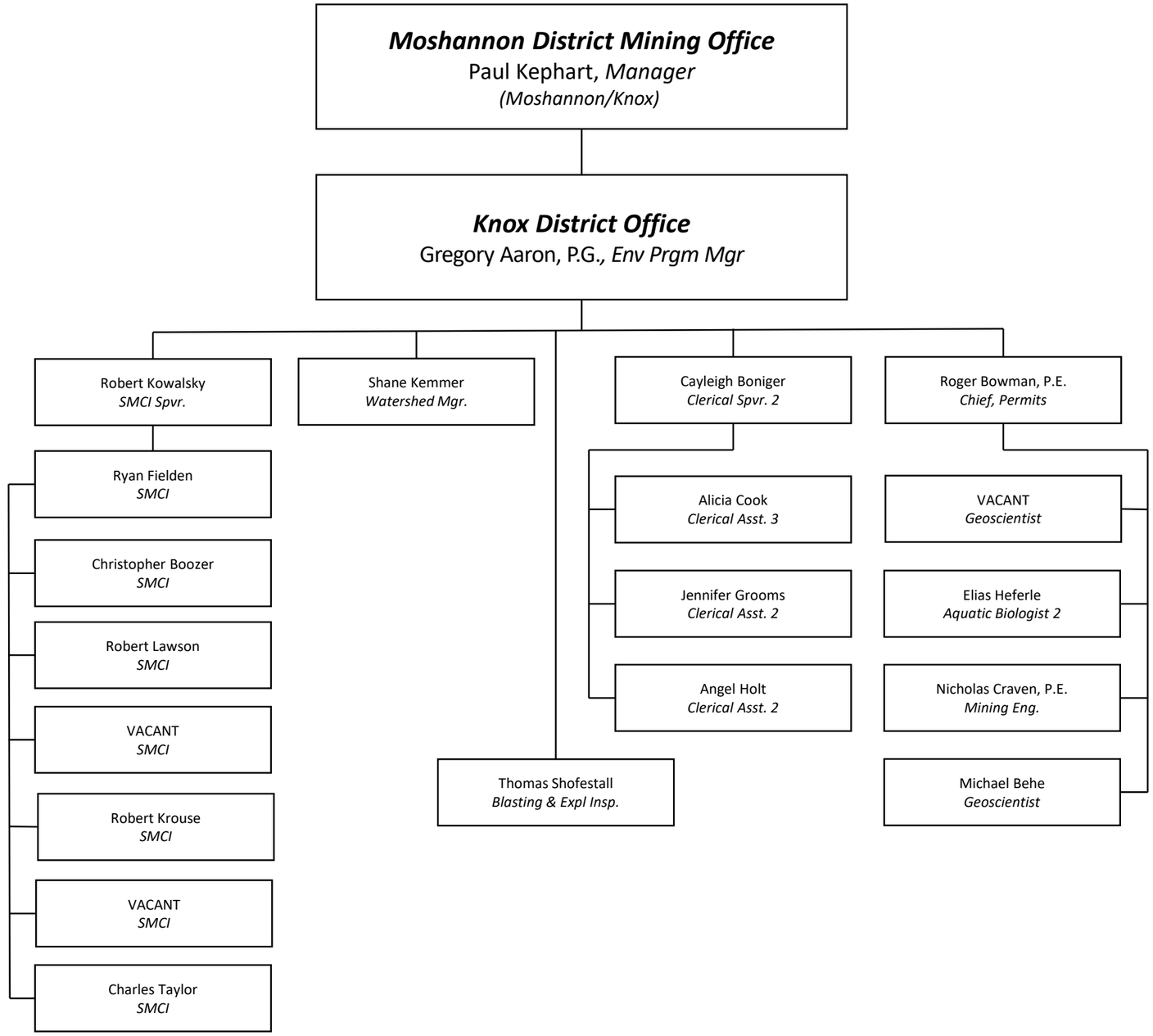
KNOX DISTRICT OFFICE