pennsylvania
DEPARTMENT OF ENVIRONMENTAL PROTECTION

BUREAU OF DISTRICT MINING OPERATIONS

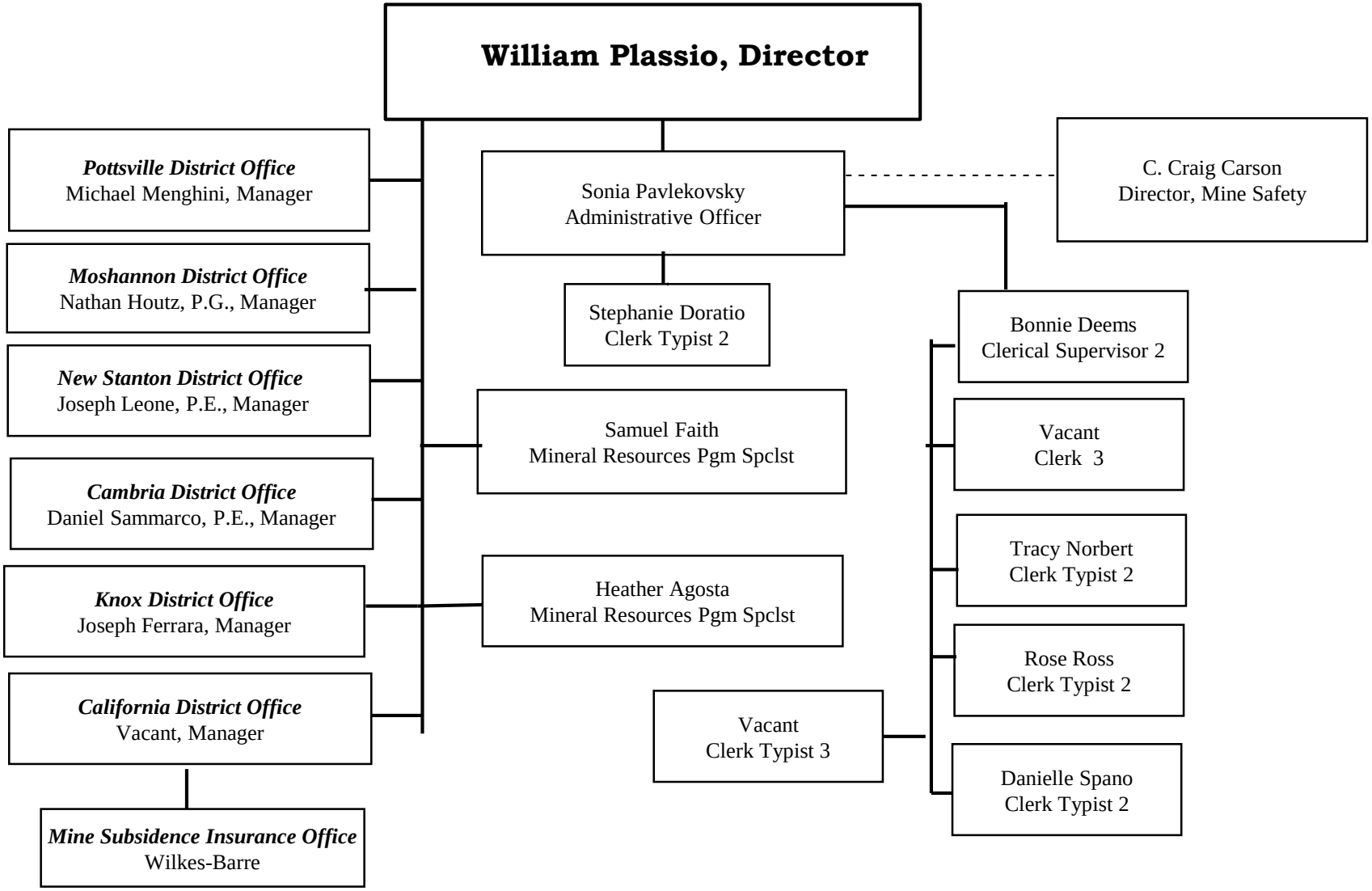

Effective 6/25/2018