pennsylvania
DEPARTMENT OF ENVIRONMENTAL PROTECTION
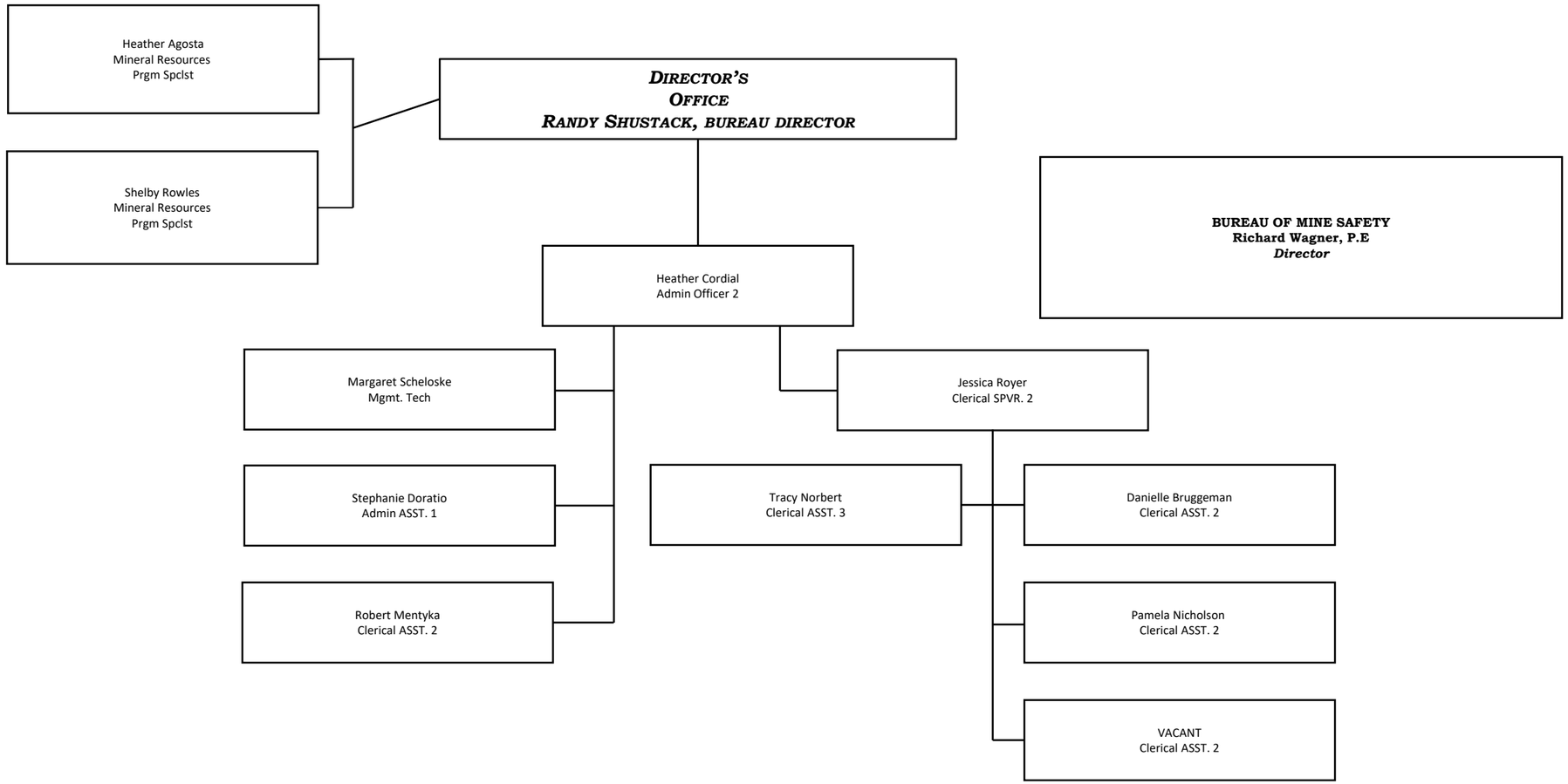
Effective 9/9/2023